Pearson Urges New Peace Diplomacy

OSLO (CP)—Lester B. Pearson today pleaded for complete exchange of views between East and West, especially between Moscow and Washington.

The former Canadian external affairs minister, who Tuesday received the Nobel Peace Prize here, said:

"Our policy and diplomacy—as the two sides in the cold war face each other—are becoming as rigid and defensive as the trench warfare of 40 years ago, when two sides dug in, dug deeper, and lived in their ditches. . . .

"It is essential that we avoid this kind of dangerous stalemate in international policy today. The main responsibility for this purpose rests with the two great world powers, the United States and the U.S.S.R.

"No progress will be made if one side merely shouts 'co-existence'—a sterile and negative concept—and 'parleys at the summit,' while the other replies 'no appeasement,' and 'no negotiations without proof of good faith' . . .

"We must keep on trying to solve problems, one by one, stage by stage, if not on the basis of confidence and co-operation, at least on that of mutual toleration and self-interest.

"What I plead for is no spectacular meeting of a Big Two or a Big Three or a Big Four summit, where the footing is precarious and the winds blow hard, but for frank, serious and complete exchanges of views—especially between Moscow and Washington—through diplomatic and political channels."

Essential to the success of any such exchanges was recognition by the West that there were certain issues, such as reunification of Germany and stabilization of the Middle East, which were not likely to be settled satisfactorily without Russian particpation.

It was also essential that Russia recognize the right of people to choose their own form of government without interference from outside forces or subversive domestic forces encouraged and assisted from outside.

Mr. Pearson said he well knows such a diplomatic approach would involve "baffling complexities, difficulties and even risks."

But "the first failure would be to refuse to make the attempt." It would be folly to expect quick, easy or total solutions but it would be even greater folly to do nothing, "to sit back, answer missile with missile, insult with insult, ban with ban."

Mr. Pearson entitled his Nobel Peace Prize lecture "The Four Faces of Peace." The four aspects were "peace and trade"; "peace and power"; "peace and policy, or diplomacy"; and "peace and people."

The 60-year-old diplomat said a great gulf has been opened between man's material advance and his social and moral progress—"a gulf in which he may one day be lost if it is not closed or narrowed."

Peace, he said, "must surely be more than this trembling rejection of universal suicide."

He suggested freer communication between the

Continued on Page 2

Weather: Continuing Mild
Details on Page 5

Victoria Daily Times

The Home Paper
TELEPHONE 2-3131
Circulation (to 8 p.m.)....2-3131
Classified (to 8 p.m.)....2-3131

VOL. 124, No. 289 * VICTORIA, B.C., WEDNESDAY, DECEMBER 11, 1957—40 PAGES PRICE: 10 CENTS SATURDAY, 14 CENTS

SHE PUSHED WRONG PEDAL

A woman driver's foot missed the brake pedal and hit the accelerator at Douglas and Fisgard Tuesday afternoon. The above scene resulted. Driver Mrs. Marjorie Fortye, 1045 Belmont, can be seen behind the wheel. Car jumped the curb, bowled over two pedestrians, tore out a pole and brought traffic signals and cluster lights crashing down. Nobody was seriously hurt. A three-month-old child in a buggy escaped with bruises. See story, Page 9. (Times Photo by Halkett.)

Heavy Seas Smash U.K. Ships, Homes

PRINCESS PROTECTION ROUSES IRE OF SCOTS

DUNDEE, Scotland (UP)—Angry Scots fired off protests today to Princess Margaret and the government because a station platform was cleared when the princess boarded a train for London.

The barrage of criticism was started by Dundee resident Mark Paterson who was not permitted to say goodbye to his sister and her baby when they left for Nairobi, Kenya.

It was the latest in a series of cases in which police action to keep crowds away from members of the Royal Family has been met by public criticism and newspaper condemnation.

Traffic Snarled By Heavy Snow

LONDON (Reuters)—Heavy seas driven by hurricane-force winds lashed England's south coast today.

Winds ranged up to 81 miles an hour. Seas tore ships from their moorings, smashed boats on beaches, piled sand and gravel on coast roads and damaged a main railroad line.

The seawall at Weymouth on the southwest coast collapsed under the battering and tons of sand blocked the adjoining highway.

At Plymouth, a 550-ton car ferry was blown ashore but refloated later while a passenger ferry in the same river was carried nearly half a mile upstream.

POWER LINES CUT

Seas damaged the main London-Plymouth railroad line, delaying trains up to three hours.

Though the storm was moderating today gale warnings were in force all around the coast and gales were still raging over the Irish Sea, parts of northern England and Scotland.

Many houses in England were damaged, trees blown down on roads and overhead telephone and power cables broken.

Heavy snow blanketed northern Scotland, delaying trains and blocking roads.

More than 200 vehicles, mostly long-distance trucks, were snowbound on Beattock Hill between Carlisle, Northern England, and Glasgow. The road over the steep hill was jammed for several miles.

STRANDED MAN SAVED

Dr. William Ruddock, marooned on Lundy Island in the storm-swept Bristol Channel since Friday, was brought to the mainland today by helicopter.

A lifeboat had taken him out to attend to an islander's sick child.

The British freighter Clan Ross (7,698 tons) broke from her moorings in Canada Dock, Liverpool, today and was in collision with another British ship, the Roonagh Head (6,153 tons), which was damaged.

John D. Rapped By Speaker

OTTAWA (CP) — Tempers bristled in the Commons again today, resulting in a sharp exchange between Prime Minister Diefenbaker and opposition spokesmen.

The incident ended with a minor rebuke for the prime minister from Speaker Roland Michener.

James Sinclair (L-Coast-Capilano) started things off when he asked whether the national film board had recorded an historic event—the start of construction of the South Saskatchewan River dam.

Mr. Sinclair said Mr. Diefenbaker had promised during the election campaign that construction would start in six months. Tuesday was exactly six months from the June 10 election.

Mr. Diefenbaker said such frivolous Commons questions had usde up 32 hours and 37 minutes of the present session.

Mr. Sinclair said such questions were not frivolous though it turned out that Mr. Diefenbaker's election promises had been.

Mr. Michener said the prime minister was entitled to comment on the amount of time spent on questions but not to raise the question of the propriety of questions raised previously in the session.

Reuther Scores '58 'Wage Freeze'

ATLANTIC CITY, N.J. (AP)—The AFL-CIO convention came out unanimously today against any 1958 wage freeze. Instead, the convention called for sizeable wage increases and a shorter work week.

Walter Reuther, head of the Auto Workers' Union, charted the federation's bargaining policies in a speech saying the way to counter economic decline and mounting unemployment is to boost wages and increase purchasing power.

The AFL-CIO called the wage increases and reduced straight-time hours before overtime as major 1958 objectives.

SOVEREIGNTY PLEDGE ASKED FROM MAC

LONDON (Reuters)—Prime Minister Macmillan refused today to promise he will not surrender any degree of Britain's national sovereignty at the NATO summit conference next week.

Labor party members in the House of Commons had demanded a government pledge that any such surrender of sovereignty must first gain the approval of Parliament.

The prime minister replied: "I would certainly not think it right to publish in advance any proposals."

Rioters Driven Off

NICOSIA, Cyprus (AP)—Turkish riot police drove off stone-throwing Greek Cypriot students with baton charges today on the fifth straight day of disturbances touched off by the United Nations debate on the Cyprus problem.

Bulganin Letter Aimed At NATO, Charges U.S.

WASHINGTON (AP) — The United States accused Russia today of trying to influence nations of the Atlantic pact summit meeting next week by means of Soviet Premier Bulganin's letters to President Eisenhower and other western leaders.

Bulganin in a 3,000-word message delivered Tuesday to Eisenhower called for an end to all atomic hydrogen tests and for an East-West conference to outlaw war.

The Russians called the missive "very important" but American officials put a propaganda label on it, coming only 6 days before the NATO parley.

The state department said today after State Secretary Dulles conferred at the White House with Eisenhower that the Bulganin letter was "under active study."

But press officer Lincoln White, in a statement read at a press conference, said in reference to the letter received by Eisenhower:

"I think it can be assumed that the timing of the delivery of this letter and the intention of the Soviet Union to publish it would indicate an intention to influence the proceedings at the NATO conferece.

"We may wish to consult with other governments concerning it."

It was learned these were the letter's main proposals:

1. A halt after Jan. 1 to all nuclear bomb testing. The Western allies already have rejected this, saying it fails to secure a ban on bomb production with safeguards to prevent cheating.

2. An East-West conference of leaders to outlaw war. This too, has been turned down. The West argues that the best way to prevent war is to ease tensions by settling differences one by one at lower-level talks.

3. A prohibition of nuclear weapons based in Communist Poland and East and West Germany.

4. Th eusual Soviet demand about making normal world relations and increasing East-West trade. Here again the Allies take the position that such generalizations are worthless unless the Russians are willing to deal with specifics.

LEADERS GET LETTER

Prime Minister Macmillan and the leaders of France, West Germany and India also received letters from Bulganin, either Tuesday or today. Macmillan's office declined comment on the note pending translation and study, but all the letters were believed similar to the one received by Eisenhower.

Bulganin's message to Nehru said Russia was ready to ban nuclear tests Jan. 1 if Britain and the United States would do likewise.

In the Nehru letter, Bulganin accused the allies of wrecking the disarmament negotiations this year at London.

Bulganin denounced the British-U.S. proposal for strengthening NATO. He said plans to be unveiled at the Paris meeting "perturb all peace-loving peoples" and are being drafted amid "warlike hysteria."

WIRE BRIEFS

Ike Ready for Paris

WASHINGTON (AP) — President Eisenhower, pronounced in excellent condition after a new medical examination, rounded out plans today to fly to Paris Friday in an effort to shore up the Western Alliance he helped forge. But the president still has a faint speech impairment and he still is not discharged from medical care followin gthe mild stroke he suffered 16 days ago.

Missile Sled Tested

CAPE CANAVERAL, Fla. (AP) — The U.S. army, successfully launched a modified Redstone missile test vehicle Tuesday night.

NATO Aim Outlined

OTTAWA (CP)—Canada will press for greater implementation of the North Atlantic Treaty provision calling for economic co-operation, Prime Minister Diefenbaker said today in the Commons.

Phones Restored

EDMONTON (CP) — Telephone communications between Alberta and British Columbia points disrupted by winds Sunday are rapidly returning to normal, an Alberta government telephones spokesman said today.

Toronto Newspapers To Increase Prices

TORONTO (BUP) — The Toronto Globe and Mail will boost its price by five cents to 10 cents a copy starting next Monday, it was learned today.

It also was learned that The Toronto Telegram will increase its price to 10 cents by the end of the year.

Proved Inefficient Reds Gibe at NATO

LONDON (Reuters) — Moscow radio said today "NATO's leaders must obviously take a back seat now in the face of Soviet achievements in military engineering."

In a broadcast beamed to North America and heard here, the radio said NATO had "proved its inefficiency in every respect." Instead of protecting European peace and security, it had only aggravated the tension there.

Russia Note Needs Careful Study--Smith

OTTAWA (CP) — External Affairs Minister Sidney Smith said today in the Commons that the latest Russian proposals on world problems deserve "careful study."

Every Soviet proposal should not be dismissed out of hand, he said in commenting on letters sent by Soviet Premier Bulganin.

Mr. Smith, replying to Paul Martin (L—Essex East) said the Canadian government has not received any communication from Russia. All that was known was what was gleaned from press reports.

He said the Canadian government would examine with "earnest care" any proposal in the official Russian text with the hope that essential measures for disarmament could be advanced.

Mr. Smith said he hopes Russia has offered the West something of value. Something "more solid" than an end to atomic tests was required, such as proposals for an inspection system to ensure that cessation of testing was carried out.

'T-BRICKS FOR KOREA'

Let's Play Santa To Sick War Babies

By DINAH KERR

Some people say there is no Santa Claus.

They say it's unfair to comfort little children, who have nothing, with the myth of a fat jolly man and a sackful of gifts.

But they're wrong.

Wherever there is joy in giving, there is a Santa Claus.

We can be Santa Claus and we have never had a better opportunity than this Christmas.

We can give life and hope to the children of Korea, who are hopeless now and near death.

They have tuberculosis. We have money. With that money we can build a children's TB pavilion in the sick heart of Seoul.

But we need $12,000 by Christmas. So far you have given $5,333.

How much is it worth to you to prove that Santa Claus will not forget the hopeless children of Korea?

Your donations to the Victoria Daily Times, Douglas Street, or The Times downtown office, Broad Street, will be gratefully received.

Will you help?

(See list of donors, Page 37.)

PRAYER FOR TODAY

O God, our heavenly Father, deliver Thy children from the curse of complacency. Inspire us with a holy resolve for a deeper spiritual life. Teach us to pray. Increase our faith. Deepen our dedication so that we may be used of Thee and find ourselves at home with Thee both in private prayer and in public duty; through Jesus Christ, our Lord. Amen.

USE YOUR PRIVILEGE —VOTE ON THURSDAY

(See Details, Page 26)

Voting begins Thursday in Saanich, Oak Bay and Esquimalt at 8 a.m. as Greater Victoria electors choose their replacements for expiring civic posts.

Balloting will close in the three municipalities at 8 p.m. but in Victoria City the polls will be open from 9 a.m. to 7 p.m.

Victorians will vote at the Market Building, Oak Bay residents at the Municipal Hall, Esquimalt electors at the Municipal Hall and 855 Craigflower. Saanich voters will cast ballots at 13 polls, including 10 halls and Cedar Hill, Lansdowne Junior High and Mount View High Schools.

STORK AT CONTROLS

Airline Stewardesses Deliver Baby as Plane Circles Field

SHANNON, Ireland (UP)—An American airliner circled the Shannon airport early today while its two hostesses delivered a baby on radioed instructions from the ground.

The baby, a seven-pound boy, was born to Mrs. Elizabeth Raics, a Hungarian refugee who had not informed airline officials the birth was expected almost immediately.

The 22-year-old mother was one of 75 refugees on their way to New York from Yugoslavia.

Mrs. Raics began labor three hours out from Shannon. Pilot Tec Clarke brought the plane back to the airport but it was fogbound and closed to traffic.

Clarke circled the big skymaster over the airport for more than an hour while airport medical officer Dr. William Flynn radioed instructions.

Shortly after 1.15 a.m. Clarke spotted a break in the fog and landed.

"We just got down in time," Clark said. "As the last passenger left I heard the cry of a baby."

Dr. Flynn reported, "it's a fine boy. The mother is in excellent condition." It was Mrs. Raics' first child.

The plane took off again for North America at 4.20 a.m., with Mrs. Raics, the baby and her husband all aboard. Part of the crews quarters of the chartered U.S. overseas airlines plane was converted into a flying maternity ward.

Flynn said there was no danger to either mother or child.

Don't hear so much t'day from th' people who damned Mister Pearson's Suez peace policy.

* * *

Don't begrudge 'em clearin' a railway station fer Margaret. Thet's about th' on'y place left thet she has any privacy.

* * *

Looks like an early summer if this spring weather keeps up.

Index to Inside Pages

	Page
Frantic Commuters Battle Subway Tieup	2
Pipeline Probe Jury 'Loaded' Coldwell Says	3
Historic Montreal Hotel Burned	25

Ask The Times	9	Home Garden	5	Sports	10, 11
Bridge	32	Island	38	TV With Lee	33
Classified	32	London Letter	5	Tobin	4
Comics	30	Lynch	5	Weather	5
Entertainment	31	Penny Saver	22	Why Grow Old?	22
Etiquette	22	Radio	34	Women	21 to 24
Finance	16	Roberts	9	Your Horoscope	35

. . . PEARSON

Continued From Page 1

poles of East and West and that the nations trade as freely as possible together.

"I believe myself that the Russian people wish for peace. I believe also that many of them think that Americans are threatening them with war; that they are in danger of attack. So might I, if I had as little chance to get objective and balanced information about what is going on in the United States.

"Similarly, our Western fears of the Soviet Union have been partly based on a lack of understanding or of information about the people of that country.

"Misunderstanding of this kind arising from ignorance breeds fear and fear remains the greatest enemy of peace."

On peace and trade, Mr. Pearson said: "Men may not now go to war for trade, but lack of trade may help to breed the conditions in which men do go to war . . ."

"The higher the common man sets his economic goals, in this age of mass democracy, the more essential it is to political stability and peace that we trade as freely as possible together. . . . We cannot have one world at peace without a general social and economic progress in the same direction.

"We must have rising living standards in which all nations are participating to such a degree that existing inequalities in the international division of wealth are, at least, not increased.

"For substantial progress on those lines we need the degree of efficiency that comes only with the freest possible movement of commerce through the world, binding people together, providing the basis of international investment and expansion, and thereby, I hope, making for peace."

Mr. Pearson renewed his plea for a permanent United Nations police force. The UN Emergency Force in Egypt was "at least a beginning."

"If, on that foundation, we do not build something more permanent and stronger, we will once again have ignored realities, rejected opportunities and betrayed our trust. We will never learn?

". . . The stark and inescapable fact is that today we cannot defend our society by war since total war is total destruction, and if war is used as an instrument of policy, eventually we will have total war.

"Therefore, the best defence of peace is not power, but the removal of the causes of war and international agreements which will put peace on a stronger foundation than the terror of destruction."

The statements were included in a text of the lecture issued to the press before delivery.

Frantic Commuters Battle Subway Tieup

NEW YORK (AP)—Bedraggled Manhattan workers who live outside the borough wearily climbed out of bed earlier than ever today in a grim effort to beat growing difficulties in the city's worst transit strike.

But during the morning rush hour the travel jams seemed as bad as Tuesday and the day before—if not worse.

Transit officials managed to keep perhaps one-third of the subway trains running, using non-strikers and supervisory personnel in place of members of the Motormen's Benevolent Association, who walked out at 5 a.m. Monday.

Both city and private bus lines, as well as commuter railroads, sought to help ease the maddening travel plight by marshalling all extra equipment possible.

But it was a terrific strain all around, because all such facilities ordinarily operate at just about capacity even with subways running normally.

It promised to be another hectic day of jammed highways, station platforms and frantic struggles of harried commuters seeking to force their way aboard anything moving in the direction of Manhattan.

Subway officials said that of 809 motormen scheduled to work the midnight to 7 a.m. shift on the city's three subway divisions only 299 appeared.

LEAD PIPE THROWN

The first violence was recorded early today when a lead pipe was tossed through a window of a subway train, apparently aimed at the non-striking motorman in the front of the first car.

The striking MBA men, who called their walkout in a jurisdictional dispute over union representation in the subway system, doggedly stuck to their refusal to work despite pleas from the governor and mayor, and threats of firing from the city's transit authority.

Backing the Transit Authority, Mayor Robert F. Wagner warned the strikers Tuesday that they are causing great economic hardships to the city as well as jeopardizing their own incomes and security. The subways handle more than 4,500,000 fares daily.

He said he feels few strikers realize they are breaking state law which imposes dismissal or severe penalties on civil service workers who strike against government agencies.

STORES HARD-HIT

Manhattan department store operators were moaning over Christmas shopping losses. Trade associations estimated sales were 20 to 40 per cent below the same period last year, and put the over-all drop in millions of dollars.

Canada-W. Germany Sign Atomic Pact

OTTAWA (CP)—Canada and West Germany today signed a 10-year agreement for co-operation in peaceful uses of atomic energy which will be used as a pattern for similar bilateral pacts with other countries.

Under the agreement, West Germany will sign a contract with Eldorado Mining and Refining Limited, crown agency which buys and sells Canadian uranium, for the purchase of 500 tons of the radioactive material.

External Affairs Minister Sidney Smith said the agreement, the first signed with a country other than the United States and Britain, will come into force later this month. Canada has other agreements with the U.S. and Britain covering co-operation in the atomic field.

THE CANDY BOX AND VISTA VARIETY STORE
(OPPOSITE EATON'S) 1611 DOUGLAS STREET
THURSDAY, FRIDAY, SATURDAY FEATURES — OPEN FRIDAY TO 9 P.M.

★ ENGLISH TOFFEE SALE ★

SLADE'S
A LOVELY SELECTION, SEMI-HARD CARAMEL TOFFEE, ASSORTED FLAVORS
35c lb. 3 lbs. $1.00 7-lb. cello bag $2.25

BENSON'S
A SUPER DE LUXE ASSORTMENT
Sixteen Varieties, Some With Chocolate Centres
49c lb. 14-lb. box Original pack $6.49

EVEREST MINTS 49c lb.
ENGLAND'S FINEST MINT

BULK — ASSORTED
CHOCLATES 79c lb.
Creams, Fondants, Jells, Caramels 5-lb. box $3.49

McCORMICK'S FAMOUS — ALWAYS FRESH
FIG BAR BISCUITS 29c lb. 3 lbs. 79c

IF YOU DRIVE... DRINK TEA

Jordan Bars Procession

JERUSALEM (AP) — Jordan has informed Israel that it will again bar the consular Christmas procession from the traditional road from southern Jerusalem to Bethlehem, officials said here Tuesday night.

The five-mile road, passing the site of Rachel's Tomb, runs exactly as the old Roman road did when Mary and Joseph travelled it.

Under present conditions it cannot be used for any regular traffic between Jerusalem and Bethlehem, as it is cut by barbed wire marking the armistice border.

WANT CASH?
Tell us how much-We like to say "YES!"
Get cash you want promptly. Phone first — tell us how much you want — then get loan in one trip to the office. Or, come in.
Loans up to $2500 or more—30 months to repay on loans over $500
Your loan can be life-insured at Beneficial
650-A YATES STREET, VICTORIA
2nd Floor (Above Tip Top Tailors)
Phone: 2-8261 • Ask for the YES MANager
OPEN EVENINGS BY APPOINTMENT • PHONE FOR EVENING HOURS
BENEFICIAL FINANCE CO. OF CANADA FORMERLY PERSONAL FINANCE CO.
BENEFICIAL FINANCE SYSTEM LOANS

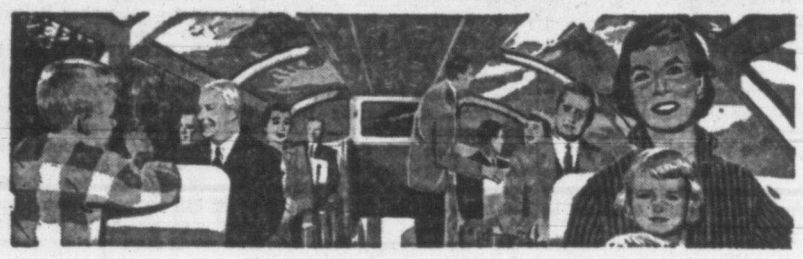

"scenic dome" luxury at a low fare!

Canadian Pacific coach fare includes the comforts of reclining reserved seats, with leg rest, wide picture windows . . . the only Scenic Dome Streamliners in Canada . . . budget coffee shop or dining room service.

go COACH!

These sample fares show you how economy combines with ultra-modern comfort, speed and safety . . . when you go Canadian Pacific.

COACHES ONLY FARES

VICTORIA to:—	One Way	Return
KAMLOOPS	13.05	23.50
CALGARY	27.35	49.25
EDMONTON	31.70	57.10
REGINA	44.80	74.55
WINNIPEG	45.41	74.51
TORONTO	74.05	118.21
OTTAWA	82.31	133.55
MONTREAL	86.61	141.25

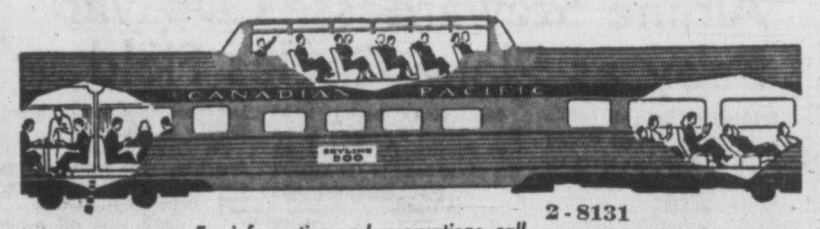

For information and reservations, call 2-8131

Canadian Pacific

At last—24-hour protection with just twice-a-day brushing!

FIRST 24-HOUR ANTISEPTIC TOOTHPASTE!

SHIELD fights tooth decay and mouth odours all day —*and even while you sleep!*

Only Shield contains a medically proven antiseptic (hexachlorophene) that destroys decay and odour-causing bacteria on contact—and helps keep them from coming back!

Shield's protection doesn't stop after brushing. By the time you've used your first tube, your regular twice-a-day brushing will be giving you *24-hour* protection against decay and odour-causing bacteria . . . all through the day and *even while you sleep!*

Ordinarily when you brush, you remove *some* decay and odour-causing bacteria, but they come right back. Shield does not merely remove them. Its antiseptic hexachlorophene searches them out everywhere in your mouth and *destroys* them . . . and keeps right on fighting them *between* brushings too.

Shield contains the most effective cleansing agents known to dental science, to give you the cleanest, brightest teeth possible. And your family will love Shield's fresh, wake-up flavour. Give *your* teeth 24-hour protection. Get Shield today! 16A

A product of Lever Brothers Research

Pipeline Probe Jury 'Loaded' With Prejudice Says Coldwell

OTTAWA (CP) — CCF leader Coldwell Tuesday accused the Progressive Conservative government of abdicating its principles and responsibilities by "shelving" the trans-Canada pipeline with the Royal Commission on Energy.

He also charged that the government "stacked" the six-man commission with a chairman and a member whose associations are such that he could not see how they could possibly be impartial in any findings they decided upon.

"You cannot laugh this off," he said at one point as government members heckled him. "You have loaded this jury."

Mr. Coldwell said that if Prime Minister Diefenbaker "fails to do the things he should do" he will not only be making a caricature of Parliament and denying its supremacy:

"He will be undermining it in a manner in which no other prime minister or government has undermined this institution since Confederation."

The pipeline debate arose when Mr. Coldwell moved a motion of non-confidence in the government calling for public ownership of the Alberta-Montreal pipeline. He made the motion as an amendment to a government supply motion.

The House rejected the CCF amendment 172 to 22. Only the CCF voted in favor.

Opposition Leader St. Laurent had reiterated, before Mr. Coldwell took the floor, the Liberal commitment neither to move nor to support any non-confidence motion.

No Liberal or Social Credit members participated in debate of the CCF amendment.

GREEN REPLIES

Mr. Diefenbaker listened intently to most of Mr. Coldwell's lengthy speech. Then Works Minister Howard Green, government House leader, replied for the government.

"This amendment advocates outright Socialism," said Mr. Green. But the cold, hard fact was that "the Canadian people do not believe in Socialism."

Mr. Green said Mr. Coldwell's attack on the government and the commission was another example of the "smear campaign" used by the CCF time and again.

Claude Ellis (CCF, Regina) later asked whether Mr. Diefenbaker hadn't smeared President N. E. Tanner of Trans-Canada Pipe Lines Limited, and Charles Coates, company general manager, by describing them as "buccaneers" in last year's bitter pipeline debate.

PUBLIC OWNERSHIP

The CCF leader's motion asked the government to take the necessary steps to bring the pipeline "under public ownership so as to preserve this important public utility for the benefit of the Canadian people and to make sure that the profits from this venture will accrue to the nation as a whole rather than to a few privileged individuals."

Mr. Coldwell referred to a six-man royal commission announced Oct. 15 by Mr. Diefenbaker to work out recommendations for a national energy policy.

The cabinet order-in-council establishing the commission asked that it consider whether "any special measures need be taken in relation to Trans-Canada Pipe Lines Limited in order to safeguard the interests of Canadian producers or consumers of gas."

FUNCTION OF PARLIAMENT

Mr. Coldwell said he had no doubt about the personal integrity of all the commission members.

"But I think I would fail in my duty if I did not point out that some of their associations would lead me to question their ability to achieve complete impartiality in this matter."

The commission chairman, Henry Borden, of Toronto, was chairman of Brazilian Traction, Light & Power Company—"one of the most powerful privately-owned public utilities in the world."

Mr. Borden had freely supported private enterprise generally and private ownership of public utilities. It would be "unreasonable" to expect a man with his background to be "entirely impartial" in his approach to the trans-Canada pipe line and other aspects of Canadian energy resources development.

FOREIGN CONTROL

The commission also was expected to study foreign control of Canadian-based companies. Mr. Coldwell said Mr. Borden could scarcely disapprove of foreign control in Canada "when the companies which it is his duty to safeguard are foreign companies operating in Brazil."

Mr. Coldwell added that commission member J. Louis Levesque of Montreal is president of the Quebec Natural Gas Company. He was informed that Mr. Levesque was a promoter of Trans-Canada stock in Quebec and was "closely associated" with that company on the deal.

Mr. Dienfebaker interrupted to ask whether Mr. Coldwell objected to any others on the commission. Were they unprejudiced according to his "fine standards?"

The other commission members are Dr. George E. Britnell, Saskatoon, head of the department of economics and political science at the University of Saskatchewan; Gordon C. Cushing, Ottawa, executive vice-president of the Canadian Labor Congress; Dr. Robert D. Howland, Halifax, former deputy minister of trade and industry in Nova Scotia; and Leon J. Ladner, Vancouver lawyer.

IN PARLIAMENT

(From Times News Services)

Satisfactorily Few Hungarians Returning

Acting Immigration Minister Davie Fulton said Tuesday that only "a satisfactorily small percentage" of Hungarian refugees who came to Canada now want to return home.

He was commenting in the Commons on the hunger-strike by a small number of Hungarian refugees at the immigration department's hostel at St. Paul l'Hermite, Que., near Montreal, over arrangements made by the Canadian government for their return home.

H. W. Herridge (CCF, Kootenay West) had asked for a report of the situation, involving what he described as "so-called Freedom Fighters . . . in desperate haste to return to tyranny."

Some 35,000 Hungarians have been brought to Canada during the last year after fleeing Soviet oppression in their homeland.

Mr. Fulton said only a small number of the 163 refugees at the hostel are involved in the hunger strike. The conduct of the "malcontents" indicated the soundness of the Canadian government's decision to return them home.

As justice minister, Mr. Fulton said he expects to make specific recommendations to the cabinet shortly to ensure the humane slaughter of farm animals.

He said any delay in action cannot be blamed on the government.

Existing Death Penalties to Stand

The Justice Minister also said the Progressive Conservative government has no present intention of commuting existing death penalties.

He has relpying in the Commons to Harold Winch (CCF-Vancouver East), who asked whether the government had given thought to such a move pending Commons study of the Senate committee on capital punishment. The committee was set up in 1954 by the former Liberal government.

George Hahn (Social Credit member for New Westminster) said the former Liberal government built a $150,000 breakwater at White Rock, B.C., that is "a fine seagull's roost."

It was not long enough to give adequate protection to boats. Thus many Canadian yachtsmen anchored their craft at Blaine, Wash., the border point, where they spent a lot of vacation money that could be spent in White Rock.

Tom Irwin (SC-Burnaby-Richmond) raised a similar grievance concerning the breakwater at the fishing boat basin at Steveston, B.C.

It was not an oversight which excluded loggers and lumberjacks from the government's announced tax relief for away-from-home construction workers, Finance Minister Donald Fleming said.

He was replying to Douglas Fisher (CCF-Port Arthur).

Mr. Fleming announced Friday that, effective Jan. 1, 1958, construction workers who have to live away from home will not have to pay taxes on amounts paid them by their employers as living expenses.

modernfold
FOLDING DOORS
See Them Now at—
Douglas Building Supply Ltd.
2811 DOUGLAS ST.
Phone 5-1478

1958 CHEVROLET
HIGHEST TRADE-INS in town!
First SEE the Deal
Then SEAL the Deal
YATES at QUADRA
Morrison CHEVROLET OLDSMOBILE LTD.

party fashions in DRESSES
making spirits bright
Time to choose that dress for the gay season. For after-five, for cocktail party, dinner date or dance. What a selection you'll find. Fashion's latest designs translated into a fascinating array of smart new dresses, lovely materials, beautiful colors; chic sophistication or distinctive simplicity. There's your dress for your special occasion waiting at Mallek's.
. . . and for that luxury touch
A FUR STOLE What woman would not delight in such a gift, soft, gracious Russian Squirrel from $149.50
Budget terms at no extra cost
Mallek's
1696 Douglas Tel. 2-8151

Newspaper Advertising Stimulates Buying

SLIPPERS
the Ideal Gift for Her!

Joe Gilmore
GIFT SLIPPERS
For Colorful Comfort
A great big wonderful world of slippers! The biggest, smartest selection ever, in gay styles to thrill everybody on your Christmas list.

Shearling slipper, leather sole in pink, blue, greens, red, natural, etc. $4.95
REMEMBER . . . COMPLETE STOCK OF SLIPPERS FOR ALL THE FAMILY—BUDGET PRICES
See Our Window Display
Stylerite Shoes
"Happy Feet Make Happy Faces"
1404 Douglas 5-3613
Open till 9 p.m. Fridays

SEMI-FORMAL DRESS FROCKS
Dress up for holiday fun in our gala dresses, so flattering . . . so new . . . styled just for you, at $35.00
Just say "Charge It" and your credit is approved
PLUME SHOP Ltd.
1740 Douglas Street

Remember — It's Rose's
For Victoria's Outstanding Selection of
3-pc. stag handled stainless steel carving sets, $9.99.
ROSE'S LTD.
Set of 6 stag handled steak knives, $8.95.

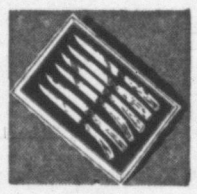

EASY TERMS
1317 Douglas — Jewelers
No Carrying Charges

KENNETH C. MURPHY
In OAK BAY
Make Your Mark for
MURPHY
as
COUNCILLOR
GET OUT AND VOTE THURSDAY
For free transportation to the polls phone 5-2080
- Barrister-at-Law
- Solicitor of the Supreme Court of British Columbia
- Manager, Oak Bay Little League Baseball Team
- Member Juvenile Delinquency Committee, Greater Victoria Community Welfare Council
- Vice-Chairman Civic Affairs Group of the Chamber of Commerce
- Lecturer on Industrial Legislation, Victoria College Evening Division
- ex-RCAF

Inserted by Murphy Campaign Committee

Kodak gifts say "Open me first!"
When you open your Kodak gift first, you can save all the fun of Christmas—and the years to come—in pictures. From $6.95—as little as $1 down

Takes three kinds of pictures—New Brownie Starflash Camera takes snapshots in black-and-white or color, and sparkling color slides. Flasholder is built right in. Complete with bulbs, batteries, film.
Brownie Starflash Outfit..... $11.95

World's most popular snapshooter—Brownie Hawkeye Camera takes sharp, beautiful snapshots in black-and-white or color. You just aim . . . and shoot. Complete with flasholder, film, bulbs, batteries.
Brownie Hawkeye Flash Outfit..... $17.50

Shows your shot big—before you snap it!—Kodak Duaflex IV Camera has big hooded viewfinder that lets you preview every shot. Lens is already focused for you. Complete with flasholder, film, bulbs and batteries.
Kodak Duaflex IV Flash Outfit..... $28.95

Takes snapshots and color slides—New Brownie Starlet Camera has big, direct viewfinder that frames your shot just right. Lightweight, rugged, pocket-size. Easy as A-B-C to use.
Brownie Starlet Camera..... $6.95

Simplifies 35mm color slides—New Kodak Pony IV Camera has new exposure system that tells proper lens setting at a glance; no-thread loading, fast f/3.5 lens. Complete with flasholder and two reflectors, case and Slide Viewer.
Kodak Pony IV Camera Outfit.... $65.95

New for color slides—New Kodak Pony II is the easiest-to-use 35mm camera ever. Loads without threading; only one exposure setting to make, and a built-in guide tells how.
Kodak Pony II Camera..... $29.95

Color movies—indoors and out—Brownie Movie Camera, f/2.7, has only one simple setting for you to make. Complete with Brownie 2-Lamp Movie Light, and two reflector floodlamps.
Brownie Movie Camera Kit, f/2.7.. $45.70

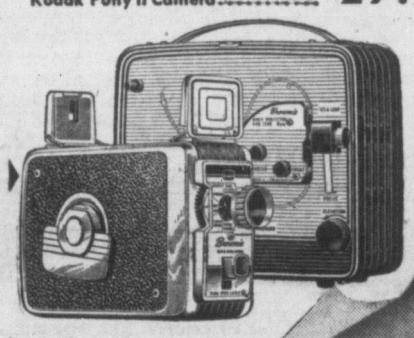

For brilliant color movie shows—Brownie Movie Camera has fast f/2.3 lens, new exposure dial. Brownie 300 Projector shows movies 3 feet wide; "stills," reverse-action, too.
Brownie 300 Movie Outfit..... $126.90
Prices are subject to change without notice.
If it's made by Kodak, you know it's good!
Kodak TRADEMARK
CANADIAN KODAK CO., LIMITED, Toronto 9, Ontario

Victoria Daily Times

THE HOME PAPER — Established 1884

Published every afternoon except Sunday by The Times Publishers Limited, 2631 Douglas Street, Victoria, B.C. The Times is a member of the Audit Bureau of Circulation; The Canadian Daily Newspaper Publishers' Association; the Inter-American Press Association; the International Press Institute, and of The Canadian Press, which is exclusively entitled to reprint the local news published herein, and whose report may not be used without permission. Rights reserved on special dispatches and features. Authorized as Second Class Mail, Post Office Department, Ottawa.

STUART KEATE, Publisher — BRUCE HUTCHISON, Editor

Insurance or Charity?

IN ACTUARIAL THEORY—though of course not in financial fact — two great services of the Canadian state have broken down. The old-age pension system is no longer supporting itself by the revenues provided for it. Unemployment insurance is no longer insurance by any known definition.

Certainly the pensioner and the qualified person out of a job will get the money due to him. But the actuarial unsoundness of these public services is a serious thing just the same.

Old-age pensions are supposed to be paid out of a fund provided through certain specific taxes earmarked for that purpose. The fund has long been in arrears. Now that the cost of pensions has been greatly increased the arrears will reach a huge amount in the next year. To cover them the Government "loans" money to the fund without any hope of getting it back.

The official theory is that a worker, during his working life, makes specific contributions to a kind of savings fund as he would buy an annuity, for example, and then draws out his accumulated capital at a certain age. Actually this contributory principle has become a fiction. The old-age pension scheme does not stand securely on its own feet. It is dependent upon the general and fluctuating revenues of the state.

Recently the actuarial props were kicked from under the unemployment insurance scheme also. As The Financial Post reports, the Government has suddenly extended the benefits of the scheme "without so much as inquiring about the actuarial effect. The advisory committee on unemployment insurance, which includes management, labor and government representatives, was brusquely informed of the Government's intention and asked to approve quickly."

The cost of expanding the winter benefits of unemployment insurance cannot be foreseen since no one can foresee the extent of unemployment during the next few months. It is roughly reckoned at something between $13 and $18 millions. But no specific arrangement is made to provide this money for the unemployed.

Until 1954, says The Post, the unemployment insurance fund was accumulating rapidly, in times of minor unemployment, and had reached a total of $881 millions at March 31, 1954. During an economic lull in 1954-55 the fund fell by $40 million. In the present fiscal year the drain will probably be about $90 million.

Even in 1955 and 1956, years of high employment, the revenue from contributions to the fund by management and workers did not cover the payment of benefits. The fund was saved from depletion only by the interest on its investments, amounting to about $25 millions in each of those years.

Like the old-age pension scheme, unemployment insurance is insurance in name only. Benefits under either scheme can be extended at will by Parliament without any definite provision to meet the rising costs.

This is not to say, of course, that pensions and unemployment benefits should not be increased. There is good reason to increase them. But when they are increased the extra costs should be plainly revealed and openly collected from the potential beneficiaries unless the benefits are to be regarded as a form of state charity.

When such costs are merely smuggled away into the state budget, when the potential beneficiary is encouraged to believe that someone else will pay them, then the pressure to increase them for merely political reasons becomes almost irresistible.

As was said in the Senate the other day, admirable schemes of insurance, soundly financed, are turning into a kind of poker game with political parties outbidding one another in public benefactions, regardless of financial consequences.

At the Polls Tomorrow

VOTERS OF GREATER VICTORIA go to their respective polls tomorrow with one common issue before them—the attitudes of various candidates toward the study of amalgamation.

The city alone has called for a ballot on the question. It asks if the voter favors a royal commission investigation of the subject. Saanich council, on the other hand, has taken a stand approving such a commission.

If the question is posed on one ballot only, the issue is of general concern in the community. Candidates in a number of cases have expressed opinions on the subject. It is these expressions of opinion which should claim attention.

Before the citizens enter the polling booths, they should satisfy themselves on one point: Will they be represented best by the individual who favors study of a big subject of vital concern to every resident of Greater Victoria, or by the candidate who sedulously avoids such study? Do they vote for the man with his eyes and mind open or closed?

Whatever the wishes of the voter, he has one duty. That is to express his preference by voting.

Voice From the Past

AN OFFICIAL VOICE OF CRITICISM has been added to the many which have been finding fault with various facets of the U.S. administration. Dr. James R. Killian, president of the Massachusetts Institute of Technology and newly-appointed scientific advisor to President Eisenhower, is the author of some searching comments on the Washington attitude toward scientific research for military purposes.

The military environment, says Dr. Killian, is not a favorable one for the scientist. There is too much restriction, too great a tendency to shun new departures. The scientist must be given free scope for his imagination and genius, and it is better to have one outstanding man at work achieving progress than 100 mediocre men fulfilling routine functions.

Dr. Killian advocates "free-wheeling methods" for scientists and engineers but sees a tendency to deny outstanding men the freedom that will ensure them the best conditions for success.

But quite apart from such technical matters, the M.I.T. president sees administrative blockages that seriously impede the nation's progress. Policy-making officials, he says, are sometimes left in ignorance by their staffs of late scientific advances which would affect their decisions. (Other authorities complain that the President himself, despite reams of reports, studies and documents, is often uninformed by his advisors of serious problems and their solutions which should receive his attention.)

"There must be a better understanding and rapport between the Government agencies involved and our civilian and scientific agencies involved in these fields," warns Dr. Killian.

The full significance of his remarks becomes evident when it is realized that these criticisms were voiced three and a half years ago, when Dr. Killian was in Washington in another advisory capacity. They still hold true today—for the advice was not acted upon.

With the recent evidence of Russia's advanced scientific and technological development these nearly four-year-old remarks have assumed even more critical importance. At the present rapid rate of change, it is not likely that they can be ignored for another similar period of time. They have taken on a now-or-never aspect of which the United States' allies, as well as the country itself, are becoming increasingly aware.

Balancing the Labor Picture

EASTERN UNITED STATES newspapers are reviewing Max D. Danish's new book "The World of David Dubinsky." The reviews are timely.

They come when the reading public has suffered a surfeit of accounts on the shoddy labor figures, the racketeers whose cruel and threadbare stories have been revealed by the U.S. Senate subcommittee.

From the inquiries into labor racketeering in the United States has arisen a miasma which blurs the outline of the legitimate union leader.

The personality, David Dubinsky, provides the picture of the honest man, sincere in his concern for the worker, gallant in his successful battle to improve the lot of the Ladies Garment Workers' Union—a man who escaped from the oppression of the Czarist police and imprisonment in Siberia to fight substandard labor conditions in New York.

Mr. Dubinsky is by no means the only figure of his kind in the movement. It is gratifying, however, to have his story told now to balance the distorted view of labor created by unsavory disclosures of activities in the Teamsters' Union.

The 1949 Model Is Out of Date

IT'S NEWS TO ME — By B. A. TOBIN

History is Always Happening

ONE of the most pleasurable features of the newspaper reporting business is talking about it. Wherever old-time newsmen gather together — whether around a desk after the last copy has been sent to the composing room, in the corner tavern, or at some social affair where the inherent competitiveness of the work is temporarily laid aside — you will find a tendency to reminisce and recall the classic tales of "scoops" — an outworn word — beats and victories, along with spectacular failures. And among the old-timers will be some new-timers who, it is to be hoped, will be absorbing the dramatic history of their craft as well as preparing to add to it in their time.

Tobin

In his new book "Deadline Every Minute," Joe Alex Morris has assembled a large collection of incredible but true stories that will appeal not only to newspapermen but to everyone who enjoys a well-told tale of quick wits, courage and sometimes just plain luck.

This is a history of the United Press (Doubleday & Co. Inc., Garden City, N.Y., 356 pp.), the great news-gathering and distributing organization that serves newspapers and radio and TV stations all over the world, including the Victoria Daily Times. As such it traces the birth and growth of the news agency from a small outfit serving a handful of newspapers 50 years ago with a couple of hundred words of telegraphic news a day to the present giant with reporters and clients all over the world and many thousands of miles of leased teleprinter circuits.

In the Making

But since current history is the stuff of which news is made, the book is also an abbreviated account of the highlights of the past half-century and the careers of the men who, hobnobbing with the great, the near-great and the nonentities, described these events for readers all over the world.

Joe Alex Morris, a veteran Unipresser himself, is better known by his cable name of Jalex. He knew at first hand many of the events of which he writes, and he brings a freshness and immediacy to his account which only a newsman of his competence could achieve.

I found the book of especial interest because I, like many hundreds of other people in news work, was at one time an insignificant link in the United Press chain. Some of the UP correspondents of whom Morris writes I had the opportunity of meeting personally, others I knew of through messages; and the names of all of them became familiar through seeing them daily in bylines on the teletype news report which all of us, in one way or another, served.

The United Press was conceived by Edward W. Scripps, an American newspaper owner, practically as a means of providing his Midwestern papers with national and foreign news coverage, and philosophically as a means of combating the tendency to news monopoly presented by the Associated Press of that time.

The AP—now also a world-wide giant—is a newsgathering organization composed of member papers who buy a franchise and receive the right to use of the joint news report. The UP, on the other hand, is a commercial firm which collects news and sells it to customers.

The history of the UP is the history of its battle — still continuing — against the large and well-established AP. It was a David-and-Goliath struggle in the early days; today it is on more even terms.

But that competition—to get the news first and put it on the desk of the client editors first—is the lifeblood of newspapering and the guarantee to the reader that he will get his information about his community, his nation and the world at the earliest possible moment and in the most accurate, unbiased form.

Continual Struggle

Much of Morris' book, therefore, is the story of how United Press staffers have coped with, and survived, the terrifically competitive, 24-hour-a-day struggle to "be fustest with the mostest."

Getting the news first—the official's announcement, the government's declaration, the death toll in the big fire—is one thing. Getting it to the nearest relay bureau and thence to the newspaper editors' desks is equally part of the job. Communications, in fact, are one of the major problems of the news agency man once he gets out of sight of his leased wire circuits.

How UP men, as well as AP, INS and individual newspaper representatives by the hundreds, accomplish this is a story that will keep you up to a late hour at night.

Morris tells of Unipresser Leo Disher floundering ashore in the Allied landing at Oran with a broken ankle and 26 bullet and shrapnel wounds.

He tells of Frank Bartholomew—now president of United Press—who was landed on an air strip in wartime New Guinea and set off to find the Australian headquarters. Walking down a jungle road he waved in friendly fashion to a couple of soldiers working nearby and continued on his way. Only later did he learn that he had been accidentally landed behind the enemy lines and that the "boys" he had waved to were Japanese troops.

How It Happened

He tells the inside story of the famous "false armistice" of 1918, when the UP "peace" despatch beat the world by three days (a U.S. admiral gave Roy Howard an erroneous announcement).

He tells of scores of men who, in peace and war, by the use of incredible ingenuity, enterprise and foresight, and often at the risk of capture, arrest or death, helped to keep the news rolling and the press of the world free.

If you want to make your daily newspaper become, instead of a sheet of woodpulp, a living, breathing message produced by sweating human beings, read this behind-the-scenes account of how the news gets to you.

DENNIS THE MENACE

'OPENED DOOR....WOMAN SAYS 'DENNIS MITCHELL YOUR BRAT?'... I SAID 'YES'...SHE YANKS OFF MY GLASSES...POW!....'

From Our Files

Dec. 11, 1897—London: There is a controversy over the question of Oscar Wilde's re-appearance as a dramatist. A prominent manager is preparing to produce his latest play.

Dec. 11, 1917—Halifax: The capture of a carrier pigeon under one of whose wings was a message in German was reported to police.

Dec. 11, 1937 — Castlecary, Scotland: Rescue workers were digging into wreckage for additional victims in the worst rail disaster in Britain in 22 years.

Thoughts for Thursday

Seeking Ulterior Motive

Since there is so much talk at the present time of amalgamation I think there are some very good reasons why the people of Esquimalt would be very unwise to sign any petition put out by the Victoria Jaycees for a Royal Commission on amlagamation.

1. There must be some ulterior motive for circulating this petition, when one considers that the chairman, Eric Charman, has, according to the press, lived in Canada less than five years, and is employed by a Victoria firm of which a Victoria alderman and MLA is a member. Neither of these gentlemen live in Esquimalt, nor I doubt, does any member of this amalgamation committee.

2. Esquimalt at the present time receives approximately $90,000 annually from the federal government. The people of Esquimalt can be very sure that in the case of amalgamation very little of this money would be spent in Esquimalt even if the federal government would continue paying this amount to the whole amalgamated Greater Victoria area. We would be treated even worse than Victoria West which has no fire department in that area and very little police protection, etc.

The only Canadian and democratic way is for the people of the Esquimalt municipality to have a referendum as proposed by the candidate for reeve, Bert Thomas, and not a petition put out by the Jaycees, whose only interest is their own.

ELVAN WALTERS.
1419 Craddock St.

Two Lost Years

Allow me a small space in your valuable paper to speak to the ratepayers of Saanich.

I see our advisers have come to life. It is bad when we have to be told how to vote. The last two years have been the worst I have known in the forty years I have lived in Saanich.

Arguing and quarreling in 1956, we wasted a whole year. Reeve Ash blamed the "Old Guard" because they would not do as he said. Now it's amalgamation. It would appear to me that Reeve Ash had made a pact with the city of Victoria that if elected he would fight tooth and nail to put it over. But the majority of the council did not agree with him so they have been bickering ever since.

A year ago Reeve Ash advised us who to vote for. Now he comes again with "Group 12." What's the matter? Is he scared? Are they men of his own type or chosen by the Jaycees?

I would advise the ratepayers of Saanich to study each candidate on his own merits. Let us get away from this child's play and act like men of ability.

Do not be misled by these people who tell you who to vote for. Saanich municipality is second to none in British Columbia. Let us keep that. Let the city of Victoria run its own affairs.

F. T. ROGERS.
185 Sims Ave.

For Library By-Law

Property owners of Victoria who appreciate the importance of library service in the community should welcome the chance of voting for the new library contract on Thursday.

This contract, carefully studied and now approved by the intermunicipal committee, will establish a more equitable basis of payment and give voting privileges to all members of the library board, including representatives from the other municipalities.

Support of the new agreement is called for. This we can give by voting for the library by-law on Thursday.

NELLIE F. TULLIS.
1014 Verrinder Ave.

Amalgamation

On Thursday, Saanich Council candidates will be elected or defeated, primarily on the basis of their individual stand on the subject of amalgamation of that municipality with the City of Victoria and/or other municipal areas.

Quite naturally thousands of conscientious taxpayers are concerned and are either in favor of amalgamation, against amalgamation, or in the middle, calling for further investigation.

On these lines, then, the electorate is divided and many thousands of man-hours are being spent arguing the pros and cons. Worse, thousands of Saanich residents are being set against one another at a time when they should be standing together in defence of the best interests of their community.

No one wil deny that past Saanich councils have been imperfect. Indeed, where in the world would we find a perfect council? However, this fact surely cannot be used as an argument that Saanich should become a part of Victoria.

In the opinion of this writer, it is most unfortunate that the one basic fact established by the 1956 report of the Citizens' Research Institute of Canada has not been publicly emphasized by Saanich taxpayers.

That fact is, and it has been confirmed by my own calculations, based on the 1956 financial statements of Victoria and Saanich, that amalgamation alone, even without any kind of an increase in general municipal spending, could increase the Saanich general tax burden by something between 80 and 100 per cent. Surely if this fact were known, no matter how much investigating is done or by whom, it would be clear to all that Saanich taxpayers would be paying a high price for the mere privilege of saying that they were property owners in the City of Victoria.

Can any benefit be imagined that could possibly compensate for such an increase? Let it be remembered too, that any future increase in services would only serve to increase the tax burden further.

It is sincerely and respectfully suggested that these facts be kept in mind by Saanich taxpayers when voting on December 12th.

GORDON H. CAMPBELL,
1515 Oakcrest Drive,
Saanich.

Housewife Candidate

I was much interested, and very pleased, to note that we have another lady entrant for the aldermanic stakes—a Mrs. Sally Rogers.

From what I have been able to gather, Mrs. Rogers is simply a housewife, a homeowner, and the successful raiser of a family. Here, then, we have a candidate thoroughly representative of that immensely influential body, the housewives of Victoria, familiar with all the problems, big and little, which continually confront them, interested in our educational facilities, alarmed probably over their steadily soaring costs, and anxious to see what can be done about them—an active, practising housekeeper, a patron of the corner grocery and fully alive to its value, in short, a candidate well able to express the views of that highly important person, the Average Ratepayer.

From the fact that she is sponsored by the Victoria Ratepayers Association, we may take it for granted that Mrs. Rogers is a sound, clear-thinking person and no extremist, not likely to voice any fantastic or ill-considered ideas. This would be a good point to remember on Dec. 12, and hers would be a good name to keep in mind—Mrs. Sally Rogers.

W. H. CURRIE.
777 Blanshard Street.

Attention, Mr. Diespecker

Councillor Diespecker, candidate for the the reeveship in Saanich, as reported, states, "merge and lose your assets."

I do not profess to be the smartest businessman in the world. However, ordinary common sense tells me that in any business including municipal affairs, we have liabilities and assets. In any business merger or municipal unification or amalgamation a plan must be worked out and the assets and liabilities are taken care of in the process. Any consideration of these would of course, be mutually satisfactory to both sides. It is just plain ordinary common sense. Anyone with common knowledge of business should know that.

If Councillor Diespecker cannot offer any better argument than he has, he would do well to study up on business methods before venturing "where angels fear to tread." It may be of course, that the candidate knows better and perhaps finds it good old election bait. You may be sure the voters will not swallow that statement.

T. J. "TIPPY" O'NEILL.
2561 Bermuda Place.

Saanich and Victoria Taxes

I feel I must reply to statements that have been made to the effect that Saanich has had good Government in the past.

In 1927 I moved from Scott Street, Victoria to 986 Tattersall Drive at that time to get away from what appeared to be high taxes. My Tattersall taxes then were $20.80 and today they are $97. I have also recently had to pay $150 for sewer connection in cash. I have no sidewalks, curbs, or boulevards, I have poor roads and poor general street lighting.

On the comparitive four-room bungalow on Scott Street, Victoria, in 1927 taxes were $52 and today the total taxes are $74, twelve dollars of which pays for city upkeep of boulevard. The lady now in the Scott Street bungalow enjoys cement sidewalks, curbs, sewer and well-kept boulevard, also good roads and good general lighting.

This is a 30-year comparison, dear reader! Please think of what it will now cost Saanich to provide the improvements and services Victoria provides at Scott Street. Then decide whether or not Saanich has had good Government over the years.

GEO. D. BARKER.
986 Tattersall Drive.

As Our Readers See It

Thank You, Too

Thank you so much for "December Dance" in your editorial page of Monday.

I have caught these grand little editorials from time to time in your paper. Today we are fortunate to see such work.

T. K. WILLIS.
263 Niagara.

'There Would Be Problems . . .'

The tight money policy as instituted by the late Liberal government has been a dismal failure. It has created a near depression throughout the country with unemployment soaring to new heights. The recent trend toward easing this policy does not indicate success but points to failure. Have living costs been reduced and have we reached stability? The answer of course is no.

Inflation is a greater threat to our security than enemies abroad. Satellites and missiles, so prominent in the news lately, are nothing in comparison to the threat of inflation. If action is not taken soon we will reach the point where our dollar will only buy a single loaf of bread.

Our country depends on exports for full employment. Importing countries, though requiring our goods, cannot buy because of the high price. So let us say we reduce our export prices by 10 per cent. All salaries and wages within the country are reduced a like amount and the same reduction would apply to all goods and services. The working man would not be hurt as his dollars would buy 10 per cent more. Store inventories would suffer a 10 per cent loss but replacement of merchandise and overhead would be reduced by 10 per cent. Pensioners would benefit as their dollars would buy more. Tourist travel would be encouraged and the export market would flourish, thus bringing a return to full employment.

There would naturally be problems particularly in the import field. It would likely encourage U.S. manufacturers to set up factories in Canada because goods and labor would be cheaper.

A strong government would be required to establish this plan and of course a return to wartime controls. But regardless of whether we like it or not some similar plan must be adopted sooner or later or we will be caught in the inflationary spiral and the last depression will appear as prosperity in comparison.

KEN. BLAIN.
952 Lampson Place.

UN CORRESPONDENCE By CHARLES LYNCH

Canadians Throw Party

NEW YORK — The Canadian delegation threw a wing-ding of a party here and our mentioning it here instead of on the social page is that so many guests described it as the most historic event of the 12th General Assembly.

Lynch

Whether or not it deserves that billing, it certainly was the most Canadian event of this or any assembly, not excluding the United Nations Emergency Force. In fact, it was the most Canadian party we have ever attended outside the borders of our fair land, and just about the only Canadian official function we have ever witnessed that seemed to be given with fun in mind, rather than the discharging of social obligations.

The corridors of the UN buzzed with word of this party days before it was held, and there actually was a scrambling for invitations. Word had gone out that elk meat was to be served, and to this magnet was added a buzz that the pride of Canada, Miss Gisele Mackenzie, would be in attendance. Miss Mackenzie did not materialize, but the elk did, and, accompanied by lashings of Manitoba wild rice, it proved more than enough to fulfill the high expectations of the guests.

This was what is known in the back room parlance of diplomacy as a "pick and shovel" party—that is, one designed not so much for the heads of delegations as for the odds and ends, which takes in everybody below rank of ambassador. In other words, it was for the men and women who do the work, and whose good will can count for so much in the day-to-day business of trying to accomplish something at the UN.

JOBS REVERSED

By special arrangement with the authorities of the United States, three members of the Royal Canadian Mounted Police were present in their full-dress uniforms. These same Mounties are the regular security officers of the delegation, and in that role it is their duty to blend in with the woodwork and be as inconspicuous as possible. For the party, their jobs were reversed, with spectacular success, and many a belle from many a land grew starry-eyed as these crimsoned stalwarts proved their mastery of the tango, the conga and the rhumba.

Russians forgot about Sputnik and did the hot-cha-cha with a will; one member of the UN secretariat who had not been seen to smile since this assembly session openly threw himself into a round of the "hokey-pokey," even including the verse where the derriere is featured.

Arabs joked with Jews, Turks with Syrians, and merriment reigned unconfined beneath a montage of huge photographs depicting the Peace Tower in Ottawa, fields of western wheat, and samples of Canadian life in the outdoors.

But the piece de resistance was the elk. Brought to New York at great hardship and considerable expense, he had been specially shot in northern Alberta, shipped from Edmonton in dry ice, and thence transported over the border by special arrangement with the U.S. customs.

ELK MISSING

Some thought had been given to the possibility of the elk being brought to New York by the minister for external affairs, Hon. Sidney E. Smith, who was flying here to make a speech. But saner heads prevailed, and the Minister came here unencumbered. The elk, making its own way by rail, missed connections somewhere and was reported missing, to the extreme consternation of the Canadian delegation. It was finally traced to Vermont, where it had been deposited on a siding by mistake. Re-routed, it arrived in New York and was duly dumped at the tradesmen's entrance of Rockfeller Centre, where the permanent offices of Canada's UN delegation are located.

Having spent the night somewhat ingloriously on the sidewalk, the elk duly found its way into the hands of its rightful owners, on the eve of the party at which it was to be the guest of honor.

All that remained was the problem of cooking the thing, and Mr. Wallace Nesbitt, MP for Oxford, acting leader of the delegation and master of the revel, came up with the recipe out of his head, with some help from a cook book provided by the resourceful wife of one of the delegation members. They marinated the thing in California wine and then stewed it until every last sinew was as tender as a scrambled egg. The assembled delegates gratefully gobbled every last scrap, and the Canadian delegation, having decided to shoot all of its entertainment allotment on one grand shindig, retired from the fray with the feeling of a job well done.

LONDON LETTER By WALLACE REYBURN

Tomorrow's Giant

LONDON—At random . . .

It's a tough autumn for the English. In the space of a month all the following have gone up in price: Postage, telephones, newspapers, buses, trams, taxis, cinema seats, beer, whisky, gin.

I may have overlooked a few items but that's enough to go on wtih. Too much to go on with, says the average wage earner. Though the increases in most cases are merely a matter of pennies, they all add up to a sizeable bite coming regularly out of his pay pocket because most of them are things he can't do without in his daily life.

Reyburn

Coming up with the prices—more demands for wage increases?

* * *

Strange aspect of the postage increase is that bringing the ordinary letter rate to the States in line with postage to foreign countries (the U.S. formerly came under Commonwealth rates) means now that it costs the same to write there by surface mail and by air letter—sixpence.

Seems peculiar that the post office would offer the choice of a letter taking a couple of weeks or a couple of days to get there—at the same price.

* * *

Worcestershire Sauce, the "Original and Genuine" version as made by Lea & Perrins, is as much a part of the English way of life as Yorkshire pudding and fish and chips. Also typical of the English for more than a hundred years—several hundred years?—has been the way of pouring your Lea & Perrins.

Remove glass stopper, place at top of bottle and pour sauce down stopper in quantity required. Now that familiar sight is gone. Lea & Perrins have now broken with tradition and replaced the glass stopper with a plastic dispenser.

* * *

Received from Longman's the publishers in Toronto—a copy of Bruce Hutchison's new book, "Canada, Tomorrow's Giant." a follow-up to his book of 15 years ago, "Canada, the Unknown Country," which was probably the best summing up of what makes Canada tick, this one is a new appraisal of the Dominion, made necessary by the fact that, as Hutchison says, "perhaps in this brief period no other nation has altered so much as Canada."

The book couldn't have reached me at a better time. Now for those people contemplating emigrating to Canada I need merely lend them this copy of "Canada, Tomorrow's Giant" to give them better than anything the real "feel" of the country.

* * *

Undoubtedly the most delightful news item of the week was that one about the cows in the farming area that had a breakdown of electricity. They refused to have anything to do with men brought in to milk them by hand! And so this modern age progresses.

I remember in my youth when milking machines first came into general use it was reputed that the cows used to turn to each other and say: "Oh, how I miss the old personal touch."

HOME GARDEN By HILDA BEASTALL

Many Winter Uses For Cold Frames

Cold frames are so important a part of a gardener's equipment in our Victoria climate that we sometimes fail to realize their use may not be completely familiar to gardeners from other parts of Canada.

One newcomer asked recently "Why do you recommend ventilation of cold frames during winter? What do you expect to have growing in them?"

Hilda

With the approach of fall, my cold frames soon begin to fill. Flats of young seedling perennials which have not been large enough to set out during September, remain under cold frame protection for winter.

Another section of the frame contains pots of rooted cuttings of trees and shrubs, not yet large enough to withstand the open garden.

KEEP SAFELY

Cuttings of many of the small shrubby plants such as sage, lavender, rosemary and thyme taken in September keep safely over winter in a cold frame.

A great convenience is to have a deep frame in which to bury pots of bulbs for their eight-week rooting period before flowering them indoors. We use either sawdust for covering the pots deeply, or compost. Judiciously removing and replacing the lights (glass covers) prevents too much moisture from rotting the bulbs before rooting, and also keeps the bulbs cool enough during the mild earlier weeks.

Chrysanthemum stools (roots, after the tops are cut down) are stored in another frame. Cuttings may thus be taken earlier in spring.

It will be noticed that all the plants mentioned are winter hardy enough in their own right, yet for specific purposes are given the shelter of a frame.

Excessive moisture is the enemy of all plants with inadequate root systems, such as newly rooted cuttings, and of course fall cuttings with little or no roots, while seedling trees, shrubs and perennials would be damaged by wind and hard frost. It is therefore necessary to provide protection only from the worst of the elements.

Ventilation by raising the lights on all sides to allow free air circulation while keeping off excessive rain is the ideal treatment. On mild, rainless days, remove the lights entirely. The plants will benefit from the increase of air.

These are only a few winter uses for cold frames in Victoria, if you'd like to have more, please write or phone in your request.

Talk on Indians

A meeting of the B.C. Indian Arts and Welfare Society Thursday at 8 p.m. hears an address by George Nicholson on Indians of the West Coast.

The gathering will be in the music room of the public library.

★ 5 more Civic Polling Stations, in Victoria West, James Bay, Gorge-Burnside, Fairfield and Jubilee Areas.

★ Tax incentive—Not Penalty . . . for those who improve their homes and property.

VOTE FOR SALLY ROGERS

Ratepayers' Candidate

Phone 5-8331

(Inserted by the Sally Rogers Election Committee)

CHEF'S LUNCHEON THURS., 11.30 to 2

Veal Cutlets, or Fruit Salad. Complete $1

COLONIAL DINING ROOM

James Bay Hotel, 270 Govt. St.

Once Again Joe's Is Featuring Local Produce at

JOES' FARM MARKET

1445 HAULTAIN STREET

Prices Effective Thursday, Friday, Saturday and Sunday

Local Brussels Sprouts Green and firm 2 lbs. 35¢

Local Savoy Cabbages Large solid head 2 for 27¢

Local Squash Delicious when baked 7¢

Local Potatoes White Rose, Can. No. 1 10 lbs. 33¢ $2.99 100-lb. sack

Local Carrots Young and tender 4 bunches 29¢

Cabbages and Turnips Can. No. 1, lb. 5¢

Joe's have 1,000 Selected Xmas Trees, 3 ft. to 9 ft., at the Lowest Prices, 75c to $2.00 each.— Order Yours Early!

Also Holly Wreathes from $1.25 to $1.75 each

Fresh Holly, 35c lb.

Joe's Open 7 Days a Week from 9 a.m. to 10 p.m.

WEATHER SYNOPSIS

CITY'S WEATHER RECORD

Sunshine, 1957	2,215.9 hrs.
Last year	2,239.6 hrs.
Precip. to date	18.88 ins.
Last Year	28.90 ins.

SYNOPSIS—Cloud has spread to most western sectors of the province ahead of a developing storm centred west of northern Vancouver Island. Some rain is already falling along the west coast of Vancouver Island and a band of light precipitation should spread to the rest of the coast by this afternoon.

Another minor disturbance appears to be developing off the California coast and should bring some rain to the south coast Thursday morning

DOMINION PUBLIC WEATHER OFFICE 9 A.M. FORECASTS

Valid until midnight Thursday

Victoria: Cloudy. Showers during the morning and in the afternoon today and again Thursday morning. Continuing mild. Winds light veering to westerly 20 this afternoon then decreasing to light this evening, becoming northerly 15 overnight and veering to westerly 20 Thursday afternoon. Low tonight and high Thursday at Victoria, 42 and 48.

West Coast: Cloudy today and Thursday. Showers both days. Little change in temperature. Winds southeast 30 this morning, veering to westerly 20 this afternoon then backing overnight to southeast 25 and veering Thursday forenoon to westerly 20. Low tonight and high Thursday at Estevan Point, 42 and 48.

Vancouver - Georgia Strait Regions: Cloudy. Showers this morning and afternoon and again Thursday morning and early afternoon. Continuing mild. Winds southeast 30 in Georgia Strait this morning and early afternoon and again Thursday morning, otherwise southeasterly 15. Low tonight and high Thursday at Vancouver airport, 38 and 48; Abbotsford and Nanaimo, 35 and 48.

TEMPERATURES YESTERDAY

	Min.	Max.	Prcp.
Victoria	43	50	--
ONE YEAR AGO			
Victoria	40	50	.19
ACROSS THE CONTINENT			
St. John's	34	52	.19
Halifax	47	57	.45
Montreal	26	29	.11
Ottawa	17	25	.08
Toronto	—1	34	.02
Port Arthur	—13	24	--
Kenora	—18	—6	--
Winnipeg	—13	—2	--
Regina	0	13	--
Saskatoon	5	13	--
Prince Albert	—7	11	--
Lethbridge	22	31	--
Calgary	11	38	--
Edmonton	12	23	--
Penticton	21	39	--
Vancouver	31	45	--
Kimberley	12	31	--
Prince Rupert	39	58	--
Prince George	9	25	--
Fort St. John	13	22	--
Whitehorse	19	24	.04
Seattle	40	61	.02
Spokane	30	45	--
Portland	42	58	--
Chicago	3	38	.02
San Francisco	40	53	--
Los Angeles	55	77	--
New York	38	41	.29

Sunrise, Sunset Thursday

Sunrise 7.57 Sunset 16.18

TIDES AT VICTORIA (Pacific Standard Time)

	High Water				Low Water			
	Time H.M.	Ht. Ft.	Time H.M.	Ht. Ft.	Time H.M.	Ht. Ft.	Time H.M.	Ht. Ft.
12	8.23	9.3	15.38	8.1	0.08	2.7	13.14	7.8
13	8.36	9.5	18.36	7.2	0.51	3.5	14.37	7.0
14	9.02	9.7	20.44	6.7	1.33	4.5	16.00	6.0
15	9.34	9.9	--	--	2.12	5.7	17.02	4.9
16	1.18	6.7	10.09	10.1	2.47	6.6	17.51	3.9
17	10.44	10.3	--	--	--	--	18.35	2.9
18	4.31	8.4	11.20	00.4	5.13	8.3	19.18	2.3
19	5.05	8.9	11.58	10.5	6.35	8.8	19.58	1.8
20	5.39	9.2	12.33	10.3	7.36	9.0	20.38	1.6
21	6.17	9.3	13.05	10.2	8.32	9.0	21.18	1.6

TIDES AT FULFORD HARBOUR (Pacific Standard Time)

	High Water				Low Water			
	Time H.M.	Ht. Ft.	Time H.M.	Ht. Ft.	Time H.M.	Ht. Ft.	Time H.M.	Ht. Ft.
12	9.29	12.7	19.46	9.2	1.34	3.5	16.00	8.5
13	10.06	12.6	21.32	8.6	2.20	4.6	17.03	7.4
14	10.40	12.5	23.40	8.8	3.10	5.9	18.00	6.3
15	11.14	12.4	--	--	4.08	7.2	18.47	5.1
16	1.48	9.2	11.47	12.2	5.18	8.5	19.30	3.9

The Unseen Audience — A WEBSTER CLASSIC

SANTA SUGGESTS Woodward STORES (Victoria) LTD.

For the Best Values in GIFTS FOR THE HOME

Smooth Top Mattress SPECIAL

De Luxe Quality Feature-Packed

- Button-Free Comfort
- Exclusive Posture Brace Construction with Flexolator
- Sagproof Border
- Heavy Sisal Pad
- Plus Pure Foam Latex Filling
- Imported Damask Covers.

A Woodward Exclusive Special $49.95

Matching Box Spring $49.95

—Woodward's Furniture

HASSOCKS---Ideal Gift for the Home

All Colors, Shapes and Sizes

Tastefully styled in the latest trend. Heavy quality leather-type covers for long wear and easy cleaning. Select Yours While Stocks Are Complete. Priced from $6.95 to $47.50

SPECIAL ON GIFT HASSOCKS

Two-tone in grey, cream, red, green, blue, etc. Thursday, Friday and Saturday $3.99

QUALITY LAMPS by SINGER

Visit Woodward's today and see the latest in lamp styles. Laminated fiberglas shades for unexcelled beauty. Trilite or bullet trilite, table lamps, etc. Priced for Christmas Giving $11.95 to $39.95

—Woodward's Furniture

WOODWARDS—OPEN FRIDAY 9 A.M. to 9 P.M.

FOR YOUR CHRISTMAS SHOPPING CONVENIENCE

WOODWARD'S OWN CHRISTMAS CAKES AND PUDDINGS

Fresh from Our Own Bakery! Delicious cakes and puddings, with only the best of ingredients and just like home-made!

Limited Quantity, Don't Delay

	1 lb.	2 lbs.
Dark Fruit Cake	85¢	$1.69
Light Fruit Cake		$1.98
Puddings	60¢	$1.20

WOODWARD'S FAMOUS CORONATION CAKES, approximately 2¾ lbs. $1.69

ELECTRIC FRYPANS

Completely able to submerge in water . . . just remove the electric control of your 11½-inch family-size frypan . . . and it's complete with lid for only $19.95

Combination Sandwich Toaster and Waffle Irons

A double-duty appliance to give your family and guests pleasure $11.95

NEW Sunbeam Controlled Heat AUTOMATIC SAUCEPAN and DEEP FRYER

EXCLUSIVE Simmer-Safe Controlled Heat

Set it and Forget it. No more Pot watching

• Reduces roast shrinkage • Food tastes better • Perfect companion to the Sunbeam Controlled Heat Frypan

SEVEN UTENSILS IN ONE! New Sunbeam Electric SAUCEPAN completely replaces the ordinary saucepan, double boiler, dutch oven, corn popper, chafing dish, bun warmer and deep fryer. Double walls retain heat with up to three times greater efficiency than an ordinary saucepan. Water sealed for easy washing. Available in 3-qt. and 5-qt. sizes with Frybaskets optional at slight extra cost.

3-quart $29.95

5-quart $32.50

Lady Sunbeam LADIES' SHAVERS

Choose the model she will enjoy . . .

Shaver $12.95

Shaver on stand $17.95

Shaver in vanity case $19.95

—Woodward's Small Appliances

ELECTRIC KETTLES

Everbrite quality with attached cord . . . Hot water in minutes. Only $8.95

This is a Gift All Ladies Appreciate

Now...you can enjoy the full beauty of lovely, radiant hair—more often!

The sensational new Lady Sunbeam ELECTRIC HAIR DRYER dries your hair faster and leaves your hands free for reading, writing, doing your nails, knitting, etc. The reason the Sunbeam is so fast, gentle, and comfortable is because the warm air is scientifically concentrated where you want it—on your hair. The most convenient and easiest to use of all hair dryers. Available in Pink, Turquoise or Yellow.

AT WOODWARD'S SPECIAL 26.99

Buy Your Gift Appliances on Woodward's Easy 90-Day Budget

GETTING IT AT WOODWARD'S IS YOUR BEST GUARANTEE

Hudson's Bay Company.
INCORPORATED 2ND MAY 1670

• Shop Thursday 9 a.m. to 5.30 p.m.
• Dial 5-1311

Your Store of a Million Gifts!

only 11 shopping days left!

Give years of Work-Free washdays with a fully automatic Inglis Royal Washer

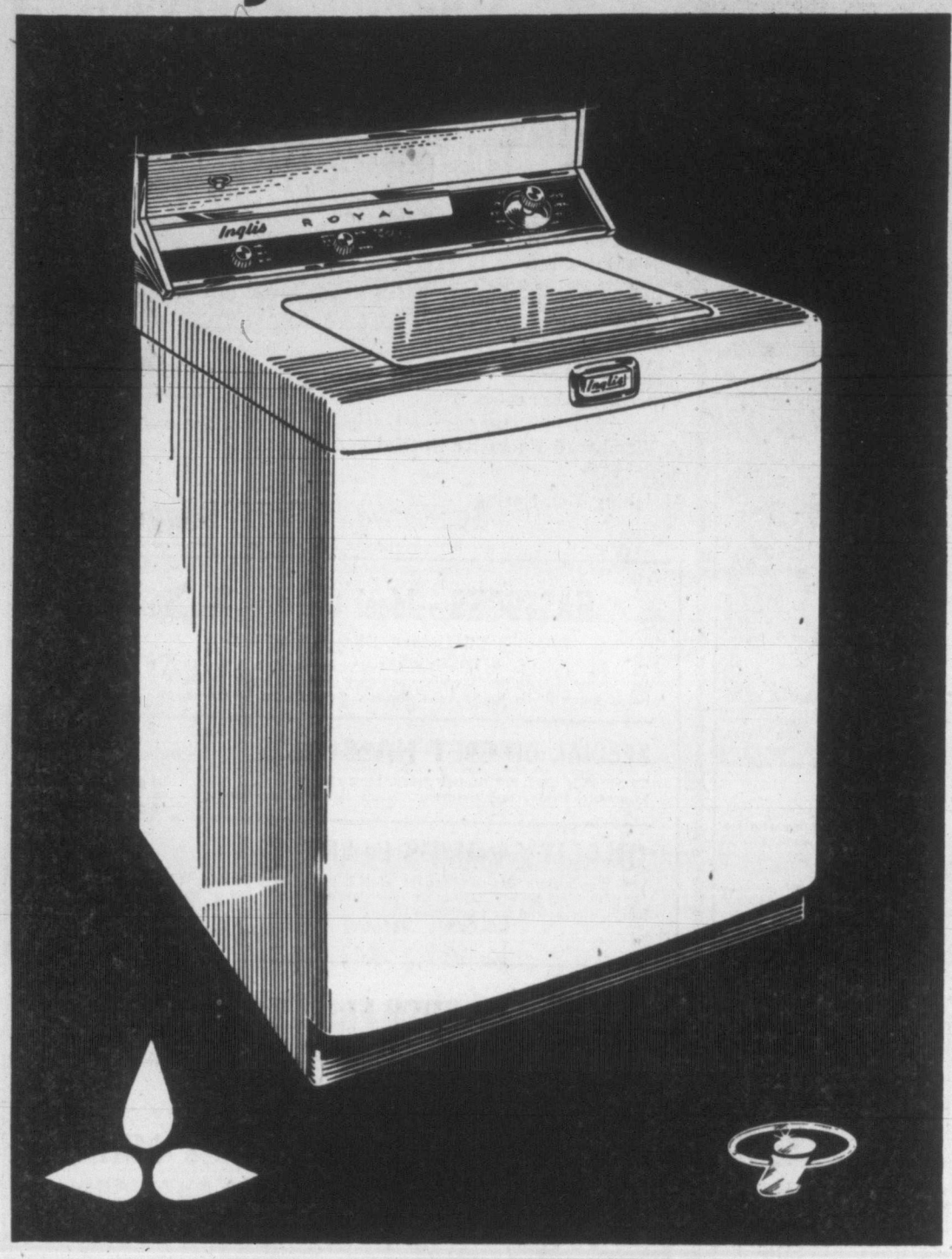

Reg. Price 479.95

Sale Price **389.95**

Only $10 Down

Check These Features . . . and you'll agree that there is no other washer that will give you such satisfaction over the years as this New Inglis. See it early and take advantage of this special price!

- **DIMENSIONS**—Width, 29"; Depth of cabinet, 25½"; Depth to back of console, 27½"; Height, 36"; Height to top of console, 43⅞".
- **CABINET TOP**—Porcelain enamel is rust, mar, acid, alkali and stain resistant.
- **CABINET**—Two-piece, wrap-around, Bonderite processed steel with Flo-coat base and baked on Life-coat enamel finish.
- **TUB**—Porcelain enameled steel is acid and alkali resistant.
- **TOP-LOADING DOOR**—Automatic, illuminated push-button release.
- **INTERIOR LIGHT**—Inside of washer is illuminated.
- **OFFSET TOP**—Permits flush-to-wall installation of washer.
- **NON-BOLT DOWN**—Precision balanced operation . . . does not require fastening to floor.
- **5-YEAR WARRANTY**—On Sealed-in transmission.
- **TWO-SPEED, TWO-CYCLE**—Two separate and complete washing cycles and speeds. One for delicate fabrics and the other one for washing regular fabrics.
- **WASHING CAPACITY**—9 pounds of dry clothes.
- **FULLY AUTOMATIC**—Fills, washes, rinses, damp-dries, sounds signal at end of complete cycle, and shuts off.
- **RINSING**—Regular cycle: 6 power-spray and 1 deep agitated rinse. Delicate Fabric cycle: 4 power-spray and 1 deep agitated rinse.
- **DAMP-DRY SPIN**—Designed for a safe speed of 500 r.p.m. in regular cycle and 335 r.p.m. in Delicate Fabric cycle.
- **SELF-CLEANSING**—Spray rinses clean entire system.
- **TIMER CONTROL**—May be stopped, changed or re-set at any time during either cycle.
- **LINT FILTER**—Built-in filter provides lint-free washing. Works with any size load of clothes.
- **AUTOMATIC SPIN STOP**—Spinning stops automatically if loading door is opened . . . resumes spinning action when door is closed.
- **OFF-CENTRE LOAD**—Washer automatically stops if load is off-centre so that you may re-distribute clothes—automatically continues action again when loading door is closed.
- **ULTRA-VIOLET LAMP**—Helps sanitize clothes throughout the entire cycle.
- **TELE-TONE**—Sounds a signal during last minute of either cycle.
- **SURGILATOR** — Velvet-smooth, mineral-filled Bakelite Surgilator with undulated vanes.
- **MOTOR**—⅓ h.p. capacitor type, 110-V., 60-C., A.C., 1725/1140 r.p.m. Equipped with automatic reset thermal overload protector. Motor is oiled for life and mounted in rubber.
- **TIMER SYSTEM**—Electric . . . flexible.
- **SUDS AND WATER RETURN**—Centrifugal, non-clogging self-priming type of pump, slightly extra.
- **ALL WORKING PARTS**—Rust resistant finish.
- **WATER LEVEL**—Automatic control to infinite number of levels from 8.3 to 14.2 Imp. gallons; or selective as desired for smaller size loads.
- **WATER TEMPERATURE**—Thermostatically controlled for Hot, Medium or Warm as selected.

HUDSON'S BAY COMPANY, appliances, 3rd

Look how little MINK Costs!

Luxurious China Mink (dyed), Fashioned Into Irresistible Cape Stoles!

$245

Only $25 Down

A delicate luxury look is yours when you wear one of these beautiful little furs that have all the glamour and charm of much higher priced pieces. You'll find that they are a most alluring complement to the woman with discriminating taste. For the most precious, most appreciated gift in the world . . . give one of these little minks in the golden brown shade!

This label is your guarantee of quality and satisfaction, backed by over 287 years of fur experience.

HUDSON'S BAY COMPANY, fur salon, 2nd

to the beauties of Christmas

give fine fragrance gifts by

COTY

festively gift-trimmed at NO extra cost!

TOILET WATER with LOCK ATOMIZER in plastic case, smartly gift-trimmed 2.50

CASUAL COLOGNE Gift-trimmed with tiny cardboard tree 2.00

Your choice of famous
L'ORIGAN • L'AIMANT • EMERAUDE
"PARIS" • TOURBILLON

COTY

HUDSON'S BAY COMPANY, cosmetics, main

THURSDAY, DECEMBER 12, IS ELECTION DAY — VOTE AS YOU PLEASE — BUT PLEASE VOTE!

Hudson's Bay Company.
INCORPORATED 2ND MAY 1670.

Thursday Store Hours: 9 a.m. to 5.30 p.m. | Dial 5-1311

Your Store of a Million Gifts!

only 11 Shopping days Left!

You Get This Toy Hound Dog FREE

with a purchase of 2 Pairs of FIRST Quality ORIENT Nylons

2 pairs 3.98

Plus your FREE Toy Dog

The hosiery is ultra sheer fully fashioned . . . to film your legs in a delightful shade of "Sugar Cane." They are wonderfully long wearing with the Orient unconditional guarantee against runs from manufacturing defects . . . Flattering "Twin-Skin-Beauty" with pencil seams, slim heel panels and lace inserts at top. Sizes 8½-11.

The hound dog . . . is cute to cuddle . . . especially designed to please the young in heart.

HUDSON'S BAY COMPANY, hosiery, main

This Christmas . . . Look Stunning Everywhere you go in a Boucle Suit from the BAY . . .

Whatever the occasion, wherever he suggests you go . . . you'll feel right, look lovely in one of these versatile wool boucle suits . . . Cardigan or pullover style in a fine soft fabric that won't stretch or sag. The skirt has no seam, which enables you to wear it either back or front. And the colours will set up a glow of admiration . . . rose, red, turquoise, blue, beige or soft brown. Sizes 12-18.

39.95

Only $5 down

Also NEW tweed dress-jacket ensembles in smart fall shades and styles. Sizes 12-16.

Sportswear GIFT Suggestions

Hudson's Bay Coat—Made from point blanket cloth in double breasted style. Large patch pockets. Fully lined. Multi colored. A gift "sure to please." Sizes 12-18. **49.50**

Tartan Slacks—Styled by "Tan Jay," slim in appearance with waist elastic pads to keep your blouse in place. Self belt, cuffed side pocket and zipper closure. All the most popular tartans to choose from. Sizes 12-16 **12.95**

Bulky Knit Sweaters—An important fashion item that makes an ideal gift for any woman. Waist or finger-tip styles with small or wing collars. All-wool in fine or cable-stitch effects. White. S.M.L. Sizes 14-18 **12.95** and **16.95**

Leopard Slim Jims—Printed corduroy slim style with side zipper. Sizes 10-16 **8.95**

Corduroy Carcoat—Team this with your slim jims for a really smashing outfit. Printed corduroy in leopard pattern. Fully quilt lined. 12-16 **19.95**

HUDSON'S BAY COMPANY, sportswear, fashion floor, 2nd

Housecoats and Dusters . . . Always Appreciated

Fine Corduroy Dusters by "Pace-Maker"
Lightweight, washable, loose coat style with 2 patch pockets, Peter Pan collar, ¾ sleeve and cuff. Red, turquoise, royal. Sizes 12-18 **8.98**

T.V. Pyjamas—Assorted styles: fitted gold print jacket, gold border print, mandarin style in novelty quilted satin, gold embroidered, quilted satin. Flattering colors. Sizes 12-18. **12.98**

Quilted Satin and Crepe Dusters—All loose styles with Peter Pan collars, ¾ and cuffed sleeves, button fronts with novelty trims. Black, red, gold, turquoise, coral, blue and pastels. Sizes 12-18 **12.98**

T.V. Pyjamas—All with black, slim pants and full loose jackets . . . Printed corduroy or all-over multi-colored embroidery jacket . . . Ultra attractive for lounging. Sizes 12-18. **13.98**

Quilted Crepes and Nylon Dusters—Fitted and loose styles with wing, mandarin and Peter Pan collars. Plain and printed in gold, rose, pink, powder, white or turquoise. Sizes 12-18 **13.98**

Full-Length Housecoats—Quilted crepes and satins in plain shades of turquoise, coral or aqua. Warm and cosy. An excellent gift. Sizes 12-42. **16.98**

British Wool Housecoats—Finest imported wool flannel. Wrap style, lapel collar, contrasting piping. Blue, royal, red, powder. Sizes 14-44. **15.98**

Quilted Housecoats—Dainty printed nylon. Fitted style with Peter Pan collar, ¾ cuffed sleeves, lace trim. Pink and sky. Sizes 12-20. **16.98**

British Wool Housecoats—Long-wearing, warm, light weight, in classic popular styles. Plain shades of royal, red, powder or turquoise are piped with white trim. Sizes 40-44. **16.98**

Glamour plus quality and hard wear . . . wrap and nipper style housecoats
In imported pure wool velours. In rose, wine, powder and aqua. Sizes 12-42. **23.98**

"Ra-Vela" Washable Tartans
A fine imported flannel, classic wrap style. Sizes 12-18. **19.98**

Others 23.98 Pure wools, 29.98 - 32.50

HUDSON'S BAY COMPANY, lingerie, fashion floor, 2nd

SALE of Clear Plastic Car Seat Covers

Assortment includes: Standard full seat, rear seat, even split seats, ⅓-⅔ split seats. Clear plastic that shows the color and beauty of your upholstery, yet protects it from constant wear. Easy to install. A wonderful gift for Dad in colorful presentation box. Reg. 4.50. Special, each **3.79**

Shopping Bags
A lovely assortment of bags . . . various shapes and sizes . . . sparkling tartan zippered bags and duffle bags made of strong plasticized canvas with riveted double handles of lasting quality. Zipper closure **2.29** and **3.98**

Imported Work Boxes
All sturdily constructed of different durable materials: willow, straw, vinyl plastic and beech wood. Attractively and practically styled to hold all your sewing or darning needs in one place. **1.98** to **9.95**

Waste Baskets
Round and sturdy natural colored straw that blends with any decor be it modern or traditional. Ideal for kitchen, bedroom, den or wherever a waste basket is needed. Approximately 14" high and 10" in diameter. Handy carrying handles **99¢**

Plastic Closet Ensembles to Solve Your Storage Problem
. . . Appreciated Gifts for Christmas
Jumbo garment bag . . . 16-garment size, 57" long, 56" zipper. Quilted top and cuff. Double hanger frame, 3 hooks, masonite baseboard allows storage of light shoes, etc. Lovely new shades and shell quilting **4.95**
Regular garment bag, 8-garment size, **4.50**
Jumbo suit, 42" length, **4.50**
Matching shoe bags, 12-pocket, **2.96**; 16-pocket, **3.25**
Shoe shelf, **3.95**; hat shelf, **3.25**

Tie Racks
Dad's gift problem solved . . . Give him a handsome, useful tie rack. Our selection includes rotary plastic, wooden rod or chrome lift-up types to keep his ties neatly in one place. Each rack holds approximately 24 ties. **1.50** to **4.95**

HUDSON'S BAY COMPANY, notions, main

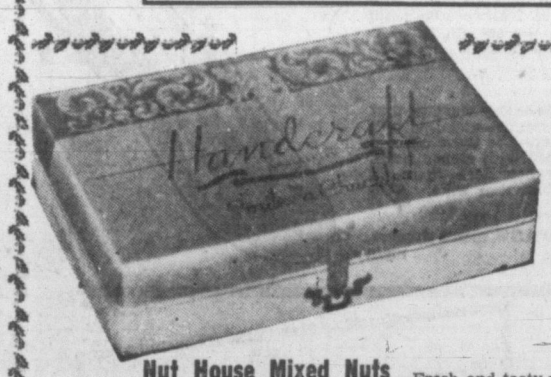

Smiles 'n' Chuckles Handcraft Chocolates a Delicious Gift

Exclusive to the BAY . . . a delicious top quality assortment including creams, nutmeats, caramels, hard centres, nougats and jellies . . . attractively packaged in colorful gold gift boxes. An ideal way to solve your gift problem. Reg. 1.30 lb. Special, lb. box **88¢**
3-lb. box, 2.69

Nut House Mixed Nuts—Fresh and tasty mixed nuts, including cashews, brazils, almonds and peanuts . . . packaged in an attractive gift box. Always a pleasure to get . . . nice to serve to guests. Reg. 1.15. Special, lb. **83¢**

Lowney's Bridge Mix—Top quality candy, a variety of creams, nuts, caramels, jellies and raisins dipped in quality light and dark chocolate. Stock up now for Christmas entertaining. Reg. 60c lb. Special, lb. **49¢**

Slade's Toffee—Imported from England . . . Assorted toffee for Christmas entertaining, stocking fillers, attractively and individually wrapped. Reg. 49c. Special **33¢**

Wilkinson's Licorice Allsorts—A colorful treat that everyone will enjoy throughout the festive season. All sorts of shapes and sizes. Imported from England. Reg. 49c. Special **39¢**

Christmas Mix—A colorful and tasty Christmas mix . . . a hard mixed candy made in different shapes and sizes with a variety of flavours. Serve to guests or use as stocking fillers. Special, lb. **37¢**

Life Saver Sweet Story Books—12 different rolls of lifesavers packed in an attractive gift box. An excellent Christmas gift for the kiddies. Special, a box **67¢**

HUDSON'S BAY COMPANY, candy counter, main

The easiest, most convenient place to shop for all your food needs is in the BAY'S NEW SUPER FOOD MARKET

Please turn the page for more exciting BAY values!

Hudson's Bay Company.
INCORPORATED 2ND MAY 1670.

• Shop Thursday 9 a.m. to 5.30 p.m. • Dial 5-1311

Your Store of a Million Gifts!

only 11 Shopping days Left!

Christmas Tie SALE!

6,000 first quality ties specially priced for gift-giving!

Foulards, Paisleys, Woven Jacquards, Repp-Stripes, Woven Neats and Panels . . .

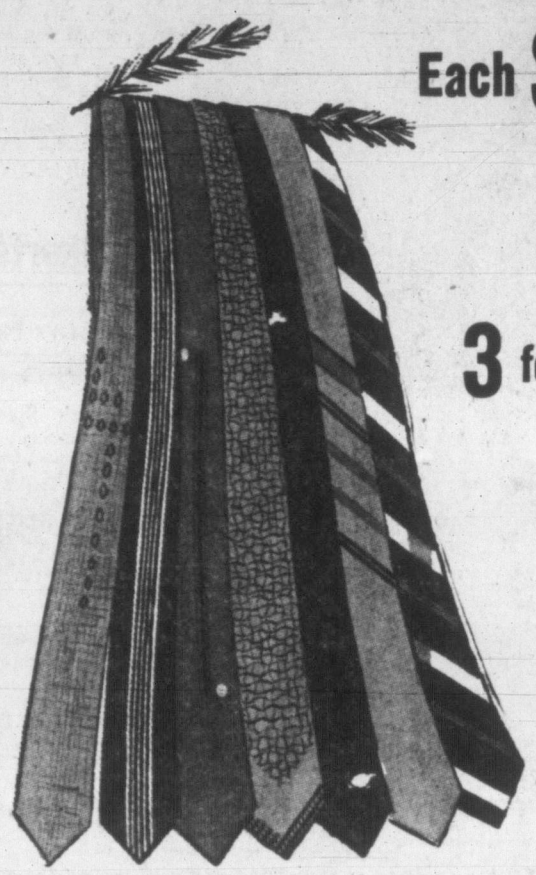

Each $1

500 Reg. 3.50 pure silk foulards
1,000 Reg. $3 pure silk and Rhodia silks
1,000 Reg. 2.50 silk twills and pure wools
1,500 Reg. $2 pure wool challis and silk and cottons
2,000 Reg. 1.50 art silks and acetate

3 for 2.75

Fabulous No-Iron Terylene Shirts

Crisp, always comfortable, shirt of Terylene would be a welcome addition to his wardrobe. As easy to wash as a cotton handkerchief, these shirts, unlike cotton, need **no** ironing, won't shrink, drip dry in a matter of minutes and wear wonderfully well! In white and blue, brown and wine stripes on a white ground, full-cut Terylene shirts come in all sleeve lengths, feature a fused collar, single button cuff and you'll find his size from 14½ to 17 in this selection. Reg. 8.95. **Special, each** **5.99**

Reg. 2.50 Tie and Handkerchief Sets

For that "Best-dressed" man on your list—a gift he'll appreciate, richly textured silk and cotton tie and matching handkerchief that's a handsome accessory touch to add extra smartness to a suit or jacket! The tie is lined, the handkerchief correctly folded, and attractively boxed, couldn't be a more perfect choice for a "something different" gift. Stripes and plains. **Special, set** **1.79**

HUDSON'S BAY COMPANY, men's furnishings, main

For him – a gift of wearable comfort from the BAY'S large selection of first quality slippers!

English-made Opera Slippers of soft, supple kid, these opera slippers feature a full leather lining, leather soles and heels, a flexible, comfortable fit that spells comfort! Brown. Sizes 6 to 11. **Pair 6.95**

Packard Opera Slippers — Brown or wine leathers, a tailored style that looks neat, is comfortable to wear and features leather heels and soles, rich satin lining . . . softness and ease from the time you put them on, until they're taken off. Sizes 6 to 12. **Pair 6.95**

Romeo or Zipper-Front Slippers — Supple kid leathers style these slippers that come finished with rubber heels, leather soles. The Romeo slippers feature elastic sides, while the zipper fronts feature a high-rising, ankle-snugging vamp. Brown or wine. Sizes 6 to 11. **Pair 5.95**

He'll walk on clouds in "Foamtreads" with a cushioned insole, and a foam cushioned outsole, these opera style slippers are sheer joy, pure comfort to Dad's tired feet! Fabric uppers come in brown, red, plaid, Black Watch. Sizes 6 to 12. **Pair 4.95**

Kid Leather Travel Slippers—When Dad goes on business trips, he'll appreciate the comfort of a pair of soft kid leather opera slippers, satin lined, that come packed in a neat leather case to slip into his suitcase with ease. Wine or brown, sizes 6 to 11. **Pair 4.95**

Fabric Lined Opera Slippers—Relax in comfort, wear a pair of fabric lined Packard opera slippers that feature padded leather soles, kid leather uppers that have the smooth fit of a comfortable glove! Brown or wine leathers, sizes 6 to 11. **Pair 5.25**

Fleece-Lined Zipper Fronts—Cosy warmth that gets cold feet warm in seconds—and Dad will certainly appreciate slippers like these on cold winter mornings. Finished with zipper front, padded leather soles and rubber heels, these kid leather slippers come in brown or wine, sizes 6 to 11. **Pair 4.95**

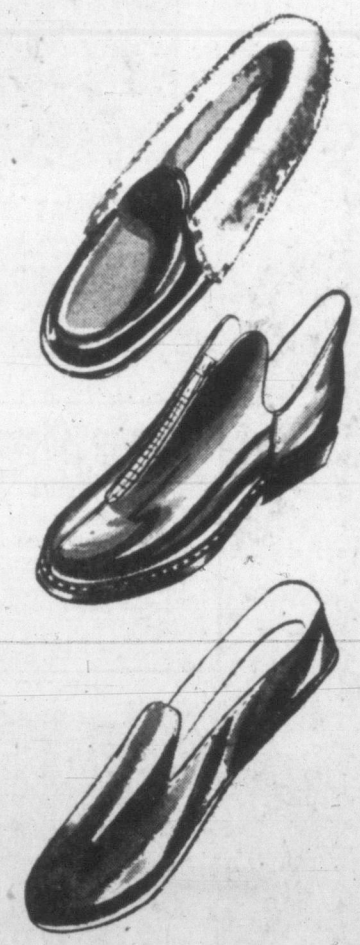

HUDSON'S BAY COMPANY, men's slippers, main

SALE Give an Exquisite Gift of Gleaming European Cut Lead Crystal . . .

★ New shipment ★ Repeat offer! Was sellout last time!

Gleaming hand cut German Lead Crystal, highly polished to reflect colourful prisms of light. These are not imperfects. They are first quality produced by old world craftsmen to make exquisite gifts.

Vase,	3.98	Relish Dish	3.49
Relish Dish,	3.49	Bowl	3.49
Footed Bowl	3.98	Oil Bottle	2.98
Sugar and Cream,	3.98	Comport	3.49
Vase	3.49	Handled Basket,	3.49
		Honey Jar,	2.49

HUDSON'S BAY COMPANY, chinaware, 3rd

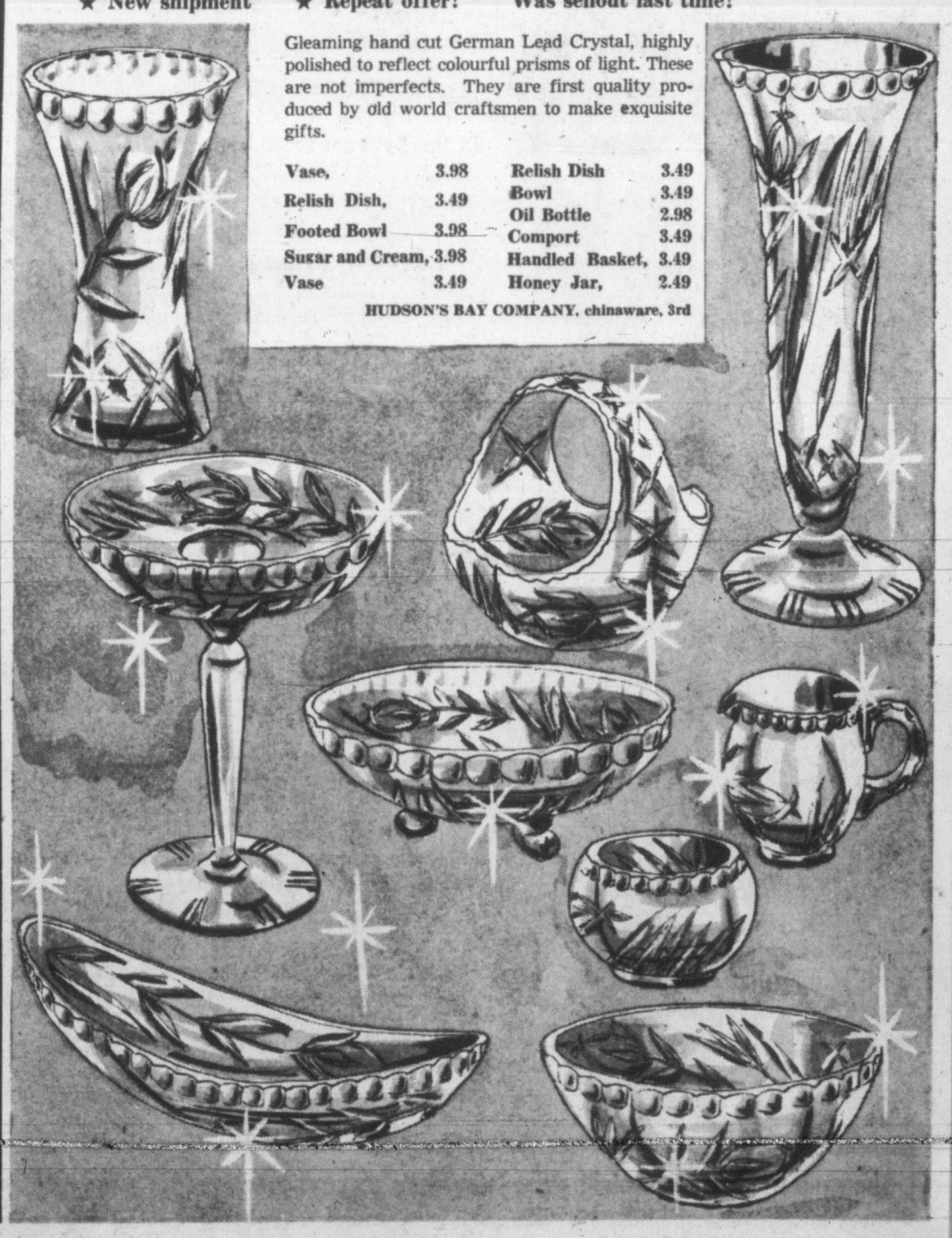

★ **Thursday Store Hours: 9 a.m. to 5.30 p.m.**

★ **For courteous service dial 5-1311**

Sidney, Keating, Cobble Hill, Duncan, Sooke, Ganges, Gulf Islands call Zenith 6040 toll free.

Arrange Your Easy, Convenient Silver Star Budget Account

in any department with a small deposit and up to 6 months to pay. You may open your Silver Star Budget Account with NO DOWN PAYMENT, payable in 3 monthly installments without carrying charges if you are a BAY charge customer.

Please turn the page for more BIG Christmas values at the BAY!

Victoria Daily Times

FISGARD RESTORATION MAKES PROGRESS

Old Light Gets New Life

Partial restoration of the living quarters adjoining Fisgard Lighthouse, at the entrance to Esquimalt Harbor, is nearing completion by Department of Transport workmen.

Interior of the red-brick building was burned out by a fire last August, and the roof almost completely destroyed.

The Department of Transport is putting on a new roof, with the possibility that the quarters will be completely restored if the federal government decides to preserve Fort Rodd as an historic site.

The Fisgard light is joined to Fort Rodd by a narrow causeway. The Fort Rodd restoration was one of the centennial projects considered, and dismissed, by the Greater Victoria Centennial Committee.

The DOT work is on a limited scale, being used as a "fill-in" job when regular workmen are not busy elsewhere.

In addition to a new wooden roof on the living quarters, plaster on the light tower, scorched by the fire, is being repaired.

The interior of the tower, and the light itself, escaped damage in the blaze, origin of which has not been determined.

When the light was established, in 1860, it was tended manually—hence the need for living quarters for the lightkeeper and his wife. But in modern times it became an untended light, and at one time it was planned to demolish the adjoining building.

Now it is hoped it will be restored completely.

Times photo shows Fisgard Light from the south.

LIGHT UP ISLAND ON NEW YEAR'S EVE

Chain of Bonfires Suggested As Fitting Centennial Welcome

A chain of bonfires on Vancouver Island on New Year's Eve has been suggested as a fitting welcome for British Columbia's 1958 centennial year.

R. Barclay Shaw, 411 Queen Anne Heights, proposes that big bonfires extending from Beacon Hill Park to Campbell River should be lit just before midnight on Dec. 31.

"Around each fire I would have bands and choirs, and I would invite the public to participate in rousing celebration to mark the beginning of our centennial year.

"If the weather is suitable, we could flash a Morse Code invitation to the people of the United States from Beacon Hill Park to Port Angeles."

Mr. Shaw, a veteran of the Royal Flying Corps in the First World War, has submitted his suggestion to the B.C. Centennial Committee.

He suggests the bonfires ceremonies should be held at Beacon Hill Park, Mount Douglas, Mount Tolmie, Sidney, Duncan, Ladysmith, Alberni, Comox and Campbell River.

"It would be a fairly inexpensive method of commemorating the start of an historic year, and I believe it would be very effective if properly organized," Mr. Shaw said.

MONTE ROBERTS

A very interesting question was posed at the Victoria City Council meeting Monday, and I can only hope there will be a very interesting answer to same.

The question was, "what qualifications are necessary as to what constitutes an adult cat?"

Now there, I submit, is a very interesting question fit to put all other very interesting questions to shame.

What, indeed, qualifies a cat to be an adult cat?

(In case you are wondering what in the world the august body known as the city council of the city of Victoria was doing, trying to define an adult cat, I also wondered along the same lines.

(But it turns out this is because of a new by-law, limiting each household within the hallowed precincts of the city of Victoria to not more than five ADULT cats. I trust you follow me?)

Which gives us a legitimate reason to figure out, when is an adult cat not an adult cat? And when is a non-adult cat an adult cat?

It is doubtful if the dictionary will help to any great degree, but there is no harm in trying:

"ADULT, adjective: having arrived at full size and strength; matured."

I haven't yet met a cat who has arrived at full size and strength. The longer you know a cat, the greater its size and the greater its strength. Cats continue to grow throughout nine lives, and after the nine lives are used up, they STILL continue to grow.

So let us go back to the dictionary, and see how MATURE might help us:

"MATURE: Brought by natural process to complement of growth and development; full-grown; ripe; completely worked out; fully prepared; perfected."

Ah hah! Now, perhaps, we have found out what constitutes an adult cat.

An adult cat, by the process of analyzing word meanings, turns out to be a PERFECTED cat.

Perfected, of course, is just another way of saying perfect.

So the proposed by-law, which limits each and every household to five ADULT cats, means it limits each household to five PERFECT cats.

All you need do, if you wish to have 489 cats living at your house, is to make sure only FIVE of them are PERFECT.

Remind me to discuss with you, sometime, the question of what constitutes an adult adult.

Jail Term Next Time, Driver Told

Albert Edward Carlow, 2607 Selwyn, Langford, driver of a car in fatal collision with pedestrian John Knowles, 73, 920 Dunsmuir, Dec. 3, was fined $50 or 10 days when he appeared in city court charged with driving while under suspension.

A coroner's jury found that Knowles died accidentally after being in collision with the car at Government and Yates. He was crossing Government, running and not in a pedestrian walk, witnesses said.

Magistrate H. C. Hall warned Carlow: "If you come in again on this charge it will be jail without the option."

He asked Carlow if he had driven on any prior occasion since his licence was suspended. Carlow said he had not.

The magistrate then asked why he had driven that day.

"I was just bringing my mom into town—shopping," Carlow mumbled.

His licence was suspended in October for an unsatisfactory driving record until proof of financial responsility was filed with the Motor Vehicles Branch.

Pedestrians Hit By Careening Car

An out of control convertible careened into a group of pedestrians, then caused an estimated $500 damage when it tore out street lights, fire alarm and traffic light standard at Fisgard and Douglas Tuesday at 4.35 p.m.

Pedestrians, including a three-months-old child in a buggy, escaped with bruises and shaking up.

The accident occurred when the driver hit the accelerator instead of the brake pedal.

BEING PARKED

The car, driven by Marjorie Fortye, 1045 Belmont, was being parked in the first meter space east of Douglas on the north side of Fisgard when it plunged over the sidewalk and headed for the corner where rush hour crowds usually are thick.

Examined and released at St. Joseph's Hospital were:

Mrs. Ruth Harkness, 21 of 558 Sumas, shock and bruises; Kerry Dale Harkness, three months, no injury; Harris Allman, 76, of 1264 Denman, right arm cut.

Mr. Allman was tending his Times street vending stand under the ornamental lamp standard when the car mounted the sidewalk.

SCATTERED

His stand was demolished and parts of it, newspapers and broken glass were scattered.

The car proceeded 95 feet out of control north of Fisgard on Douglas before coming to rest at a bus stop on the east side of Douglas.

The smashed lamp standard was draped over the hood and roof of the car, part of it projecting through the convertible roof into the back seat.

A bus stop sign near the standard was knocked off its base and a new mail box pushed over the curb.

Mrs. Fortye was alone in her car and escaped injury. She was in a state of shock after the accident.

Other children of Mrs. Harkness, Billy, one year, and Diane, two and a half, were uninjured and were taken home by a police matron.

'Pay-Back' Asked For City Garages Closed by Mistake

Operator Accuses Police Of 'Rank Discrimination'

Victoria's service station closing controversy flared again today with charges of police discrimination and demands for compensation for stations closed in error last Friday.

Operator of Oak Bay Junction BA station, Victor Williams, said he had laid charges 10 days ago against two garages which violated the new closure by-law.

The new by-law, effective Dec. 1, states stations may open 24 hours a day or else close at 6 p.m. (9 p.m. on Fridays), with no in-between service.

Mr. Williams said he had laid information with police against two of dealers who had supported the 6 p.m. closing law, stayed open until later in the evening.

NO ACTION

"As far as I know there has been no action by the police. But they were quick to act when operators of 24-hour service had complaints last Friday night."

Several stations were closed by police in error. It was not realized all stations could remain open until 9 p.m. on that one night of the week.

Mr. Williams said the police action on one hand, and inaction on his complaint is "rank discrimination."

He said he had offered to appear as a witness against the law-breaking stations.

Mr. Williams has called on the mayor, as chairman of the police commission, to arrange for compensation for the garages which lost Friday night business as a result of the police mistake.

REVISE BYLAW

He also called on city council today to revise the business tax by-law. He felt if stations are divided into two groups, one allowed to stay open more than twice as long as the other, the 24-hour stations should pay double the business tax charged normally.

He promised: "Next year I will definitely run for council." Mr. Williams was a CCF candidate in the last federal elections.

He began his battle with the new closing regulations recently when he announced he will stay open tonight and give gas away.

But he will charge for service such as wiping windshields and checking oil, water and air. There is nothing in the by-law to restrict anything other than gas and oil sales after 6 p.m.

He has planned his free-gas program to start at 6 p.m. tonight, "on the eve of election."

MAYOR COMMENTS

Mayor Percy Scurrah, who earlier called the police closure of several stations Friday, "an honest mistake," commented today on Mr. Williams statements:

"The business tax angle is something that will have to be considered. It requires careful thinking as there are a lot of angles. Restaurants, drug stores and newsstands also are open long hours. If Mr. Williams wants to stay open 24 hours, he can take advantage of the situation as it is right now."

The mayor added, on the question of compensation for stations closed in error last Friday, "I will have to have legal advice on that." Mr. Williams also suggested the dealers who laid the complaints, 24-hour station operators, should be required to pay if the city doesn't.)

GOOD REASON

The mayor said he felt there must be good reason for the police having taken no action on the complaints laid by Mr. Williams.

"It's the policy of the police to act on complaints. If there is some delay in acting, there certainly is some good reason for it."

There was no indication the city would challenge Mr. William's right to give gas freely tonight and compensate by charging for service.

UNHAPPY with city business taxation, service station operator Victor Williams, defeated CCF candidate in last federal election, said today he will fight for a seat on city council next year.

TOPICS OF THE DAY

Thomas Lidstone, no fixed address, was sentenced in city court today to six months in jail for writing a worthless cheque for $75.

The sentence will run concurrently with six months given Lidstone in court Monday for theft of a watch from K. A. McLeod Ltd., jewelers, 1111 Douglas.

Lidstone wrote the cheque in payment for another watch received from the store.

★ ★ ★

James McLean, no fixed address, was sentenced in city police court today to 40 days in jail for theft of a wallet from Spencer's Store Ltd., 1420 Douglas.

★ ★ ★

Entry to seven parking meters overnight on Broughton and lower Fort was reported to city police today.

★ ★ ★

Greater Victoria Civil Defence Corps will hold its last meeting of the year Monday at 7.30 p.m. in the CD headquarters building on Cormorant.

★ ★ ★

Members of the Thermopylae Club will meet in Akron Hall, 1400 Broad Street, tonight at 8.

★ ★ ★

Saanich firemen laid 900 feet of hoseline in answer to a house fire alarm at Cadboro Bay Tuesday at 6.15 p.m. before learning the fire was already out.

Potatoes were being fried at the home of Paul Taffin, 2558 Bermuda, when fat spilled on the hot stove, causing it to flare up and scorch paintwork.

Century Sam breezed into town today, for a visit with Premier Bennett, a tour of the Legislative Buildings, and a brief shopping trip.

Century Sam, of course, is the B.C. Centennial living symbol—a witty, twinkle-eyed character who claims to have lived here even before there was a B.C.

People in Courtenay call Century Sam Syd Williamson.

But to the Centennial Committee, he's Century Sam. Period.

★ ★ ★

Sidney motorist Frank H. Street, who pleaded guilty to a charge of careless driving, was ordered in city police court today not to drive except to buy groceries or assist his wife for a period of one month.

Magistrate H. C. Hall, who fined Street $35, allowed the restricted driving in consideration of the fact the driver lives in a rural area without bus service a few miles south of Sidney.

★ ★ ★

Local 1598, United Brotherhood of Carpenters and Joiners of America, will hold its regular meeting Monday at 7.30 in the Labor Hall, 613 Pandora.

★ ★ ★

All seats have been sold at the Victoria Chamber of Commerce Christmas party to be held at the Empress Hotel next Friday at noon. Reservations have been made for 410 guests.

★ ★ ★

Clarence H. Mee, 100 Fernhill, was fined a total $25 in city police court today for carrying on his plumbing trade without a licence.

The licence fee of $15 was included in the fine.

★ ★ ★

Bernard Bowcott, Victoria, and Robert Carlow, Langford, were charged in city police court today with assault causing bodily harm to Cons. Everett William Heagle at a Yates Street cafe Monday night.

They were remanded without plea to Friday.

Cons. Heagle, who was off duty, was having coffee in the Olympia Cafe, 752 Yates, when two men beckoned to him.

He said he went over to them and one grabbed his arms while the other struck him in the eye. A scuffle followed, in which two windows and glass counter top were smashed.

Labor Delegation Meets Cabinet Again on Brief

British Columbia Federation of Labor representatives met with the provincial cabinet again today to complete the presentation of their annual brief to the government.

The delegation was with the cabinet for two hours last Friday, then adjourned after getting only three-quarters through the brief.

It was expected that Premier Bennett would answer a number of points in the brief, which stresses the need for government action on the unemployment problem.

TRAFFIC FINES

In city police court today:

Holger Juliusson, RCN, $25 for driving with an expired learner's permit.

Henry William Flett, 839A Pandora, $50 for driving while under suspension and $10 for failing to make a signal before pulling away from the curb.

Mrs. Isabel F. Laird, 3337 Kingsley, $35 and licence suspension for careless driving.

Volunteers Asked For Big Survey By Civil Defence

Civil Defence Director Roger Peachey appealed for more voluteers today for a giant survey of Greater Victoria.

Some 35,000 houses are being surveyed to find out where and how many people lack transportation in case of evacuation.

The survey, launched this fall, has been 40 per cent completed with Gordon Head and Oak Bay areas completely covered as well as a strip of Victoria between Moss and Linden streets extended as far as Hillside.

The survey is needed for formulation of a plan that would use buses and trucks for emergency transport of people without cars.

Any persons interested in helping should contact CD headquarters at 2-1922

THURSDAY MEETINGS

Victoria Optimists: Pacific Club, noon luncheon.

Victoria Rotary: Empress Hotel, annual Christmas party, 6 p.m.

St. Mary's, Oak Bay, Men's Guild: Parish Hall, Yale Street, 8 p.m. Willard Ireland, provincial archivist, will speak on "British Columbia's 100 Years of Life."

VICTORIA OPINION POLL

Traffic, Parking Top City Problem

By BEN W. CROW
Western Surveys-Research Ltd.

Successful candidates in this year's civic elections will have numerous problems to hold their attention during their terms of office.

Crow

But, to the people—the electorate — there are only about a dozen major problems facing the Greater Victoria area.

These dozen, however, are expressed in general terms, and are very big indeed.

In a poll of 100 representative Greater Victoria men and women "traffic and parking" was mentioned most frequently as a major problem. The Roundabout, traffic control and signalling systems were singled out by some respondents.

JOBLESS WORRY

Runner-up in the survey was "unemployment." According to one man: "If the city has plenty of employment to offer citizens, there are no troubles."

Here is the question, with replies classified:

"IN YOUR OPINION, WHAT ARE THE MOST IMPORTANT PROBLEMS FACING GREATER VICTORIA AT THIS TIME?"

	Respondents
1. Traffic and parking	30
2. Unemployment	21
3. Juvenile delinquency, youth training, youth recreational facilities	10
4. Public works projects	9
5. Education, schools and costs	5
6. Civic auditorium	4
7. Taxation	4
8. Civic administration	4
9. Developing industries	4
10. Miscellaneous	4
11. None, or "Don't Konw"	19
	114*

*More than 100, because some people mentioned more than one major problem.

The problem of juvenile delinquency and hoodlumism was mentioned as a top problem by every 10th citizen. This is a much lower frequency than most larger cities. In Vancouver, for example, more than half the residents emphatically named delinquency as their city's most pressing problem.

Public works, which are in most need of attention, according to replies, are streets and roads; others are sewage and garbage disposal, demolition of old residential areas, improved public buildings, and the Gorge Waterway.

POOR CALIBRE

Respondents who classed civic administration as top problem expressed themselves like this:

"To get good, honest administration."

"Our very poor calibre of council."

"Amalgamation—the city should expand."

"The division of opinion between aldermen. They cannot get together on anything."

The lack of industry in Victoria, and the need for attracting industrialists, is paramount in some persons' opinions."

Miscellaneous suggestions were:

"A mental home for elderly people."

"Spending the centennial money."

"Town planning."

"Inflation."

BCHIS Official Back from Course

By PETER MURRAY

Back at his job this week after a two-and-a-half-year leave of absence is Lloyd F. Detwiller, assistant commissioner of the B.C. Hospital Insurance Service.

Mr. Detwiller left Victoria with his family in September, 1955, to attend the graduate course in hospital administration at the University of Minnesota.

After spending nine months in Minneapolis, he moved to Los Angeles to serve his residency as assistant administrator of the new medical centre of the University of California.

Now he's glad to be back in smog-free Victoria. Mr. and Mrs. Detwiller and their two children are living again in the home he built at 3280 Beach Drive.

Mr. Detwiller is a graduate of economics from the University of B.C., joining the government in the department of finance in 1946 and helping to set up the collection system for the new sales tax.

He took over direction of hospital insurance in 1950. Four years later when premiums gave way to sales tax financing, Donald M. Cox, an expert in hospital administration, took over as commissioner.

Mr. Detwiller has returned from his studies in the U.S. convinced that B.C. has an excellent hospital care program.

"It makes you realize what wonderful protection it is not to worry about hospital bills," he says.

California has just taken its first cautious step toward government hospital insurance, but most states are far behind us.

LLOYD DETWILLER
. . . glad to be back

ASK The TIMES

Q—When was the Army Navy and Air Force Veterans in Canada formed? J. R. T.

A—It is the oldest veterans' organization in Canada, and originally operated under a royal charter of 1837. A new charter was issued in 1917, and in 1946 the name was changed to include "air force." Membership is second only to the Canadian Legion. The Veterans' Advocate is the official publication.

Q—What was the name of the first Canadian bank? Does it still exist? G. Y.

A—The Bank of Montreal, founded in 1822. It does.

Anyone wishing a question answered is invited to send the problem along to The Times, addressed to "Ask The Times" Editor. Questions and answers will be published daily.

All questions should deal with matters of fact and be of general interest. The Times does not undertake to solve conundrums.

TO SHOOT OR NOT TO SHOOT . . .

Regional game biologist Don Robinson (right), who answered host of questions at Victoria Fish and Game Protective Association meeting Tuesday night, explains some of reasons for game branch policy of antlerless deer seasons to George Doutaz (left), and Fred Morris, president of Salt Spring Island Rod and Gun Club. (Times Photo by Strickland.)

Controversial Issue Unites Island's Family of Hunters

By DOUG PEDEN

It usually takes trouble to unite a big family into a strong group.

The Victoria Fish and Game Protective Association, which often holds meetings before a skeleton turnout of members, had a standing-room crowd at a general meeting at Liberal Headquarters, Tuesday night, because a large portion of the hunting fraternity believes the Vancouver Island deer population is in danger.

Main topic of discussion was antlerless deer seasons, which are bitterly opposed by a large portion of Island hunters. Many of the sportsmen who attended the session were there to voice their protests against the policy of shooting does and fawns during the last two weeks of the regular deer season.

Others came to hear the pros and cons of the controversial policy. All were interested in the future of Island deer herds.

Central figure in the discussion was regional game biologist Don Robinson, of Nanaimo, who faced a barrage of questions for almost two hours.

NEVER WAVERED

Robinson never wavered in defence of the Game Branch policy of any-sex deer seasons and by the time the meeting was over, appeared to have convinced a few sportsmen that the system would give more consistent hunting over the years rather than the natural cycles of high and low deer populations.

But most of those opposing the policy are still unshaken in their belief that shooting does and fawns is a threat to continued good hunting.

Main speaker for the opposition was Fred Morris, president of the Salt Spring Island Rod and Gun Club, which has launched a formal protest with the Department of Recreation and Conservation.

"There was a terrific number of deer shot on Salt Spring Island this season," said Morris, "and 75% were does and fawns."

He said residents of the Island had found fawns wandering around helplessly after their mothers had been shot.

"There has always been good hunting on the Island," Morris said. "Very shortly there won't be any hunting because there won't be any deer."

"Unless the shooting of does is stopped, half the Island will be posted," he warned. "The shooting of does and leaving fawns is practically murder.

"What we want to know," he said, "is why is there a doe season? And we want it stopped."

In his reply, Robinson said, "The only difference between Fred and me is in interpretation.

"At this time of year, does and fawns should be in their best condition. But all except one of the fawns we checked at Salt Spring on the last weekend of the season showed signs of malnutrition. All were very small and bone growth had stopped at approximately 90 days.

"All were heavily loaded with lice, flies and internal parasites, a sign of unhealthy deer. Where nutrition is low, deer are susceptible to disease and parasites."

"I assure you the small size of fawns had nothing to do with losing their mothers a week or 10 days before."

Later, Robinson said that a greater percentage of does was counted in the Salt Spring kill this season than is normal for Vancouver Island, but added that harvesting of antlerless deer has never been shown to be a major factor in killing off herds and that over-population has often been a cause of depletion.

"Logging is the key factor in deer hunting," Robinson said.

New systems of logging has changed conditions in many areas, he pointed out. When huge valleys were cleared of timber, the new growth which followed helped build up large herds, which eventually declined as growing timber choked out much of the food plants and gave remaining deer excellent cover in which to hide.

Benefits of logging are not so apparent with the present system of patch logging, he said, but the results would be steadier hunting over the years.

Despite the protests Robinson said "I believe we are only taking about 10% of the does and 5% of the fawns."

The biologist also said that "despite what we do, I am afraid the deer population on Vancouver Island will go down."

Asked what he would do if all game clubs opposed antlerless seasons, Robinson replied, "I have a responsibility to the deer as well as hunters and I will make recommendations to my bosses, and they will decide on the seasons."

HE'S HOPING THAT'S WHAT IT MEANS!

SYDNEY, Australia (UP)—Racehorse owner Stanley Simpson has high hopes for his as yet unraced two-year-old filly Webria.

Why Webria?

It simply means:

"Win every bloomin' race in Australia."

Hornsby Under Knife

CHICAGO (AP) — Rogers Hornsby, one of baseball's greatest hitters, underwent surgery Monday for removal of a cataract from his right eye.

Doctors said surgery was successful and Hornsby, 61, is in good condition.

Reds Acquire Purkey

CINCINNATI (AP)—Cincinnati's Redlegs have swapped southpaw pitcher Don Gross to the Pittsburgh Pirates for righthander Bob Purkey. Team officials said it was a straight trade with no money involved.

FIGHT RESULTS

HOUSTON, Tex. (UP)—Paul Jorgensen, 128, Port Arthur, Tex., stopped Gabriel Paliotti, 127, Montreal, 4.

MIAMI BEACH, Fla. (UP)—Bobby Lane, 168½, Miami, outpointed Angelo De Fendis, 170, Brooklyn, 10.

BOSTON (UP)—Eddie Andrews, 158½, Lowell, Mass., outpointed Joe Tomasello, 164, Mattawan, N.J., 10.

FLORIDA-BOUND SUSIE DOESN'T BLAME WEATHER

It's not that Susan Butt finds fault with Victoria's weather, but the 19-year-old tennis whiz is packing her bags, and racquets, for a jaunt to Florida.

Susan will leave in about two weeks to compete in the winter tennis circuit.

The B.C. Association, the Canadian Lawn Tennis Association and the Victoria Lawn Tennis and Badminton Club are co-operating in providing finances for the trip.

Miss Butt will open the tour at the Dixie championships in Tampa, Fla., Dec. 30 and will go from there to St. Petersburg, Hollywood Beach and Fort Lauderdale. She might also play in later tournaments in Puerto Rico, Jamaica, Bermuda and the Eastern United States.

SHRINERS CONTEMPLATE CHANGES — COULTER OFFERED CO-ORDINATOR'S JOB

Early-Season Outing for All-Stars?

MONTREAL (BUP) — Jinxed by bad weather and lack of sound organization for the past three years, Shrine officials hope to reschedule the east-west game for July or August and have offered Tex Coulter the job of permanent co-ordinator, it was learned today.

However, neither question will be settled for several weeks.

Shrine officials are convinced there is a definite place for the benefit game in the structure of football and that it needs a thorough appraisal. In addition to rescheduling the game to benefit from warmer weather and greater fan interest and the appointment of a permanent supervisor, the Shriners are also considering changing the format of the show.

Instead of selecting all-star teams from the east and west, the thought now is to pit an all-star Canadian team against an all-star U.S. import squad, thereby getting away from the east-west rivalry which is the big attraction of the Grey Cup national championship game.

After three straight years of miserable weather and disappointing crowds, the Shriners are finally agreed the timing must be changed.

Coulter, the former all-American tackle at West Point and a pro great with the New York Giants and Montreal Alouettes, confirmed that Shrine officials had approached him about the job of permanent co-ordinator.

"They talked to me about it after the game last Saturday," Coulter said. "But the discussions were strictly exploratory and nothing definite was decided."

The hulking Coulter, now retired from football in favor of a sportswriting and cartooning career, joined the Shrine committee this year to help promote the game and primarily "to resell the players" on the idea of the game. Last year there was a feeling of dissatisfaction among some players but this year Coulter is convinced "we have resold the players on the game."

Raised in a Masonic home in Fort Worth, Tex., Coulter said he hadn't made up his mind about becoming permanently attached to the Shrine game, although he agreed there is need of one.

"I'm sure the game could be built into something big," he said, "but it will definitely have to be played earlier. I'm in favor of playing the game at night just before training season starts. My idea would be to call the players in early, say about 10 days before they are due to start training.

"I don't think there is any need to worry about injuries. There might be one or two but if there were, the players have their entire training season to recover," he added.

Tex also thinks that in time, "when the game is really established," that the money paid to the players might also be increased, thereby providing further incentive to the players. Currently the players on the winning team get $350 and the losers $250. An additional $200 goes to the winner of the Gordon Sturtridge Memorial Trophy as the outstanding player in the game.

Regardless of how sincere the Shriners may be about re-timing the game, they will almost certainly run into obstacles from the individual clubs. Coaches, ever fearful of losing a top-notch star for the entire season, will be wary about agreeing to a post-season game and would definitely reject any idea of holding the game during the season.

At the same time, the club owners, with an eye toward pre-season ticket sales, wince at the thought of potential revenue being siphoned off by such expensive attractions ($10 top) as the all-star game.

Busy Grind Ahead For Cougar Squad

Regals Shove Stamps Deeper Into Basement

Victoria Cougars and Calgary Stampeders have one thing in common. They both occupy the basement suite in their respective divisions of the Western Hockey League.

But while the Stamps skidded a bit deeper into the prairie division cellar when they dropped a 3-2 verdict to Saskatoon-St. Paul Regals Tuesday night, the Cougars hope to take another step up the coast division ladder at New Westminster tonight.

Cougars will be putting a four-game win streak on the line when they tackle the Royals but are trailing third-place Seattle Americans by 11 points as they start a rough schedule of four games in five nights.

Royals, who have taken over first place since losing to Cougars last Wednesday, will be shooting for the two points that will boost their lead to three points.

CAN BE BETTER

Victoria coach Pat Egan thinks the Cats should "do all right" in the next four games. "The boys are going well," he said this morning. "Not as well as I would like, of course, but they have a four-game winning streak and I can't argue with that."

Egan indicated he would make no changes in the combinations that have produced the win skein.

Stampeders condemned themselves to last place for at least another week by losing at Saskatoon Tuesday night as they dropped five points behind the Regals, who moved within four points of pace-setting Edmonton with their fourth straight triumph.

Even though Saskatoon-St. Paul now goes on a 10-day rest—their next game is a week from Friday—Calgary would need at least three games to catch up, and even if the Cowboys win, they won't have played that many games until a week Thursday.

Les Colwill, Ray Ross and Bill Bucyk each scored a goal for the Regals. Enio Sclisizzi and Chuck Blair accounted for the Calgary goals.

All the winners' goals came in the first period. Calgary battled back with two in the second but could not extend the shooting game into the scoreless third.

Lucien Dechene played a strong game in the Regals' goal but at the other end of the ice Al Rollins also was spectacular on several stops.

Calgary pulled Rollins for the last six seconds of the scoreless third period for a face-off in the Regals' zone, but time ran out on the Stampeders.

SPORTS

DOUG PEDEN, Sports Editor

TCH, TCH, WHAT NEXT?

Moaner Ridicules Pre-Game Pacts

TORONTO (CP) — Ted (The Moaner) Reeve, who has played, coached and written about football for more than 25 years, ridicules the idea of all-star team coaches making pre-game agreements on basic defences to be employed.

"If you prefer to confab beforehand and endeavor to put in some clever capers by agreement, let us know ahead of time so we can all stay home," the Toronto Telegram sports columnist wrote Tuesday.

Reeve's views were prompted by reports from Montreal last weekend that coaches of Saturday's east-west Shrine game had agreed not to "shoot" linebackers. During the game Wayne Robinson, assistant coach of the west, accused coach Jim Trimble of the eastern club of violating their pre-game agreement.

Reeve referred to news reports from Montreal that said cause of the bitterness was a prearranged agreement covering basic defence each team would use.

Saturday's controversy centred around "blitzing," one of numerous football terms for a defence that sends linebackers crashing through the attacking line to smother a play before it can get underway.

For three years of all-star competitions, coaches have agreed not to use this defence, in deference to the game's spectator appeal.

Reeve's column continued: "Next year at the Shrine game . . . or any Canadian football game for that matter . . . let's all get together and dream up some more dandy new rules. Like when one team punts the ball, no one on the kicker's side shall leave the line of scrimmage until the ball is caught, thereby giving the receiver a great big hippety-hop-to-the-barber-shop start for the runback so the spectators (especially the spectators who are rooting for the kicker's team) will enjoy the match to the full.

WAVE A DOILY

"When a forward passer, especially a peachy passer like Frankie Tripucka, inends to throw he will signify his intention to the opposition by waving a doily in the air so that all the kiddies on the defensive line or secondary shall play 'freeze' (no hitching now, Mabel, or we will ask you to turn in your middy), and thus the six eligible receivers can romp downfield . . ."

He suggested the fans have their ways of enjoying the strategy, the good defensive plays, the situations being built up and other little issues without needing any help from the hired coaches on what new rules to use "in deference to the game's spectator appeal."

WHL SUMMARY

COAST DIVISION	GP	W	L	T	F	A	Pts.
New West.	27	15	12	0	90	87	30
Vancouver	24	15	9	1	84	57	29
Seattle	25	12	11	2	79	82	26
VICTORIA	24	7	16	1	74	100	15
PRAIRIE DIVISION							
Winnipeg	25	15	10	0	73	65	30
Edmonton	23	13	9	1	84	54	27
Saskatoon-St. Paul	25	12	13	0	70	84	24
Calgary	27	9	17	1	69	94	19

SASKATOON 3, CALGARY 2

FIRST PERIOD

1. Saskatoon, Colwill (Primeau, Lynn) 1.43.
2. Saskatoon, Ross (McDonald) 14.26.
3. Saskatoon, Bucyk (Ross, Kabel) 19.47.

Penalties: None.

SECOND PERIOD

4. Calgary, Sclisizzi (D. Blair, C. Blair) 10.57.
5. Calgary, C. Blair (Finney, D. Blair) 14.10.

Penalties: Syverson 3.36, Chrystal 13.00.

THIRD PERIOD

No scoring.

Penalty: Kuryluk 8.05.

Stops:

Rollins	10	6	6—22
Dechene	10	13	11—34

Maroons Thank Capital Squad For Assistance

Capitals knocked Royals out of a tie for first place in the bantam division of the Greater Victoria Minor Hockey Association Tuesday as they handed Royals their first defeat of the season.

Wayne Anderson scored three goals and Ken Baker and Paul Bion each scored twice to pace Capitals to a 7-2 win. John Fisher and Bill Knezacky each scored once for Royals.

Maroons took over sole possession of the lead by stopping Senators, 6-3.

Maroon goals were scored by Time Moulson and Paul Moretti, with two each, and John Davis and Bob Robertson. Ed Hastings fired two goals and Ed Hastings connected one for Senators.

	W	L	T	F	A	Pts.
Maroons	3	0	1	15	7	7
Royals	2	1	1	17	14	5
Capitals	2	2	0	19	13	4
Senators	0	4	0	4	21	0

LONDON (UP)—Bob Baker, 220¾, Pittsburgh, outpointed Dick Richardson, 202¾, Wales, 10; Brian London, 205¼, Blackpool, Eng., outpointed Howie Turner, Brooklyn, 217½, 10.

Boxed
Golf Balls
From 3 for $1.25
Hocking & Forbes
Sporting Goods Ltd.
754 YATES ST. PHONE 3-2342

NO NIGHTMARE

Most hockey goalies wake up at night after dreaming of moments like this, but pucks don't seem to bother Roy Edwards of Fort Wayne Komets. Edwards has been the surprise netminding star of the International Hockey League this season. (NEA.)

Pasadena Bowl Interests Walt

LOS ANGELES (UP) — The Dodgers are "interested" in the Rose Bowl as a temporary site for 1958 baseball games, but president Walter O'Malley made it clear today that no definite decision has been reached on where the club will play next season.

O'Malley conferred Tuesday with Los Angeles Mayor Norris Poulson and other city officials on the steps necessary to convert the Memorial Coliseum to a baseball park for next year. Dodger officials have indicated they don't believe Wrigley Field here is big enough to accommodate anticipated large crowds.

The Dodger executive toured the Rose Bowl, in nearby Pasadena, with New York co-owner Del Webb on Saturday. The Bowl Field, like the Coliseum, is used primarily for football, but could be modified for baseball. Each stadium holds about 100,000 for the grid sport and conceivably could be adapted to seat at least half that number for baseball.

O'Malley confirmed that the National League club has not formally indicated its interest in the Rose Bowl to Pasadena officials.

He said "everyone ought to know we are interested, but when developments justify a formal contract with the city, we will announce that we have talked to them."

Lions Sign Wilson To New Contract

DETROIT (AP) — Detroit Lions of the National Football League have signed George Wilson to a new one-year contract as head coach.

Wilson took over as head coach of the Lions two nights before their first exhibition game of the season.

The Lions are tied with San Francisco and Baltimore for the western division lead with a 7-4 record.

HOCKEY
COUGARS vs.
VANCOUVER
SATURDAY, DEC. 14
MEMORIAL ARENA — 8 P.M.

RE-ELECT
ALDERMAN
MOONEY

Totems Didn't Stand Around for This One

Victoria High School Totems Tuesday night flashed some of the ability that coach Porky Andrews hopes will carry them into the annual Vancouver Island basketball championship tournament later this season.

Totems hit their best form of the season at HMCS Naden as they racked up their fifth successive victory by whipping a Navy squad, 58-38.

Although giving away height to the Sailors, Totems grabbed the majority of rebounds and dropped baskets from all angles to hold a decided edge all the way.

They were in front by seven points at the half and then outscored Navy, 35-20, in the second session.

Daryl Lorimer dropped in 16 points for the Totems and Robin Barnes added nine. For the Sailors, it was Fred Matthews setting the pace with eight points and Bob Peden next in line with five.

Scorers:

Victoria High—D. Skillings 4, M. Soltice 8, D. Lorimer 16, T. Wyatt 2, K. Hart 2, W. Wong 4, B. Sadler 4, G. Brice 8, R. Barnes 9. Total—58.

Navy—G. Eggleton 6, R. Stone 4, F. Erickson 4, B. McIntyre 2, J. Bootland 2, T. Vowles 4, R. Keith 3, F. Matthews 8, B. Peden 8. Total—38.

LEADING FIGHTERS — HONORED BY WRITERS

Prize Plums Passed Out

NEW YORK (AP) — Jack Dempsey and Carmen Basilio, two bright names in boxing, will receive the sport's top awards for 1957.

Dempsey was voted the James J. Walker Memorial Award for "long and meritorious service" by the Boxing Writers Association at its meeting Tuesday. Basilio was named winner of the Edward J. Neil Memorial Plaque as "Fighter of the Year."

The two will accept the honors Jan. 14 at the association's annual New York dinner.

Dempsey, now 62, held the heavyweight title from 1919 to 1926. Winner of the first Neil award in 1938, Dempsey has been active in the sport as a referee, promoter and sponsor of many heavyweights.

Basilio, who moved from welter crown to the middleweight title by winning a split decision over Sugar Ray Robinson last September, is one of the most popular fighters in the ring.

The 30-year-old New York state onion farmer is the first boxer to win the Neil trophy twice. He was first honored in 1955 after he won the welter crown from Tony DeMarco.

The Neil trophy, boxing's most prized award, is presented to the fighter of the year or the man who did the most to advance the sport during the year. It is named in memory of the former Associated Press boxing writer killed in 1938 while serving as a war correspondent in Spain.

The Walker award was won in 1956 by Frank Graham, veteran sports writer of the New York Journal American, and the Neil Plaque went to heavyweight champion Floyd Patterson.

FILL HIS GIFT LIST HERE!
HOSIERY
Ankle and full length socks in wool and nylon, reinforced. "Stretchies" too. From $1.50
GLOVES
Capeskins, goatskins and peccary, wool lined and unlined. Also woolen gloves. From $3.95 to $10.95
Every item gift boxed
The Toggery Shop Ltd.
1105 DOUGLAS

the only REAL rye whisky
in a REAL DECANTER
MELLORS DISTILLERIES, LIMITED MONTREAL
This advertisement is not published or displayed by the Liquor Control Board or by the Government of British Columbia.

OUTDOOR REPORT BY Doug Peden

Anyone who thought the men who run the department of recreation and conservation would be irked by the surge of protests over antlerless deer seasons doesn't know the department's deputy minister, Dr. Dave Turner.

Most of the sportsmen who attended the Victoria Fish and Game Protective Association meeting at Liberal Hall last night arrived with the hope of seeing the start of a campaign that would eventually signal the end of the short any-sex deer seasons that have been allowed during the last four years.

Many were bitterly opposed to the deer-management policy of the department's game branch. Yet, Dr. Turner was eagerly looking forward to the discussions.

"We're very pleased about this," he said as he looked over the crowded hall. "It shows how much people are interested in the future of our game resources.

"We believe we are on the right track in our game-management program, but if anyone can show us where we are wrong, we are ready to make changes. And we'll investigate any trouble spots, just as we are doing now at Salt Spring Island.

"What some people don't seem to understand is that our biologists spend many years learning the profession of game management. If we are not going to accept the training and experience of professional men, how can we have confidence in teachers and doctors?"

All Biologists Have Local Experience

Dr. Turner chuckled at the mention of reports that his biologists were not acquainted with conditions of 10 years ago and that they didn't know anything about hunting.

"They were hunting and travelling the B.C. woods then," he said. "They have all had much local experience and all have attended the University of British Columbia, which is recognized as one of the best game schools on the continent.

"We are lucky to have the high grade of biologists that we have in this province. Many lures have been extended to try and take them away from us."

Don Robinson, the regional biologist who works on Vancouver Island, should certainly be acquainted with conditions over the past 15 years.

Born and raised in Nanaimo, he was an eager hunter before he started his six years' training at UBC and still hunts when he can get time away from his work during the shooting season.

"There was a time when I believed in bucks-only regulations, high cougar bounties and short seasons," Don says. "But I have learned, as I hope all hunters eventually will, that shooting isn't the biggest danger to our deer herds.

"Nutrition is the key. Give them the right kind of food and enough cover and we'll always have deer.

Job to Provide Best Hunting Available

"Some hunters seem to think that I am trying to have as many deer killed as possible. Actually, my job is to make sure the best hunting is available.

"The time may come when I'll recommend shorter seasons and smaller bag limits. But right now, we have the deer and should harvest a good portion of the crop. Shooting antlerless animals allows more hunters to take more deer and, under present conditions, isn't depleting our basic supply."

Charlie Guiquet, who does his biological work for the Provincial Museum, has hunted extensively since arriving in B.C. from Saskatchewan more than two decades ago, and doesn't think his failure to knock over a deer his last two times out was due to any-sex seasons.

"It doesn't take much hunting pressure before these blacktails get smart," he said. "They don't like to get shot at.

"When they've been chased a bit, they stay in the thickets. They become nocturnal and don't stand around in the open except in really rough weather.

"We still have lots of deer and shooting does and fawns late in November isn't going to make much difference. More deer can be expected to die this winter than were shot during the hunting season."

* * *

But the opponents to antlerless seasons also have some good arguments and certainly have the right to their beliefs.

The best place to get backing for ideas on game management is through organized game clubs. If enough sportsmen unite in protest against any-sex seasons, the department of recreation and conservation will have to listen.

As Dr. Turner says, "We recognize the training and ability of biologists, but we are always ready to meet the people of B.C. half way."

HOCKEY SCORES

QUEBEC LEAGUE
Chicoutimi 4, Shawinigan Falls 4.
Trois-Rivieres 1, Montreal 2.
ONTARIO SENIOR
Belleville 5, Whitby 7.
Kingston 5, Pembroke 2.
OKANAGAN SENIOR
Kamloops 2, Vernon 6.
Kelowna 4, Penticton 7.
WESTERN INTERNATIONAL
Nelson 3, Rossland 7.
ONTARIO SENIOR
Sudbury 3, North Bay 0.
Chatham 2, Windsor 7.
Soo 3, Kitchener 6.
ONTARIO JUNIOR
St. Catharines 8, Ottawa 6.
WESTERN LEAGUE
Calgary 2, Saskatoon-St. Paul 3.

Nick Weslock Tops Ontario Golf List

LONDON, Ont. (CP) — Veteran Nick Weslock of the Windsor Essex Golf Club was named the top amateur golfer in Ontario for 1957, according to rankings issued by the Ontario Golf Association.

A veteran of many year's play Weslock realized a life's ambition this season by winning the Canadian Amateur championship.

S&P FOOD SPECIALS
BETTER TASTE LOWER PRICE

OPEN TILL 9 P.M. FRIDAYS

Pickles	Nalley's, sweet mixed or mustard, 26½-oz. glass	49¢
Tea Bags	Fort Garry, Orange Label, 100's	89¢
Peas	Lynn Valley, 15-oz. tin	4 for 49¢
Prem	Swift's, oblong tin, 12-oz.	45¢
Peaches	Nabob, choice, 15-oz. tin	2 for 49¢
Shrimp	My-T-Good, ½'s, per tin	45¢
Apple Juice	Allen's, Vitimized, 48-oz. tins	2 for 65¢
Mixed Nuts	1-lb. pkt.	45¢
Jap Oranges	Box $1.49	2 for $2.89

SEE OUR MEAT DEPT. NOW

BACON	PORK BUTTS	POT ROAST
1-lb. pkt. 65¢	per lb. 55¢	Per lb. 49¢

*Orders taken now for your Christmas Turkeys, Geese, Chickens, etc. Phone 4-7181

FEED GRAIN — GROCERIES — SEEDS HARDWARE
Scott and Peden LTD.
FREE PARKING — 4-7181 — DELIVERY SERVICE
510 CORMORANT ST.

BUT AMATEURS OKAY

Pro Bigwigs Say Feeling is Mutual

MONTREAL (CP)—Moscow Selects have left for home with the impression that Canadian professional hockey is "ruthless" and Frank Selke Jr., publicity manager of the Montreal Forum, says he's glad they've gone.

The Selects completed an eight-game exhibition tour of Ontario and Quebec last week and watched several National Hockey League games during their Canadian visit.

Their views published Tuesday in the Soviet News Bulletin issued by the Russian Embassy in Ottawa are highly complimentary to Canadian amateur hockey but harsh toward professional play.

RUTHLESS CHARACTER

"Professional hockey," the report says, "ceases to be a means of strengthening a man's health and it's not accidental that the games of professional hockey players have a ruthless character. Very often the hockey players resort to means that inflict pain on their opponents."

Said Selke, Jr., son of the general manager of Montreal Canadiens: "I'm very glad they've gone back to Russia—I'd rather not say any more, really."

(The fact that the Russians beat Ottawa Canadiens, a junior team sponsored by Montreal, 7-2 and 10-1, may or may not have anything to do with Selke's statements.)

In Toronto, Stafford Smythe, chairman of the circle of seven who governs the affairs of the National Hockey League Maple Leafs, said:

"Pro hockey is to prove who are the best players in the world . . . this isn't a friendly game of golf."

"I can't find anything wrong with our rules. They make the game a fair judge of a man's ability. I think our rules, if properly administered, show both the good little man and the good big man can survive."

The Russians said they prefer amateur hockey to professional hockey although they were "envious" of the pros' skill. The Selects witnessed NHL action as spectators. In competition against Canadian amateur teams, the Russians won five games while losing two and tying one.

They didn't like the fighting that sometimes marks professional games.

Canadian coaches were praised for their ability "to bring up universal players, that is, players who are equally good at any position on the team."

The Russians even had a kind word for the referees. "The highly qualified and objective judgment of Canadian referees facilitated the success of these competitions in no small degree."

All Not Lost As Long As Underdogs Breathe

By The Canadian Press

The underdogs were the victors in three upsets in B.C. interior hockey action Tuesday night.

In the Okanagan Senior League, last-place Penticton V's came up with a surprise 7-4 win over the leading Kelowna Packers while third-place Vernon Canadians defeated Kamloops Chiefs, 6-2.

In the Western International League, Rossland Warriors showed they may still be a threat to the leaders with a 7-3 win over Nelson Maple Leafs. The victory put Rossland only two points behind Nelson, which occupies second place behind Spokane Flyers.

Vernon scored three unanswered goals in a 42-second burst in the second period to take a mortgage on the game against Kamloops. Frank King scored two for Vernon, with singles going to Sherman Blair, Jim Moro, Walt Trentini and Merv Bidowski. Bill Hryciuk and Bob Dawes got Kamloops' goals, both in the second period.

Penticton leftwinger Walt Peacosh scored three to lead his team to victory, while Eddie Diachuk, Jack Taggart, Bob Harper and Hal Tarala nabbed one each. Mike Durban, Brian Roche, Jim Middleton and Ray Powell scored for Kelowna.

Centreman Harold Jones paced Rossland with two goals and the line of Leo Luchini, Alex Birulow and Norm Lenardon, along with teammates Ray Demore and Bud Andrews, all added singles. Captain Don Appleton of the Maple Leafs got a pair of markers while his rightwinger Lionel Martini added the other.

HOCKEY TRAIL

QUEBEC LEAGUE

	W	L	T	F	A	Pts.
Chicoutimi	17	5	2	88	62	34
Quebec	13	11	2	82	82	28
Shawinigan	12	12	2	97	91	26
Trois Rivieres	9	17	2	71	93	20
Montreal	8	13	2	62	72	18

AMERICAN LEAGUE

	W	L	T	F	A	Pts.
Hershey	18	6	3	95	70	39
Cleveland	13	10	2	81	56	28
Providence	11	10	2	83	74	24
Buffalo	10	12	2	74	87	22
Rochester	8	13	2	66	86	18
Springfield	6	15	5	77	103	17

WESTERN INTERNATIONAL

	W	L	F	A	Pts.
Spokane	13	7	88	66	26
Nelson	10	9	80	89	20
Rossland	9	10	73	69	18
Trail	7	13	73	90	14

OKANAGAN SENIOR

	W	L	T	F	A	Pts.
Kelowna	15	8	1	112	89	31
Kamloops	14	10	1	121	105	29
Vernon	10	14	0	106	122	20
Penticton	8	16	0	92	115	16

Dodgers Reject Offer for Royals

MONTREAL (BUP) — President Emile (Butch) Bouchard of the Montreal Royals has announced that his bid to buy the International League baseball club has been turned down by the parent Los Angeles Dodgers.

Speaking on his return from the minor baseball leagues' meeting in Colorado Springs, Colo., the former Montreal Canadiens' defenceman said Dodger vice-president Buzzie Bavasi told him president Walter O'Malley wasn't interested in selling the Montreal franchise this year unless an offer so high he couldn't turn it down was made.

Bouchard, who heads a group that would like to buy the Royals, said he learned from an unofficial source that a Montreal brewery has the same hopes.

TIME OUT! By JEFF KEATE

"I'm sorry, Ed, but I have a date with Jim tonight. . . . Oh, no! Poor Jim! What time, Ed?"

RACE RESULTS

GOLDEN GATE

First Race—$2,000, claiming, three-year-olds, six furlongs.
Red Venture (Giacom'li) $9.30 $4.60 $2.70
Bourbon Belle (Moreno) 5.60 2.70
Re Armed Jon (Ycaza) 2.30
Also: Priskie, Armed Leaf, Win-A-Mint, Fast Tartan, Rearmed Miss, Buzzsaw, Moonhawk. Time, 1.10 4-5.

Second Race—$2,100, claiming, three-year-olds, six furlongs.
Kerchief (Ferguson) $6.40 $3.70 $2.60
Heck Yes (Lewis) 3.40 2.40
Mr. Hickey (Westrope) 3.40
Also: Excuses, Highyou, Tiny Maid, Pale Lady, Glo-Reign, Crazy Bill, Camp Zac. Time, 1.10 3-5.

Third Race—$2,300, claiming, maiden two-year-olds, six furlongs.
Pasdawinkdum (Ycaza) $6.60 $4.20 $3.00
Thisaway (Dixon) 4.10 3.20
Fast Down (Cantarini) 6.40
Also: Rack O'San, Miss Banjo, Five-O-Two, Montana Red, Lydia B., Smoky's Son, Diane Girl. Time, 1.40 2-5.

Fourth Race—$2,800, allowances, two-year-olds, six furlongs.
Fleet Valor (H. Moreno) $4.60 $2.80 $2.20
Gipsy Queen 2nd (Ferguson) 8.90 4.00
Whiskaroo (Cunnington) 2.80
Also: Bettys Best, Madera Joy, Schoolmistress, Truly Blue, Oh Cecilia, Half Past. Time, 1.10 2-5.

Fifth Race—$2,700, claiming, two-year-old fillies, six furlongs.
Giveaway Show (Taniguchi) $15.40 $5.00 $4.50
Day's End (Fairholm) 11.20 6.50
Bessie Queen (H. Mreno) 5.00
Also: Joaquin Miss, Sweet Trip, Kay-Triple C., Stripper, Ferity, Sha-bury. Time, 1.10 2-5.

Sixth Race—$3,000, claiming, three-year-olds, optional, six furlongs.
Vlour (Ycaza) $12.10 $5.30 $4.00
Lightning Don (Fairholm) 4.00 2.80
Alcolitaa (Cantarini) 5.20
Also: Naughty Ike, Miss Matador, Destry, Challenger Tom, Sign Out, My Friend Barb, Special Permit, Mohok. Time, 1.10 1-5.

Seventh Race—Optional claiming, three-year-olds and up, six furlongs.
Uncle Baldwin (Ferguson) $7.40 $3.90 $2.80
My Design (Leonard) 6.80 3.60
June's Boy (Westrope) 2.70
Also: Country Club, Dingdongdaddy, Ranchero, Pep Appeal, Home Town Hero, Tell Me Tony. Time, 1.09 3-5.

Eighth Race—$2,200, claiming, three-year-olds and up, mile and one sixteenth.
Camp Success (Ycaza) $8.50 $4.10 $3.30
Mr. Pip (Dixon) 5.50 4.30
Telyar (Cunnington) 3.60
Also: Mighty Roman, Golden Rock, English Kin, National Vao, Cerebration, Miracle Girl, Pure Speed, Bayvis. Time, 1.44 2-5.

New Roughies Coach Won't Be Trafton

REGINA, Sask. (BUP)—Sam Taylor, vice-president of the Saskatchewan Roughriders says the team will name its new head coach before Christmas.

Taylor refuted rumors that Carl Voyles, former Hamilton head coach and George Trafton, one-time Winnipeg chief, were in line for the post.

Voyles has not applied, he said, and "We wouldn't want Trafton."

Taylor said the club executive had trimmed the list of eligible coaches down to four. A dozen applications were received for the position left vacant when Frank Filchock was fired Nov. 7.

ONE VOTE FOR SALLY ROGERS

Middle Road, Says Toe Best for Fast Travel

By Canadian Press

Montreal Canadiens find a middle road the fastest way to the top of the National Hockey League.

Montreal opened a seven-point gap over New York Rangers last week and appear well on the way to their second title in three years.

Reason for the success, coach Toe Blake insists, is Canadiens' strength down the centre.

Henri (Pocket Rocket) Richard and Jean Beliveau, centres on the first two lines, are numbers one and two in individual scoring. Goalie Jacques Plante's 2.00 goals-against average leads the netminders.

It's this strength through the middle, Blake says, which will lead the club not only to the league title but to a third straight Stanley Cup.

BOOSTS TOTAL

Richard, 21, who in two previous seasons upped his NHL points total to 54 from 40, already has 33 points on a league-leading 14 goals and 19 assists.

Beliveau, who won the league scoring title two years ago, is one point behind with 12 goals and 20 assists, most in the league. Beliveau has come along quickly after a slow start. He was hampered by the loss of high-scoring linemate Bernie Geoffrion, ill and injured, and an even slower start by the line's third member, Bert Olmstead. Now all three are firing away at a fast rate.

The Pocket Rocket started out centring the league's hottest line, with brother Maurice and Dickie Moore firing goals at a near goal-a-game pace.

SUFFERED SLUMP

Maurice suffered a cut Achilles' tendon 11 games ago and is not expected back until the new year. The Pocket was out for a couple of games and Moore, switched to right wing, found things uncomfortable. The result was a slump.

But then Marcel Bonin, filling in at left wing, came up with some fine performances, Moore found himself, and the Pocket zipped off to another scoring spree. The support is wonderful, Blake says, but it's the centre strength that is the key.

League action resumes Thursday. New York is at Montreal and Boston plays Detroit Red Wings in Detroit. There were no games Tuesday night.

Scoring leaders:

	GP	G	A	Pts.
H. Richard, Mont.	24	14	19	33
Beliveau, Mont.	25	12	20	32
Moore, Mont.	26	12	17	30
Horvath, Bost.	26	12	14	26
Howe, Det.	26	10	14	24
McKenney, Bost.	26	12	11	23
M. Richard, Mont.	14	11	12	23
Stasiuk, Bost.	25	10	13	23
Mackell, Bost.	26	8	14	22
Henry, N.Y.	28	13	8	21
Litzenberger, Chi.	26	10	11	21
Bathgate, N.Y.	23	8	13	21

Horton Sets Pace As Tillicums Gain

With Neil Horton leading the way with a break of 42, the highest registered this season, Tillicums added to their Inter-Club Snooker League lead last week by defeating Pro Pats, 8-4.

Elks moved into second place with an 8-4 win over ANAF Veterans, while Britannia defeated Eagles, 9-3.

League standings:

Tillicums 67, Elks 54, ANAF 52, Pro Pats 46, Britannia 40, Eagles 29.

JOINS PIRATES

PITTSBURGH (UP) — The Pittsburgh Pirates have signed 19-year-old Lawrence Lee Elliot of San Diego to a contract with their Hollywood team in the Pacific Coast League.

1958 CHEVROLET
HIGHEST TRADE-INS in town!
First SEE the Deal Then SEAL the Deal
YATES at QUADRA
Morrison CHEVROLET OLDSMOBILE LTD.

RATEPAYERS' CANDIDATE
SALLY ROGERS | X

"SERVICE WITH ECONOMY"

Ratepayers' Assn. Endorsed

★ Tax incentive—Not Penalty . . . for those who improve their homes and property.
★ University for Victoria—and demand that Provincial-Federal Governments share load of school building costs.
★ Five more Civic Polling Stations, in Victoria West, James Bay, Gorge-Burnside, Fairfield and Jubilee areas.
★ Sensible closing hours for Corner Grocers, Garagemen and Beauty Parlor operators. Revise Municipal Act.
★ Realistic program to combat Juvenile and Adult delinquency.
★ Put Memorial Arena on paying basis to properly serve the Public who own it.

"I can promise only to work to the best of my ability for our community as a whole.

"If I am elected I will want you to bring your problems to me and I can promise you that I will take them to the Council and demand action."

ON DECEMBER 12th IN VICTORIA
INVEST ONE VOTE IN SALLY ROGERS FOR ALDERMAN

For information Phone 5-8331
(Inserted by the Sally Rogers Election Committee)

Retread Now for WINTER DRIVING with GOODYEAR SUBURBANITE

VICTORIA TIRE LTD.
GOVERNMENT AT HERALD ST.
2-6184
THE ISLAND'S LARGEST TIRE SHOP

"Coming up—you LUCKY people!"

There's real enjoyment coming up when good friends get together with LUCKY, the largest selling beer in the entire West.

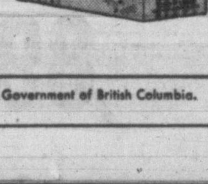

For Free Home Delivery 4-4179

13-153

This advertisement is not published or displayed by the Liquor Control Board or by the Government of British Columbia.

PRICES EFFECTIVE
THURSDAY, FRIDAY, SATURDAY

SHOP-EASY TURKEYS

Once again SHOP-EASY has purchased a select lot of B.C. oven-ready turkeys! Quality is the best ever and price is guaranteed competitive.

DELMAR MARGARINE 1-lb. pkt. ..... 2 lbs. 59¢

DOLE FRUIT COCKTAIL Fancy Quality, 15 oz. .. 2 tins 47¢

McCOLL'S MINCEMEAT 24-oz. jar ..... 49¢

ALMOND ICING Weston's, 8-oz. pkt. ..... 35¢

Holiday Needs

TABLE NAPKINS	Christmas design, pkt.	19¢
CHRISTMAS TABLE CLOTH	Large size, paper	35¢
NOLA COCKTAIL SHRIMP	4½-oz. tin	43¢
McLAREN'S STUFFED OLIVES	8-oz. jar	43¢
BELL RIPE OLIVES	Medium size, 15-oz. tin	29¢
NALLEY'S SWEET PICKLES	26-oz. jar	49¢
AYLMER CRUSHED PINEAPPLE	Fancy, 20-oz. tin	2 for 59¢

Pine Tree Nuts

Salted Cashews	8-oz. pkt.	55¢
Salted Pecans	4-oz. pkt.	45¢
Party Mixed Nuts	8-oz. pkt.	45¢
Salted Peanuts	12-oz. pkt.	39¢
Halves, Walnuts	8-oz. pkt.	49¢

Bakery Special

BUTTERHORNS
Rich—With Nut-Covered Icing
3 in Poly bag ..... 23¢
Fresh made for SHOP-EASY

JAPANESE MANDARIN
ORANGES Box ... $1.49 2 boxes $2.89

Okanagan—Fancy Pack
APPLES DELICIOUS 40-lb. box $2.99

FRESH KILLED—ICE PACK! OVEN-READY
BOILING FOWL 3½-lb. average Grade "A" ..... lb. 43¢

SHOP-EASY FRESH LAMB

Leg of Lamb Tender, Lean ..... lb. 69¢

Shoulder of Lamb Half or Whole ..... lb. 49¢

Stewing Lamb Tasty, Economical ..... lb. 23¢

B.C. FRESH
MEDIUM EGGS Grade "A," Dozen ..... 43¢

★ **BURNS' PURE LARD** ... 2 lbs. 43¢

★ **DuBarry CHOCOLATES** One pound, Assorted ... 79¢

★ **COTTAGE CHEESE** 16-oz. tub ..... 23¢
FRASER VALLEY—FRESH DAILY!

★ **RICH FRUIT CAKE** 2-lb. cake $1.50
Toastmaster "Holly"—Full of the finest fruit!

SPRINGHILL BRAND
PLUM PUDDING
14-oz. Tin ..... 43¢ 23-oz. Tin ..... 69¢
Rich—Full of fruit and has the real Christmas flavor!

DUTCH MAID
SLICED BREAD
15 oz. ..... 2 for 27¢

POPULAR BRANDS
CIGARETTES
Carton of 200 ..... $2.95

NALLEY'S
POTATO CHIPS
Large bag ..... 39¢

WESTON'S
CAPRI WAFERS
8-oz. pkt. ..... 21¢

WESTON'S
STONED WHEAT THINS
Pkt. ..... 25¢

SARAN WRAP
25-ft. roll ..... 39¢

REYNOLDS WRAP
25-ft. roll ..... 35¢
Heavy aluminum foil

CRANBERRY SAUCE
Ocean Spray, 15-oz. tin ..... 2 for 45¢

FROZEN FOOD

FRASER VALE
FISH and CHIPS
24-oz. pkt. ..... 55¢

FROZO BRAND
GREEN PEAS
12-oz. pkt. ..... 2 for 25¢

BLUE RIBBON
INSTANT COFFEE
5-oz. jar
89¢

BETTER BUY
MIXED NUTS
Fresh—Quality Mix
lb. 45¢

DUTCH MAID
ICE CREAM
½ gal. 89¢
Assorted Flavors

SHOP-EASY STORES

PAKISTAN GOV'T FALLS

KARACHI, Pakistan (AP) — Prime Minister Ismail Chundrigar resigned today as the Republican Party toppled the government for the second time in two months. President Iskander Mirza immediately asked Chundrigar, 60-year-old leader of the Moslem League, to form a new government. The National Assembly then was adjourned.

PRODUCE OF HOLLAND

FOUNDED 1575 AMSTERDAM

This advertisement is not published or displayed by the Liquor Control Board or by the Government of British Columbia

CHEQUE FOR $16.35, their "pay" for delivering 1,000 flyers for a corner store, was turned over to the Times "T-Bricks for Korea" fund Tuesday by Tillicum "A" cub pack. Cheque bearers above (front row, from left) are Kenny Sainsbury, Kenny Bowles and Brian Black. At back are Glen McDonald and Arthur Saull. Cub leader is Mrs. Jean Johaneson. (Times Photo.)

TOURNEY AT PORTLAND

PORTLAND (AP)—The 1959 Western Amateur Golf championship will be played at Waverley Country Club course in Portland.

Old Toy Repairmen Still Need More Raw Material for Yule Joy

Hundreds of repaired toys are ready for distribution, but the Cosmopolitan Club needs more to make sure that more than 500 families hear the squeals of delighted children at Christmas.

Person wishing to donate old toys should call Contract Van, 851 Balmoral, at 3-9031, or leave donations at the Oak Bay Lockers, 2055 Oak Bay Avenue.

Twenty club members already have fixed up about 80 large toys such as bikes, wagons, tricycles and doll carriages and scores of smaller toys, ready for turning over to the Christmas Bureau in Victoria.

Scotland's Spey River, noted for salmon, flows 110 miles to its outlet in the Moray Firth.

IF YOU DRIVE... DRINK TEA

Choose electrical gifts

Yuletide Demands Extra Fire Care

Seasonal crop of needless fires, injury and asphyxiation can be avoided by following simple steps in setting up Christmas decorations.

Fire departments and protection associations across the country join annually in warning the festive season is a time to be extra careful.

Many fires result from the extra hazards existing only during the holiday season and from carelessness not tolerated at any other time.

For example, a holocaust is caused when a smoker flicks the head of a match with his thumb and a nearby Christmas tree goes up in flames; an overheated electric train used in a decorative motif causes a hotel fire; a faulty electric cord touches off all combustible decorations around a Christmas tree.

Simple Rules to Follow

Tragedy and expense can be averted by following simple rules for a fire-safe Christmas:

1. Cut a growing tree or buy one that is fresh; store it in water or snow until just before Christmas, then remove it from the house immediately afterward.
2. Just before setting up the tree, cut the bottom of the trunk at an angle and set in stand with water level above the cut.
3. See that the tree is well-supported, free from danger of falling, open flame or heat, and in a place where it will not block traffic, upright or fallen.
4. Never use candles on the tree.
5. Use reliable electrical lighting with UL (Underwriters' Laboratories) label; check for frayed wires, loose connections and broken sockets.
6. Do not over-fuse wiring; 15 amp. maximum.
7. Never leave lighting on while house is unattended.
8. Let no Christmas wrappings accumulate indoors.
9. Use non-combustible decorations and flame proof otherwise combustible decorations.
10. Use caution with electrical and spirit-fuel toys.
11. No smoking near trees or piles of wrapping; have plenty of safe ashtrays on hand; likewise screen open fireplace well.
12. Keep all matches, candles, lighters and other troublemakers away from tiny hands; have workable extinguishers, buckets of water or even connected garden hose within easy reach of tree — and if fire breaks out, know what to do first, that is, get everyone out, call firemen, then try to fight it if possible.

NEED EXTRA CARE

Fire precautions for public places should be extra-stringent during the holiday season.

Smoking and flammable decorations are a bad combination: neither should be allowed.

Exits should be clearly marked and readily accessible, aisles clear, sprinkler equipment in order, fire alarms ready to operate.

Use of wax candles at church candlelight services should be discouraged — electric candles are as effective and much safer.

In Victoria the Fire Prevention By-law says: "In all places of public assembly, all combustible decorative materials shall be rendered flameproof."

ALPINE PASS

The Furka Pass, one of the highest in the Swiss Alps, is at an altitude of 7,900 feet.

BEST WISHES to STANDARD FURNITURE ON THE EXPANSION OF THEIR STORE

HANKIN AND STRUCK FURNITURE LTD.

Makers of fine upholstered furniture.

1319 Mitchell Road
Vancouver, B.C.

Congratulations

Standard Furniture

on the opening of your new store.

PARAMOUNT FURNITURE MFG. LTD.

Expansion Marks Further Growth Of Standard Furniture

Established in 1911 by the late Arthur S. Denny, the Standard Furniture Company has shown continued growth over the years. On Thursday the next extension will take place. At that time the Appliance Department which occupied the Lower Main Floor in the present building will be moved to a new and larger location approximately next door. At the same time the entire basement will be taken over by the Chesterfield and Upholstery Department, which will give two complete floors of upholstered goods. This, without question, will make the largest single display of upholstered goods on Vancouver Island and also provide street-level access for the Appliance Department together with a very large TV Salon being established in the Lower Main Floor of the new location.

SAANICH VOTERS!!

Let's Have a CLEAN SWEEP!
—An End to Narrow Bickering!

VOTE THURSDAY, DECEMBER 12
8 a.m. to 8 p.m.

We Suggest You Support and Vote

For Reeve — ASH
For Councillors—2 Years — CHATTERTON, MURPHY, NELLES
For Councilor—1 Year — TODD

For Saanich's Sake-Vote!

For Transportation Phone: **Urban,** 4-0459, 5-7707, 4-5241, 3-0174, 7-2965, 7-1165, 3-7532; **Rural,** 7-2926, 2-9332, 7-2825, 9-2769.

Inserted by the Public-Spirited
DECEMBER TWELFTH GROUP

Please clip this for reference

Congratulations to STANDARD FURNITURE from RESTMORE LTD.

SEE Serta

Mattresses, Box Springs and Luxury Furniture.

Made by RESTMORE SERTA OF VANCOUVER

★ Tax incentive—Not Penalty . . . for those who improve their homes and property.

★ Sensible closing hours for Corner Grocers, Garagemen and Beauty Parlor operators. Revise Municipal Act.

VOTE FOR SALLY ROGERS

Ratepayers' Candidate

Phone 5-8331

(Inserted by the Sally Rogers Election Committee)

It's Christmas time at Eddy's

. . . and here are suggestions for those personal gifts she'll love, from gorgeous dress to gay accessories . . . Eddy is ready.

OPEN 'TIL 9 P.M. FRIDAY NIGHTS

SWEATERS

And what a gift selection, wools and Orlons, in just every lovely shade, some with full-fashioned sleeves, others in the raglan styles. Some with new collar treatment, classic or bulky knit.

PULLOVERS from $3.95 — CARDIGANS from $4.95

BLOUSES

In every style, for every occasion, day or evening wear. In nylon, Orlon or Terylene, wool jersey or cotton. From $2.95

HOUSECOATS

Quilted satins, nylons, wools, corduroys and bengalines. Full-length or duster style, belted, fitted or with zipper. There's just everything to choose from and prices start at $4.95

She'd Love a BORG COAT

All the look, the feel, the warmth of fur, in this wonderful fabric, and priced from $49.50

SLIPS

In nylon, satin . . . lace-trimmed, and in all colors. From $1.95

SNUG SLEEPWEAR

Flannelette gowns and pyjamas, some in Mandarin style and novelty patterns. From $2.95

HANDBAGS

All colors in patent leather and plastic. Some shoulder strap, some with umbrellas. from $3.95

Santa Has Come to Our "Hubby Bar"

Choose for him from these fancy waistcoats, sports and dress shirts, socks, ties and accessories.

Men! We'll Gift Wrap It!

IN THE COMPLETE CHILDREN'S DEPT.

Boys' Shirt and Tie Sets, 4-in-hand or bow ties, complete with cuff links. 2 to 4x. From $2.98
Plain White Dress Shirts, sizes 6 to 14. Sanforized, with fused collars $1.98
Sports Shirts, sizes 8 to 14. With snap buttons, in gay patterns and designs. Gabardine. From $3.98
Bulky Knit Sweaters, pullovers and cardigans. Sizes 4 to 14. From $3.98
"Slim Jims"—Velvet and cords in all colors. Sizes 7 to 14-x-teen. From $3.98
Housecoats— For boys. From $1.98 For girls. From $3.98

Don't Forget Your PLAN-A-COUNT

No money down, no interest or carrying charges . . . it's streamlined for your Christmas budget.

Eddy's for WOMEN & CHILDREN

On, Over and Under Douglas at the Sign of the Big "E"

Standard FURNITURE DENNYS OF VICTORIA

RIGHT THROUGH—
YATES TO VIEW
PHONE 2-5111

"THE SEALY MATTRESS CO. EXTEND THEIR CONGRATULATIONS AND BEST WISHES TO THE STANDARD FURNITURE CO. ON THEIR EXPANSION PROGRAM"

RELIEF FROM MORNING BACKACHE*

and the most comfortable night's sleep you've ever had!

Sealy POSTUREPEDIC

LIFE

- The only mattress designed in cooperation with leading orthopedic surgeons!
- Smooth top—no buttons, no bumps!
- Life-line construction, no shifting of mattress padding!
- Live-Action Coils, for posture adjustment!
- Scientific firmness—helps relieve "Morning Backache" due to sleeping on a too-soft mattress!*
- Matching Coil-on-Coil Posturepedic Foundation, for complete posture-perfect sleeping!

MATTRESS AND FOUNDATION $79.50 each

20-YEAR WRITTEN GUARANTEE IN SETS

Health Board Budget Shows $7,000 Boost

Victoria - Esquimalt Health Board estimates, totalling $119,-772 for 1958, were submitted Tuesday by medical health officer Dr. Elizabeth Mahaffy.

The budget is increased almost $7,000 over 1957 and it was indicated other expenditures may be added to the proposed list before the estimates are adopted in the spring.

Dr. Mahaffy said the increase was due to salary adjustments according to scales adopted in previous years.

A major addition might be the appointment of a full-time assistant medical health officer. At present Dr. Mahaffy is assisted in school health examinations by two practising physicians who each work about about six hours a week for the health board.

It was proposed by the board Monday that an assistant MHO be acquired who would also act as public health educator. This has also been a part time vocation in the recent past. The position has been vacant for some time.

Dr. Mahaffy reported it is difficult to obtain candidates for the position due to a low starting salary. The board recommended to the 1958 board that "a more realistic view" be taken in this regard.

TRAFFIC FINES

In city police court Tuesday: Richard James Nelson, RCN, $30 for speeding over 30 and $25 for violation of driver's licence restriction.

IGY ROCKET SOARS BUT . . .

FORT CHURCHILL, Man. (CP)—A Nike-Cajun rocket, first in the International Geophysical Year winter tests, was successfully launched Tuesday from the U.S. Army rocket site here, 610 miles north of Winnipeg.

However, the rocket failed to perform satisfactorily in actual flight due to causes yet unknown.

Slide Costs $5.6 Million

VANCOUVER (CP) — A mountain rock slide which shut down production at the Aluminum Co. of Canada plant in Kitimat, B.C., will cause a loss in production amounting to about $5,600,000, a company spokesman estimated Tuesday.

Works manager G. H. Gwyn said workmen started Tuesday putting up temporary power lines and "we expect to have the first potline ready to take power by the weekend."

"Smelter operations could resume two weeks after power is fully restored."

Normal production was estimated at 500 tons a day, with the present Canadian market price at about $560 a ton. Including the time since the slide hit on Kildalla Pass last Saturday, the plant is expected to be producing no ingots for about 20 days.

Kildalla Pass is half way to the power source at Kemano, 50 miles east of Kitimat, which is 400 miles northwest of here.

Potlines which "froze up" after the power failure are not expected to be cleaned until the weekend. It will take up to two weeks to get the various production stages rolling again after that.

2 BIG CHANGES

Standard's New and Enlarged
APPLIANCE DEPT.
747 YATES ST.

Two doors from our main entrance!

To serve you better . . . to give you the best selection on Vancouver Island . . . we have opened a great NEW APPLIANCE DEPARTMENT at 747 Yates Street, just two doors from our main entrance! Come and see us NOW for biggest and best bargains in appliances, TV, radio and Hi-Fi!

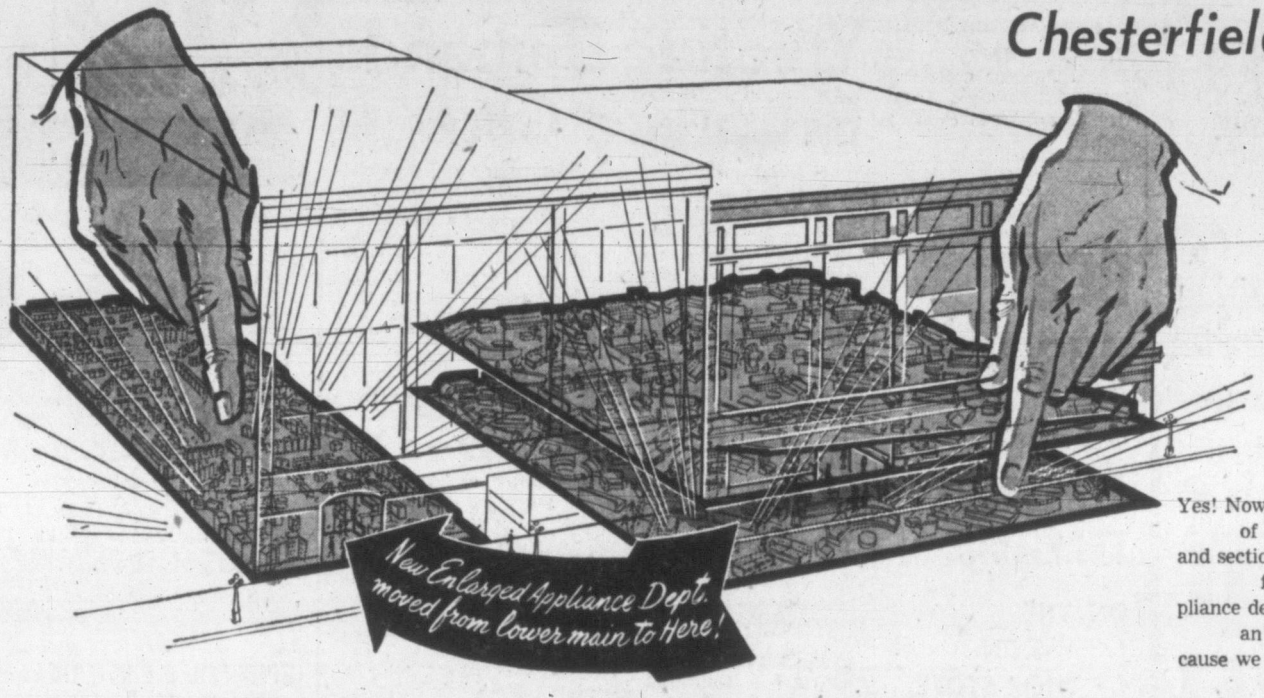

Chesterfield and Upholstery Displays Now
DOUBLED IN SIZE

A whole new floor added to our chesterfield display space!

Yes! Now, in addition to our main floor displays of beautiful new chesterfield suites, davenport and sectional suites, we have added an entire new floor of display space . . . our previous appliance department on the lower main gives you an even greater selection of suites . . . and because we place such large orders we buy at the lowest possible prices! You save as these low prices are passed on to you!

Standard Expands Again!
LARGEST SELECTION ON V.I.

SYLVANIA MANTEL RADIO
5 tubes, 6 colors Famous Sylvania tone. Special
23.95

G-E POLISHER
Complete with Buffer Pads. Special value at
39.95

G-E FRY PAN
Complete with lid and cord, automatic control. Special
16.99

More Room Makes More Savings!
LOWEST PRICES ON V.I.

PERFECT TV RECEPTION?

You Haven't Seen It 'til You See
Electrohome TV

The TELFORD

Electrohome's 22-tube Electro-Matic chassis gives sharp, clear picture even in fringe areas. Four-way picture protection includes aluminum foil cabinet lining. Extra values include A.C. convenience outlet, separate tone control, tinted and tempered removable safety glass, custom-look control panel. Deilcraft cabinet is hand-rubbed wood, finished in mahogany, autumn leaf mahogany, walnut or light oak. Cabinet dimensions 34½ inches high by 20 inches wide by 24 inches deep.

SPECIAL
359.95

The ROXTON

Custom-look control panel tastefully accents Deilcraft hand-rubbed wood cabinet. 22-tube transformer-powered chassis produces picture of sparkling clearness and sharpness even in fringe areas Four-way interference protection features aluminum foil cabinet lining. Extras include tinted and tempered safety glass. A.C. convenience outlet, and separate tone control . . . Finished in your choice of walnut, mahogany, autumn leaf mahogany or light oak.

329.95

Here's Perfect Television Reception **BECAUSE:**

Electrohome has the best sound!
Electrohome uses the finest speakers—mounted on sound-wood, acoustically-treated baffles, to give you "True Fidelity" sound . . . makes listening as enjoyable as looking.

Electrohome has the best picture!
Electrohome's superb 22-tube transformer-powered chassis gives the sharpest, steadiest picture in television. Four interference guards eliminate 97% of local interference.

Electrohome TV is the most dependable!
Your Electrohome TV is trouble-free. Figures prove that less than 1% of Electrohome sets require any service during the warranty period This is the best record in the industry.

The EASTCOURT

Powered by the 22-tube Electro-Matic Chassis that delivers a sharp, clear picture even in fringe areas . . . all-important aluminum foil lined cabinet included in four-way interference protection. 21-inch picture, solid wood cabinet.

359.95

NOW in Standard's NEW Appliance Dept.

FRIGIDAIRE!

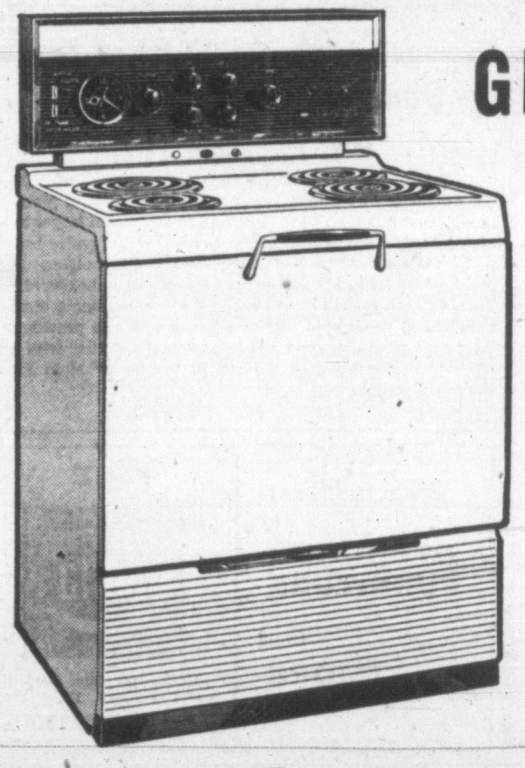

GRAND OPENING SPECIAL

In Standard's New and Enlarged Appliance Dept.

Like to see what's cooking? Then choose this superb 30-inch RANGE with Glass Viso Door Oven! Has Automatic Cook Master Oven Control and Speed-Heat Unit. Huge storage drawer and handy appliance outlet! You'll find your new FRIGIDAIRE is the "THINKINGEST" Range in the world. See this model right now in our new appliance department.

Reg. 349.00
GRAND OPENING SPECIAL

YOU SAVE $50.00
EASY TERMS, TOO!

299

Standard FURNITURE
DENNYS OF VICTORIA

FREE PARKING in Standard's View St. Lot
FREE DELIVERY — PHONE 2-5111

RCAF Control Units' Role Remains Same

Role of RCAF auxiliary aircraft control and warning squadrons remains unchanged in spite of federal re-appraisal of Canada's armed forces, Victoria 2455 AC and W Squadron was told Monday.

Commanding officer S/L R. D. Higgins spoke to 150 officers and men of the unit and said, "changes in government policy affecting other service reserves are not applicable to the RCAF auxiliary squadrons of our type.

"The squadron's role will remain unchanged. We will continue to train fighter controllers and fighter control operators and the trades that support them.

"However, training demands and requirements are going to be tightened even more.

"The squadron will keep only top grade personnel trained to their maximum efficiency," he said.

Those who fail to pass the required series of examinations will be released at once, as will those whose parade attendance is below requirements, members were told.

FRENCH EXPLORER

Sieur La Salle, French explorer who died in 1687, was the first to build a post on the site that now is Chicago.

Child Dies

VANCOUVER — Catherine Lockett, 6, who darted from between two cars Tuesday into the path of another vehicle, became Vancouver's 31st traffic fatality. The child was playing with a friend when the accident happened. She died later in hospital.

Overhead Exhausts Ruled Out by Inspector

Exhaust gases from trucks, buses and private cars in Victoria need never be a source of worry, city smoke inspector Thomas Walker told Victoria-Esquimalt Union Board of Health, Tuesday.

The board had asked Mr. Walker to speak on the proposal that all heavy buses and trucks should be required to install overhead exhausts.

Mr. Walker said while there is little health hazard locally, there is no practical solution to offensive odors contained in exhausts.

Buses use a heavier fuel, which is not as well refined as car fuels, but the latter are more detrimental, he said. Bus carburetors are more closely adjusted and they are driven by more experienced people.

"If exhausts were carried overhead on buses and trucks it would be discriminating against them unless we did the same to automobiles. I take it the only solution is to do away with the internal combustion engine," said Ald. Austin Curtis.

"Bus exhausts may not be injurious but they are nauseating," said school trustee Richard Reeve.

The board proposed no action be taken on the matter at the present time.

DIVING BIRDS

Darter birds of Australia have snake-like necks which enable them to seize their prey while swimming on lakes or rivers.

AT STANDARD

FACTORY REPRESENTATIVES will he here on Friday till 9 p.m. and all day Saturday, from MOFFAT—INGLIS—HOOVER!

Celebrate Our Expansion with **CHESTERFIELD BARGAINS!**

A Group of Suites 20% OFF Regular Prices!

$50.00 TRADE-IN

2-PCE. DAVENPORT SUITE
Smart Bumper-End styling, davenport and chair 299.00
SAVE 20% 60.00
Less Average Trade-In 50.00
189.00

2-PCE. KROEHLER CHESTERFIELD SUITE
Has extra high back, and spring arms, seat and back 399.00
SAVE 20% 80.00
Less Average Trade-In 50.00
269.00

2-PCE. FLEXSTEEL SUITE
With AIRFOAM Upholstery, in smart brown boucle cover 409.00
SAVE 20% 80.00
Less Average Trade-In 50.00
279.00

2-PCE. CORNER SECTIONAL SUITE
With built-in corner table, a lovely new value at 439.00
SAVE 20% 90.00
Less Average Trade-In 50.00
299.00

2-PCE. TRENDLINE SUITE
Featuring deep, soft AIRFOAM SEATS and BACKS 339.00
SAVE 20% 90.00
Less Average Trade-In 50.00
199.00

Extra Easy Terms on All These Suites!

Special Group of Suites! YOU SAVE EVEN MORE, but because of the big price reductions we cannot accept trade-ins. No exchanges, no refunds!

SUITE	Reg.	SALE
2-Pce. Turquoise Kroehler Chesterfield Suite	239.00	169.00
2-Pce. Provincial Suite with airfoam cushions	399.00	229.00
2-Pce. Brown Tweed Chesterfield Suite	199.00	99.00
2-Pce. Rose Boucle Chesterfield Suite	199.00	129.00
3-Pce. Davenport Suite, with davenport, chair and large hassock	179.50	149.00
2-Pce. Rose Chesterfield Suite	209.00	119.00
1-Pce. Minute Bed, including spring-filled mattress	249.00	169.00
1-Pce. Restmore Fold-Away, including spring-filled mattress	229.00	179.00
2-Pce. Airfoam Davenport Suite	239.00	179.00
3-Pce. Kroehler Sectional Suite	289.00	229.00

OCCASIONAL ROCKER
Deep seat upholstered back, arms and seat. Good choice of quality covers. SPECIAL
32.95

COGSWELL ROCKER
Deep spring seat and high, comfortable back. In tweeds, frieze and boucle.
39.98

HERE NOW!

INGLIS

"INGLOMATIC WASHERS"

NEW INGLIS 2-SPEED 2-CYCLE ACTION gives you **TWO WASHERS IN ONE!**

1. LOW SPEED and short time
The "Inglomatic" has a one-third lower speed and shorter time for washing, rinsing and spin-drying your nylons, sheerest lingerie and daintiest things. And, it's fully automatic from fill to finish and completely independent of the regular cycle. You have a choice of washing time from one to four minutes. No more special "hand" washing . . . do everything in your "Inglomatic" . . . it's completely automatic, super safe, extra gentle.

2. NORMAL SPEED and time
With its normal speed and time, the "Inglomatic" washes cottons, linens and all regular fabrics thoroughly yet gently and safely. The regular cycle is fully automatic and completely separate from the low speed cycle. Your "Inglomatic" gives you a selection of from one to 14 minutes washing time . . . sufficient for even the most heavily soiled clothes like workshirts and greasy overalls.

It's the ROYAL

- ★ Famous 7 Rinses!
- ★ Inside Lighting!
- ★ Four Fashion Colors!
- ★ Five-Year Warranty!
- ★ Giant Capacity!
- ★ Porcelain Enamel!
- ★ "Inglo" Control Panel!
- ★ Full-Width Fluorescent Lighting!

REG. PRICE 449.00

38.90 DOWN 23.00 Per Month
Including carrying charges. Tax extra.

389

"INGLO" CONTROL PANEL
Gives you automatic fingertip operation. Lights up complete working area.

"MAGI-MATIC" WASHING ACTION
Washes thoroughly clean yet so gently. Clothes are cleaner—last longer!

ANY LEVEL WATER SELECTOR
Automatically gives you the right amount of water for any load. Saves gallons!

THREE-TEMP WATER SELECTOR
The right temperature for every fabric. Eliminates all guesswork!

FULLY FLEXIBLE OPERATION
Wash as much . . . as little . . . for long or short timeall automatically!

AUTOMATIC SPIN-STOP
When door is opened. So safe with curious kiddies around.

"SANI-SUN" ULTRA-VIOLET LAMP
Helps sanitize clothes, destroy germs. Gives your wash a Fresh-Air fragrance.

TELE-TONE SIGNAL
Tells you when your wash is done. Saves you many unnecessary steps.

Standard FURNITURE DENNYS OF VICTORIA

IN OUR NEW and ENLARGED APPLIANCE DEPARTMENT
YATES STREET
Just 2 doors from Standard's Main Door

FREE PARKING 2-5111 FREE DELIVERY

FULL TORONTO TRADING

TUESDAY

By The Canadian Press

Quotations in cents unless marked $. z—Odd lot, xd—Ex-dividend, xr—Ex-rights, xw—Ex-warrants.

INDUSTRIALS

Stock	Sales	High	Low	Close	Net Ch'ge
A—B					
Abitibi	1689	$26¾	26	26	−1
Abit pr	205	$22½	22½	22½	−½
Acad-Atl	425	$9½	9¼	9½	
Acad-Atl A	200	$18⅝	18½	18½	
Alta Dist	z25	130	130	130	
Algoma	425	$24¼	24⅛	24¼	−⅛
Alumini	1915	$28¾	27⅞	28⅜	−⅛
Alum 2 pr	75	$45	45	45	−½
Arcan	200	25	25	25	−3
Argus	700	$14¼	14	14	−¼
A Art	540	$7½	7⅜	7⅜	−¼
A Art wts	1098	405	400	400	−10
Atlas Steel	379	$17¼	17	17	
Bank Mont	1018	$41¾	40¼	40½	−1¼
Bank NS	35	$52	52	52	−½
Bath Pow A	110	$43¼	43¼	43¼	−¼
Bell Phone	2880	$40	39⅞	40	
Brazil	215	$6¼	6⅛	6¼	
Br Tank pr	z5	$46½	46½	46½	
Bright pr	z20	$17½	17½	17½	
BA Oil	4353	$36½	35½	35½	−1½
BCE 4¼pr	25	$41	41	41	+¾
BCE 4¾pr	25	$85¾	85¾	85¾	+½
BC Forest	360	$8⅝	8⅝	8⅝	
BC Pack B	z25	$12	12	12	
BC Pow	442	$39	38¼	38¼	−⅜
BC Phone	80	$38¼	38	38¼	+¼
Brown	250	$10	10	10	−½
Build Prod	z5	$35	35	35	
C—E					
Cal Pow	160	$66½	66½	66½	
Can Cem	920	$23¼	23	23¼	+½
Cl Fndry	z5	$28	28	28	
C Pack B	125	$34¾	33⅞	34¾	
Can Wire B	z60	$14¾	14	14	
C Bk Com	221	$41½	41	41¼	−½
Cdn Brew	180	$25¼	25¼	25¼	
Cdn Brew pr	225	$26¼	26	26¼	+¼
C Br Alum	z20	$10¼	10¼	10¼	
Cdn Can A	z25	$13½	13½	13½	
C Collier	200	425	425	425	−10
CG Sec A	130	$15	15	15	+1
C Hydro Car	510	$8	8	8	
Cdn Oil	z17	$27¼	26	26	
C Oil wts 58	150	$11¾	11¾	11¾	−¼
C Oil wts 55	400	500	500	500	−25
CPR	2972	$23	22⅞	23	−⅛
Cdn Pet pr	334	$14¾	14¾	14¾	−⅜
Cockshutt	200	$8⅝	8⅝	8⅝	−⅛
Comb Ent	z25	$10	10	10	
Conf Life	z40	$91½	90	90	
Con Gas	400	$29¾	29⅜	29⅜	−½
Corby vt	350	$16¼	16¼	16¼	−½
Corby B	z25	$16¾	16⅝	16¾	
Cosmos	118	$10¼	10¼	10¼	
Crestbrk	100	175	175	175	+30
Crow's N	500	$15	15	15	−½
Dist Seag	525	$26⅝	26⅜	26⅜	−⅜
D Coal pr	z15	$7	7	7	
D Bridge	z26	$22¾	22⅝	22¾	
D Dairies	z15	$7	7	7	
D Dairies pr	z5	$17	17	17	
D Fndry	170	$24¾	24¾	24¾	−¼
D Steel ord	200	$18¾	18⅛	18⅛	−⅝
Dom Stores	480	$51	50½	50⅝	−⅜
Dom Tar	1495	$10½	10⅜	10⅜	−⅛
Dom Text	200	$8	8	8	
East Steel	200	$50	50	50	−10
F—J					
Fam Play	345	$15	15	15	
Fleet Mfg	1025	30	30	30	
Ford US	55	$37⅝	37⅛	37⅛	−¾
Ford A	145	$72½	72	72¼	+¼
Gatineau	160	$27⅝	27½	27½	
Gat 5 pc pr	75	$101	101	101	
Gen Bake	400	$5½	5½	5½	
Gen Dynam	35	$56⅜	56⅜	56⅜	−⅛
Gen Elect	44	$61½	61½	61½	
GMC	z14	$34	33½	34	
GS Wares pr	z5	$79	79	79	
Goodyear	10	$150	150	150	
G Mackay B	425	$5½	5½	5½	−⅛
GL Paper	227	$29⅝	29½	29½	−⅛
GN Gas	400	$6½	6½	6½	
GN Gas wts	210	310	310	310	+10
Gurney pr	z25	$7	7	7	
Gypsum	125	$27¼	27	27¼	
H Cotton	z20	$13	13	13	
Imp Bank	350	$44	43¼	44	
Imp Invest A	z50	$14¼	14	14¼	
Imp Oil	2471	$42½	41⅛	42	−½
Imp Tob	255	$12¼	12	12	−⅛
Imp Tob pr	1650	$5⅝	5⅝	5⅝	−¼
Ind Accep	271	$28¾	28⅜	28⅜	
I Ac 2.75pr	50	$49¼	49¼	49¼	
I Ac wts	660	790	780	790	−40
Inglis	2650	305	300	305	+5
Inld C pr	112	$13½	13½	13½	+½
Inld Gas	150	$7⅞	7⅛	7⅛	−½
Inld Gas wts	100	290	290	290	−10
Int Mill pr	z15	$67	67	67	
Int Pete	z20	$39⅜	39⅜	39⅜	
Intprov	z5	$10	10	10	
Inter PL	1500	$39⅜	38⅞	38⅞	−1
Inv Syn	z5	$12¼	12¼	12¼	
Inv Syn A	240	$10¾	10¾	10¾	−½
Isotope	3500	160	150	150	−5
K—N					
Labatt	550	$18¼	18	18	−¼
Lakeid	4040	300	290	300	
Lakeid debs	85	$80¼	80	80	−1½
Lob 1 pr	200	$29	28	29	+1½
Lob New A	z25	$22	22	22	
Lob New B	675	$21¾	21¼	21½	−½
Lob pr	100	$42	42	42	+½
MacMill B	425	$24⅜	23⅞	24⅜	
M Leaf Mill	z115	$8	7⅞	7⅞	
Mass-Har	990	$6⅜	6¼	6¼	−⅛
Mass-Har pr	80	$78	78	78	
McColl	295	$55	54⅞	55	
Mex LP	100	$11⅛	11⅛	11⅛	
Mid-West	1100	150	145	150	
M-West wts	300	65	65	65	
Milt Brick	500	245	245	245	
Molson A	200	$26⅜	26⅜	26⅜	−½
Mont Loco	115	$15⅝	15⅝	15⅝	
Moore	690	$65¼	64⅛	64⅝	−1¼
Nat Drug	100	$11⅛	11⅛	11⅛	
Nat Drug pr	200	$11⅝	11⅝	11⅝	
N Hos B	325	375	360	375	+15
N St Car	100	$22	22	22	
N Star wts	640	425	425	425	
N Star wt 56	450	250	235	235	−35
O—S					
O Jockey	850	155	150	150	−5
O Jockey pr	z10	$8¼	8¼	8¼	
O Jock B pr	z25	$7¼	7¼	7¼	
O Jock wts	1250	$37	36	37	−2
Ont Steel	355	$20	20	20	−½
Orange Cr	100	200	200	200	
Page-Hers	309	$110	107	109	−2
Powell R	315	$32¼	31⅞	31⅞	−⅜
Pbina new	850	$7½	7	7¼	+¼
Pow Corp	60	$58	58	58	−½
Prem Tr	z9	$90	90	90	
Pres Elect	100	81	81	81	+1
Que Nat Gas	450	$20	20	20	−½
Roe AV	4450	$13¾	13¼	13¼	−½
Royal Bank	548	$59¼	58½	58½	−1½
Russell	250	$8⅛	8	8	−½
Roe AV 5¾pr	95	$100	100	100	
StL Cem A	50	$13⅞	13⅞	13⅞	
StL Corp	495	$13¼	12⅞	12⅞	−½
St Maurice	500	60	60	60	+3
Shawin new	443	$24	23⅞	23⅞	−⅛
Shawin A	125	$28	28	28	
Shawin A pr	50	$42	42	42	−1
Salada S	150	$13	13	13	+½
Salada SA	50	$26⅝	26⅝	26⅝	+⅝
Salada SB	130	$25⅝	25⅝	25⅝	+⅛
Sicks	310	$21	21	21	
Silverwd A	100	$10¼	10¼	10¼	−½
Simpsons	605	$18	18	18	−½
Steel Can	1081	$47⅞	46	46⅝	−1¼
S Propane	300	400	400	400	
S Prop wts	500	100	100	100	−15
Switson	z25	275	275	275	
Stedman	z11	$22¾	22¾	22¾	
T—Z					
Tor-Dom Bk	176	$40¼	40	40¼	+¼
T Gen Tr	25	$30	30	30	
Tor Iron	25	$26	26	26	
Tor Iron A	700	$26	25	26	+1½
Tor Sav	z15	$40	40	40	
T Fin A	375	$35¼	35	35¼	−⅛
T Fin B	25	$34½	34½	34½	
T Fin 5 pc	125	$40¼	40	40¼	−⅛
Trans-Mt	2175	$66⅛	65	66	−¼
Trans PPL	480	$20	20	20	−⅝
Un Acc	265	$6	6	6	
Un Ac 2pr	215	$8¼	8¼	8¼	−¼
Union Gas	230	$71	70¼	70¼	+¼
U Corp B	z5	$19⅝	19⅝	19⅝	
U Fuel B	100	$51	50	51	−1
V Dare pr	100	$12	12	12	−⅛
Walk GW	780	$77	75¾	76½	+⅛
Westeel	z25	$14	14	14	
W C Brew	z10	$30	30	30	
Weston A	100	$22	22	22	−½
Weston B	350	$22½	22	22	−½
Weston 6pr	25	$103¼	103¼	103¼	+3½
West A wts	z75	$7½	7½	7½	
Wpg Cent	415	$8½	8	8½	+½
Wood JA	100	$31	31	31	−¼
Curb					
Anglo-Nfld	250	$5¼	5¼	5¼	−¼
Asbestos	50	$29¼	29¼	29¼	−½
CD Sug	100	$21½	21½	21½	
Can Ving	z40	$20	20	20	
C Indust	350	$15	15	15	−½
C Paper	782	$30	29⅞	29⅞	−½
Dupont	290	$17	16⅞	17	+⅛
Int Pap	600	$88¼	88¼	88¼	−1⅞
Int Util	325	$33	33	33	−⅛
Ogilvie	25	$25½	25½	25½	−½
Price Br	525	$42¼	42	42	−1

MINES

Stock	Sales	High	Low	Close	Net Ch'ge
A—B					
Alba Expl	4000	6	5	5	−1
Algom	313	$14⅝	14⅝	14⅝	−⅛
Algom deb	80	$95	94½	95	+½
Algom wts	1525	675	610	630	−20
Amal Rare	1446	52	51	51	−13
Am Nephe	1300	75	75	75	
Anacon	1200	50	50	50	
Ansil	1585	15½	15½	15½	+½
Apex Res	6400	5½	5	5	
Arcadia	7950	27	25	26	−1
Arjon	2000	7	7	7	
Atlas Yk	800	5½	5½	5½	−½
Atlin-Ruf	7532	24	23	24	
Aubelle	500	6	6	6	−1
Barnat	500	18½	18½	18½	
Barvue	3500	13	12	13	+1
Base Metals	6100	22½	22	22	
Baska	2500	13½	12½	13½	+½
B-Duq	11730	20½	18	18	−2
Beaucage	2500	60	59	59	−4
Belcher	18560	148	141	147	+2
Belleterre	200	153	153	153	−7
Bethlm	700	80	80	80	−7
Bevcon	500	12	12	12	
Bicroft	3950	80	77	77	−3
Bidcop	7000	7½	7½	7½	−½
Black Bay	2000	30½	30½	30½	
Bordulac	5000	7½	7½	7½	+½
Bouzan	9300	51	50	51	+1
Boymar	9100	9	8	8½	−½
Bralorne	515	445	445	445	+20
Broul Reef	6800	60	59	60	−1
Brnhrst	2500	5½	5½	5½	+1
Brunsman	1000	7	7	7	+½
Brunswick	450	325	300	300	−25
Bunker Hill	2000	7	7	7	−1
C—E					
Cable	300	17	17	17	
Camp Chib	1820	520	510	520	−30
Cdn Astoria	3000	8	7	8	+1
C Dyno	15350	53	50	53	+1
Cdn Thor	2000	5½	5½	5½	
Can-Erin	8000	21	20	21	
Can-Met	17126	180	160	174	−8
C-Met wts	2200	95	95	95	−4
Captain	7500	12	11	11	
Cariboo	500	47	47	47	
Cassiar	900	600	600	600	
Cent Pat	2100	74	71	71	−4
Cheskirk	500	7	7	7	−½
Chib Jac	3510	40	38	40	
Chib-Kay	4000	12	11	12	
Cnip M	700	81	81	81	
Cobalt	8300	12	11	11	−1
Coch Will	1700	165	160	165	−1
Cody-Reco	31200	16	15	15	−4
Coldstrm	13500	45	43	44	+1
Coniagas	2500	56	55	55	−2
C Bellekeno	4000	10½	10	10	
C Callinan	5000	19	18	18	+1
C Denison	11240	$10⅝	10⅜	10½	−⅜
C Den wts	6050	425	390	410	−30
C Discovery	700	240	235	235	−3
C Fen	1342	52	52	52	−8
C Guayana	1000	8	8	8	+1
C Halliwell	6200	32	30	30	−3
C Marben	2500	24	23	23	−1
Con M and S	600	$18⅝	18½	18½	
C Morrison	3500	23	21	21	−1
C Mosher	500	52	52	52	−3
Con Negus	2000	18	16	16	
C Northland	3700	30	28	28	−1
C Persh	1006	9	9	9	−½
C Red Pop	715	9½	9½	9½	
C Regcourt	3600	16	16	16	
C Sannorm	4000	5	5	5	
Con Sud	14900	53	51	51	
C Tungsten	2200	8	7	8	+1
Cop Corp	3000	23	22	23	+1
Co-Man	2500	8½	8½	8½	−½
Coprand	7035	168	163	165	−2
Croinor	2800	7	7	7	
Crowpat	1000	10½	10½	10½	−½
Cusco	2500	7	6	7	+1
D'Aragon	26500	13	12	12	
De Cour	2400	28	28	28	
De Cour wts	10000	1	½	½	−½
Deer Horn	2000	13	13	13	
D'Eldona	6150	7	7	7	−1
Diadem	3000	4½	4½	4½	+½
Duvan	12000	12	11	11	−
E Amphi	6000	7½	7	7½	+½
East Mal	6000	152	150	150	−3
East Sull	400	190	190	190	
East Met	2100	9	9	9	−½
East Min	11805	67	62	65	−2
Elder	1150	30½	30½	30½	−½
Eldrich	1500	13	13	13	−2
El Sol	1500	10½	10	10	
Eureka	500	34½	34½	34½	+½
F—J					
Falcon	768	$23	23	23	
Faraday	5800	133	126	130	−5
Fara wts	845	50	50	50	
F'west Tung	1000	10	10	10	−½
Fed Kirk	7000	6½	6½	6½	+½
Fla Can	1400	705	695	695	−10
Frobisher	3150	140	137	140	+1
Gaitwin	3000	5	4½	4½	
Galkeno	1666	33	30	33	+2
Geco Mines	915	850	850	850	−10
Geo Scien	1000	28	28	28	
Gnt Mascot	500	11½	11½	11½	+1
Giant YK	100	395	395	395	
Glacier	800	153	138	140	−5
Glenn Uran	3100	12	10	10	−2
Goldale	1000	15	15	15	+½
Goldcrest	3100	8	8	8	
Gold Eagle	1000	5	5	5	
Gold Man	2600	35	35	35	−1
Grah Bous	5100	7½	7	7½	
Grandroy	1000	26	25	25	−1
Granduc	3450	125	125	125	−5
Greyhk	3100	18	17½	18	−½
Gulch	1000	8	7	7	
Gulf Lead	2500	6	6	6	
Gunnar	3220	$13¼	13	13¼	+¼
Hard Rock	17420	13	8½	13	+3½
Har-Min	2500	11	8	8	−3
H of Lakes	1500	5	5	5	−½
Headway	5500	38	37½	37½	−1½
Heath	4000	6½	6	6	−1
Hud Bay	173	$47	46½	46½	−½
Hugh-Pam	500	19	19	19	
Ind Lake	2000	7	6	6	
Inspiration	1500	44	43	44	+2
Int Nickel	1355	$70¾	69⅞	70¼	−1¼
Int Ran	4000	12	11	12	
Iron Bay	200	190	190	190	−5
Jacobus	16200	85	80	85	−5
Jaye	6500	39	37	39	−1
Jeanette	1000	10	10	10	
Jellicoe	6400	15½	15	15	−1
Joburke	1000	11	11	11	
Joliet	1000	22	20	20	−2
Jonsmith	1000	8½	8½	8½	+½
Jowsey	1487	38	38	38	
K—N					
Kenville	1500	6	6	6	−½
Kerr Add	155	$14⅝	14⅝	14⅝	
Kerr Lake	17050	185	181	181	−4
Klembe	1500	98	98	98	−2
Kirk Hud	2400	5½	5½	5½	−½
Kirk Min	7347	86	82	82	−4
Labrador	1780	$15¼	15	15	−¼
Lake Cin	1000	90	85	85	−7
L Dufault	1000	50	50	50	−2
Lake Ling	3500	7	6½	6½	
L Osu	1500	16	16	16	
L Shore	4800	400	390	400	
Lamaque	215	225	225	225	+10
Leitch	2500	100	95	96	−3
Lexindin	31000	5	4½	5	+½
LL Lac	3100	155	147	147	−4
Lomega	7333	5½	4½	4½	−2
Lorado	19100	58	51	54	−2
Lorado wts	3300	38	35	35	−1
Louvict	1000	8	8	8	
Lyndhst	1700	11	11	11	
Macassa	1850	250	235	235	−10
Macdon	1500	27	26	26	
Macfie	500	5	5	5	
MacLeod	1000	90	87	90	+2
Madsen	540	161	161	161	+1
Magnet	1000	4	4	4	
Malartic	1700	111	111	111	
Maneast U	8500	10	9	9	−½
Maralgo	38500	41	27	35	−6
Maritime	10000	60	56	57	−1
Matatch	500	40	40	40	−10
Maybrun	1200	16	16	16	−1
McIntyre	110	$71⅞	71⅛	71⅛	−1⅛
Ment	2500	10½	10½	10½	
Merrill	3700	74	70	70	−5
Meta Uran	1000	9	9	9	+1
Midrim	3100	75	73	74	−2
Milliken	3860	195	186	190	−3
Minda	1800	7½	7½	7½	
Min End	8800	12	9½	9½	−1
Mogul	2100	46	46	46	
Molybenum	100	$17⅝	17⅝	17⅝	−⅝
Moneta	500	65	65	65	
Nama Cr	4300	5	5	5	−1
Nat Expl	2500	18	16½	17	
Nes Lab	6100	25	25	25	
New Alger	3000	6	6	6	
New Ath	2575	20	20	20	−3
New Bid	500	5	5	5	
New Cal	500	19	19	19	
New Delhi	1500	38	37	37	
N Dicken	600	190	185	185	−6
N Fortune	2000	12	12	12	−1
N Harri	2000	14	14	14	
N High	1000	11	10	10	−1
New Jason	4000	7½	7	7	
N Kelore	1500	7	7	7	−½
Newlund	5500	17	16	16	−1
N Man	1700	30	29	29	−1
N Minda	1500	10	10	10	
New Rouyn	1500	8	8	8	−½
Nick Rim	10500	98	94	97	−1
Nipissing	200	124	124	124	+2
Nor Acme	3800	10½	10	10	−½
Noranda	175	$37	36⅞	37	−½
Norgold	7000	6	6	6	
Norpax	14600	31	28	30	−1
Norsyne	2750	12	12	12	
N Rank	6820	52	50	50	−2
Northsp	11940	305	295	300	−10
Norsp A wts	2300	210	191	210	+10
O—S					
O'Brien	500	49	49	49	−½
Ogama	7000	6½	6½	6½	
Oka Rare	8010	12	11	12	
O'Leary	8000	12½	12	12	−½
Opem	8270	715	670	670	−45
Orenada	2500	12	12	12	
Ormsby	8900	21½	20	21½	+½
Pce Expl	500	15	15	15	+1
Paramaq	500	5½	5½	5½	
Parbec	1000	4	4	4	
Pardee	1000	41½	41½	41½	+½
Paymast	6200	15	15	15	−½
Peerless	1500	30	25	25	−10
Perron	19100	31	31	31	−1
Pioneer	500	100	100	100	−5
Placer	170	800	800	800	
Pr Bord	2500	5	5	5	
Premium	100	410	410	410	−10
Preston	100	495	495	495	
Pronto	620	430	410	420	−20
Pronto wts	2370	90	85	88	
Purdex	9000	5½	4½	4½	−1
Que Chib	13100	40	38	40	
Que Lab	1000	7	7	7	
Que Lith	600	680	670	670	−15
Que Man	1000	18½	18½	18½	
Q Metal	4400	85	82	82	−3
Quemont	900	780	750	760	−15
Radiore	2300	39	39	39	−1
Rayrock	4300	90	86	86	−5
Rexspar	3500	37	36	36	
Rio Rup	5500	7	6½	7	−½
Rix Athab	1100	33	30	30	−5
Rockwin	12100	35	32	32	−3
Ryanor	1000	8½	8½	8½	
St Michael	5200	10½	10	10	−1
San Ant	2400	45	45	45	
Sand Riv	3000	13½	13	13	+½
Sheep Cr	2000	35	35	35	−7
Sherritt	3370	460	450	460	
Sil Miller	14750	30	28	29	−1
Sil Stand	61000	13	13	13	
Siscoe	4600	62	60	62	+1
Stanleigh	5320	250	245	245	−5
Stanlgh wts	340	135	135	135	
Stanrck	910	175	165	175	+7
Starratt	10500	5½	5½	5½	−½
Steeloy	1000	5	5	5	−1
Steep R	2173	920	900	905	−20
Sturgeon	3400	9½	9½	9½	−½
Sullivan	3100	190	190	190	
Sunburst	1800	15	15	15	−1
Sylvanite	1900	115	106	108	−7
T—Z					
Tandem	310700	15½	14	15	+½
Tauricanis	800	44	44	44	
Teck-H	700	137	137	137	
Temag	200	128	128	128	−2
Thom L	3500	90	85	86	−2
Tiara	6133	5½	5	5	−½
Tombill	10000	22	18	19	−3
Ult-Shaw	500	23	23	23	+1
U Asbestos	500	525	525	525	−10
U Estella	2580	6½	6½	6½	
Un Keno	100	355	355	355	
Upp Can	3300	58	56	56	
Vandoo	2000	6	6	6	
Ventures	3144	$24	23	23	−1
Vico	1600	4½	4½	4½	
Violam	1800	135	126	135	
Waite Am	350	640	625	630	
W Malar	3500	5	5	5	
Willroy	800	79	79	79	
Wiltsey	1800	18½	17	17	−½
Winch	1000	5	5	5	
Wr Harg	475	128	128	128	
Yk Bear	3300	79	77	77	−3
Zenmac	13500	17½	14½	16	−3
Curb					
Bulpio	260	310	310	310	−15
Caspe Cop	z10	$22	22	22	
Pato	200	265	260	265	
Pend Ore	600	176	175	175	−3
Yukon Con	1000	50	50	50	−1

OILS

Stock	Sales	High	Low	Close	Net Ch'ge
Acme Gas	1000	14½	14½	14½	
Ajax	1000	51	51	51	+1
AP Cons	1000	38	38	38	+1
Am Leduc	16845	16	16	16	
Anchor	1000	12½	12½	12½	−1½
Bailey SA	710	820	810	810	−50
Ball S 5½pr	400	$22	22	22	
Banff	500	175	175	175	−15
Bata	1500	5½	5	5	−½
Britalta	200	145	145	145	−5
Cabanga	500	40	40	40	
Calalta	3800	55	55	55	+2
Cal Ed	1370	$21¼	20⅞	20⅞	−1
C Oil Lds	950	182	180	180	−2
CS Pete	450	400	390	390	−20
Cdn At Oil	2300	460	455	460	−5
C Br Emp	1000	43	43	43	−2
C Chieftn	3900	115	111	114	
Cden Dev	4005	535	530	535	+5
C Ex Gas	500	425	425	425	−15
C Homestd	926	195	190	190	−5
C Husky	900	$12¼	12	12	−⅝
C Hsky wts	4735	460	400	410	−35
C Prospect	1300	167	164	165	−3
Canso Nat	225	115	110	110	−4
Cent Del	6719	700	680	690	−15
Cent Expl	300	150	150	150	−25
Charter Oil	100	180	180	180	−5
Com Pete	200	245	245	245	+35
Conro	1500	8	8	8	+1
C Allenbee	2000	7	7	7	
C East Cr	2100	30	30	30	−4
C Mic Mac	2200	245	235	235	−10
C West Pete	525	500	500	500	
Cree Oil	200	400	400	400	−10
Cree wts	3405	240	230	230	−5
Dev-Pal	1344	117	116	116	−1
Duvex	1100	8	7	8	
Excelsior	1152	$43	43	43	
Gen Pet A	1800	325	299	305	−5
Highwood	4500	21	20	20	−1
Home Oil A	915	$15	14¾	14¾	−¼
Home Oil B	1499	$14¾	14	14¾	
H B Oil G	1550	$16⅝	16⅜	16⅜	−¼
Humber	1200	75	75	75	−7
Jump Pnd	4500	35	25	25	−2
Jupiter	100	225	225	225	−9
Lib Pete	2300	138	135	135	−2
LI Pete	1200	8	8	8	−½
Marigold	1000	11	11	11	
Medal	4240	230	225	225	−1
Mer Pete	z10	$10¼	10¼	10¼	
Midcon	2400	54	53	54	+2
Mill City	500	22½	22½	22½	−1½
Nat Pete	3600	166	160	160	−6
NB Dom	4200	220	210	220	+5
N Chamb	2675	115	110	113	−3
N Cont	5300	26	25	25	−1
N Gas Expl	1100	140	135	140	−5
N Superior	100	105	105	105	−7
NCO wts	300	125	125	125	
NCO pr	z50	$31	31	31	
Northld	5000	28	27	27	−1
Okalta	100	140	140	140	
Pac Pete	1460	$19¾	19⅝	19⅝	−⅜
Pan West	7000	25	23	23	
Permo pr	7860	193	185	192	+1
Peruv Oils	500	55	55	55	−5
Petrol	8800	41½	38	41	+1
Phillips	2310	75	70	70	−5
Ponder	1000	28	27	27	−1
Prairie Oil	100	280	280	280	−30
Provo Gas	23766	282	270	275	−8
Quonto	3750	12	11	11	−1
Richwil	600	140	130	135	−8
Rocky Pete	13779	24	23	24	
Roxana	11500	8	7	8	
Royalite	251	$14¼	14⅛	14⅛	
Royalite pr	z25	$27	27	27	
Sapphire	3000	51	50	50	−2
Scurry	1300	185	184	184	
Secur Free	2000	475	465	465	−5
South U	5200	18	16	16	−2
Spooner	17500	18	17½	18	
Stanwell	5201	85	77	80	−5
Tex Cal	500	38	38	38	−2
Trans Can	2000	70	70	70	−2
Tr Em rts	2200	13	12	13	−3
Triad Oil	1345	490	490	490	−10
Un Oils	18800	250	241	245	−4
Wayne	500	8½	8½	8½	−½
Wespac	500	18⅛	18⅛	18⅛	+⅛
W Maygill	1000	175	173	175	
W Decalta	800	155	152	152	−3
W Naco	4700	130	123	123	−7
Windfall	1000	12½	12½	12½	−½
Curb					
Dalhousie	2000	14	13½	13½	−½

Total sales: 1,934,000.

Closing Averages

TUESDAY

DOW JONES:

30 Industrials 439.24, off 4.52
20 Rails 95.98, off 1.23
15 Utilities 67.65, off .11
65 Stocks 145.80, off 1.32
Shares: 2,360,000.

TORONTO:

Industrials 404.56, off 3.50
Golds 69.46, off 0.30
Base Metals 149.43, off 1.48
Western Oils 131.76, off 1.27
Shares: 1,934,000.

MONTREAL:

Industrials 230.9, off 2.8
Golds 66.72, off 0.85
Utilities 132.0, off 0.6
Papers 1,061.56, off 19.88
Shares: 422,700.

VANCOUVER:

20 Industrials 89.58, off 4.97
20 Mines 55.74, off 0.60
20 Oils 98.02, off 0.96
Sales: 73,479.

TOP TRADERS

By The Canadian Press

Stock	Sales	High	Low	Close	Ch'ge
INDUSTRIALS					
Roe AV	4450	$13¾	13¼	13¼	−½
BA Oil	4353	$36½	35½	35½	−1½
CPR	2972	$23	22⅞	23	−⅛
Bell Phone	2880	$40	39⅞	40	
Imp Oil	2471	$42½	41⅛	42	−½
OILS					
Provo	23766	282	270	275	−8
Un Oils	18800	250	241	245	−4
Spooner	17500	18	17½	18	
Am Leduc	16885	16	16	16	
Rocky	13779	24	23	24	
MINES					
Tandem	310700	15½	14	15	+½
Sil Stand	61000	13	13	13	
Maralgo	38500	41	27	35	−6
Cody-Reco	31200	16	15	15	−4
Lexindin	31000	5	4½	5	+½

VANCOUVER—NOON TODAY

(Provided by Hagar Investments Ltd.)

Stock	Bid	Asked
MINES		
Amer Stdrd	7	10
Beaver Ldge	13	16
Bthlhm Cpr		80
Bralorne	440	
Canam Cpr	10	13
Iaribou Gld	47	—
Cln Cllries A	20	—
Do B	20	—
Cowich Cpr	80	85
Dorreen	2	5
Grandview	5	—
Hamil	2	4
Hghld Belle	10	125
Md Wst Cpr	10	11
Nat Expp	15	—
New Cronin	10	14
New Indian	2	4
NW Vntures	2	5
Pacific Nckl	62	70
Pioneer Gld	100	110
Placer Devel	775	—
Prmr Border	4½	6
Qutsino Cpr	28	30
Red Hawk	2	4
Reeves McD	103	—
Sheep Creek	30	40
Silbak Prmr	5	6
Silver Stdrd	12	13
Skeena	4½	—
Snshine Ldu	12½	15
Tylr Bridge	12½	14
Trojan	19	20
Utica	2½	—
Vananda	1	2
Wstrn Exp	25	—
Wstrn Mines	15	19
OILS		
Altex	17	—
AP Con	35	40
Basco Pete	30	32
Bata Pete	5	7
Brtlta Pete	—	142
Charter Oil	180	185
Fort St Jhn	425	440
Futurity	—	60
Gnrl Pete A	295	—
Gnrl Pete	310	—
Hargal Oil	2	3
Leamac	6	—
Medallion	225	235
Mill City	22	25
New Gas Ex	130	140
New Sperior	100	120
Peace River	40	42
RC Ventures	—	45
Sparmac	12	12½
United	240	—
Vanalta	18	20
Vantor Exp	124	125
York Oil	5½	7
INDUSTRIALS		
Alta Dstlrs	130	135
Do VT	110	—
BCE 5%	44½	46
B CPower	—	39
BC Phone	37½	38½
BC Turf	85	—
Boyle A	8¼	9
Do B	6½	7⅛
Cdn Cllries	425	—
Do pfd	65	70
Cptl Estates	5	5⅛
Crwn Zllrbh	14¼	14¾
Imprl Invt	14	14¼
Inld Nat Gas	7⅜	7⅝
Do pfd	15½	16
Do W&S	290	—
Intr Brwrs	385	425
Jhnston Stor	10	10⅛
Lucky Lger	425	435
MacMillan B	23½	25
Neon Prods	11	12½
Okgan Phone	10¼	11
Sun Pblng A	8½	9
Sidney Rfng	29½	31
Do B	8	8½
Wstr Ppr A	21½	—
Do B	21½	—
W Plywd B	10¼	11
Woodward's	10¼	10¾

NEW YORK CLOSING PRICES

TUESDAY

(Provided by Hugh Mackay & Co.)

Stock	Close
Allied Chemicals	73¾
Alcoa	65
American Can	39⅞
American Gas & El	38⅝
American Smelter	38⅝
American T & T	166
American Tobacco	76½
Anaconda Copper	42¼
Atchison Topeka	17⅞
Atlantic Coast Line	27
B & O Railway	22½
Bethlehem Steel	36⅝
Boeing Aircraft	40¼
Burroughs	31⅛
C & O Railway	49⅛
Chrysler	63⅛
Cleveland Electric	38
Con Edison	42½
Corn Products	32⅝
Columbia Gas	15⅞
CPR	23½
Cwealth Edison	41¼
Delaware & Hud	20
Detroit Edison	38
Douglas Aircraft	73¼
Du Pont	178⅝
Eastman Kodak	97½
El Paso	25⅝
Do B	25⅛
Erie RR	7⅛
Ford Motor	38⅝
Gen Dynamics	59
General Electric	61⅞
General Foods	49⅞
General Motors	35
Goodyear Tire	86
Great Northern	30
Gulf Oil	113½
Houston L & P	54⅝
Illinois Central	27⅛
Inter Harvester xd	28⅝
Inter Nickel	72⅜
Int T & T	31⅛
Int Paper	91⅛
Johns Manville	34⅝
Kas City South	48
Kaiser Alum	24½
Kennecott Copper	82
Lockheed	30⅝
Loews Theatre	11½
Montgomery Ward	30⅞
Nat Distil	20⅞
Nat Steel	50½
New Haven	5½
New York Central	14½
Niagara Power	28⅝
Norfolk Western	52
Northern Pacific	33½
Ohio Oil	32¼
Pacific Gas-Elec	45⅞
Panhandle P & L	37¼
Penn Railway	12⅛
Peoples Gas	36⅞
Phila Electric	36⅝
Proct Gam	52¼
Public Service	29⅞
Radio Corp	32
Republic Steel	39⅛
Rock Island xd	20⅝
Royal Dutch	40
Safeway	25⅞
Sears Roe	25⅛
Shell Oil	71⅝
Sinclair Oil	48½
Socony	48½
South Cal Ed	49⅝
Southern Pacific	33
Southern RR	29⅛
Sperry Rand	19⅝
Stand Calif	47⅛
Stand Oil NJ	50½
St. Regis Paper	28⅞
Sunray Oil	21⅛
Texas Co	65
Un Carbide	93⅛
Untd Aircraft	54
US Rubber	34⅞
US Steel	50⅝
Union Pacific	24½
Warner Bros	19⅞
Westinghouse	62⅝
Woolworth	36⅞
Zenith	133

UNLISTED, PIPELINES, ETC.

TUESDAY

Stock	Bid	Asked
VANCOUVER		
Anglo Pac	75	85
Bethsaida	4	8
Bluebird	—	2
Caribou Hud	—	1¼
Can Albion	—	18
Cassiar Cop	—	8
Copper Ridge	2	—
Craigmont	—	50
Gulchon	5	—
Jericho	—	20
Kamloops	—	5
Key Oil	4	—
Kelly Doug	410	—
Midland Pt	6	—
Northlodge	5	—
New Wellgtn	—	4
New Mexus	—	35
Pac W Air	175	225
Salmo	5	7
Seymour	—	6
Silver Hill	—	2
Sunloch	—	110
Trans West	—	5
Tungsten	4	5½
Victory Tung	—	5
W Can Steel	5⅝	6
Woodbury	—	2
Yreka	—	75
TORONTO		
Cdn Javelin	15½	16½
Cdn Superior	20	21
Cdn Radium	3	7
Clix	2	6
Delmico	4	9
Dunvegan	1	4
Elbonanza	2	5
El Penrey	2	4
Fleetwood	3	6
Goldmaque	1	3
Kamlac	4	6
Larum	3	6
Lunecho	19	23
Nicoba	—	7
Murray	19	23
Oceanic	140	160
Oklend	4	6
Orofino	4	8
Pinepoint	5½	6½
Raslan	55	60
Rio Tinto	195	220
Do wts	95	120
Surpass	40	45
Starlight	2	6
Sosemines	17½	18½
Savanna	—	125
Uran Ridge	4	8
Brilund	4	7
Burchell Lk	4	8
MISCELLANEOUS		
Ang-C Tel A	25	27
Do pfd 4½	37½	39
BC Sugar	30	31
BC Tel pfd 6	104	108
Do 5¾	99½	101
Do pfd 4¾	88	91
Do pfd 4½	84	86
Do pfd 4⅜	81	83½
Calg Pr pfd	83	
Can Util pfd	93	96
Dover Ind	8¼	9½
Hudson's Bay	20½	21½
Std Fuel pfd	34	37
H. Smith	40	41½
Safeway (C)	85¼	88
OK Helt	215	250
CONVERTIBLES		
Abitibi	94½	96
Canmet ex	84	86
Cdn Dyno ex	87	90
C Br Al 5¾%	90	92
Cdn Petro	90	—
Cdn Pros	—	80
Faraday ex	—	90
Fruehauf	87	91
Home Oil 4%	114	—
Do 5¾%	105	—
Loblw 4½%	107	—
Do 6%	111	113
Lorado ex	—	90
Milliken ex	89	91
Northspn ex	85½	87
Rio Tinto ex	84	87
Salada SH	102	104
Shawinigan	111	113
Stanleigh ex	88	91
Stanrock ex	87	89
Triad	87½	90
Webb & Kp	—	87
Weston ex	94½	—
Westcoast	109½	111
PIPELINES, ETC.		
Alta Gas Tr	12¾	13¼
Cdn Delhi	6	6¾
Cdn Ex Gas	—	91
Inland Gas	105	—
N Ont NG un	26½	27½
Do stock	10½	11½
Pacific Pete	118	122
Que NG un	128	131
Do stock	20	21
Tr Can unit	131	133
Do com	22¼	23
Westcst debs	88½	91
Do VT	27	28

LONDON

Assd Elec Ind 48s 3d. Assd News 10s 9d. Babcock & Wilcox 58s 6d. Bowater Paper Corp Ltd 28s 9d. Brit-Amer Tob 37s 3d. Can Pac $46. Cent Min 57s 6d. Courtaulds 21s 4½d. Daggafontein 26s 3d. Daily Mirror 9s. De Beers dfd 86s 10½d. De Havilland 17s 7½d. Distillers 20s 10½d. Dunlop Rubber 16s 9d. Elec & M Ind 28s 3d. Ford Ltd 31s 10½d. Gen Elec Ltd 38s 3d. Gt Univ Strs Ltd 43s 7½d. Hudson's Bay Co 156s 3d. Imp Chem 37s 9d. Imp Tob 38s. Metal Box 43s 4½d ex div. Mex Eagle 23s. Rand Mines 67s 6d. Rolls-Royce 93s 9d. Shell T & T 141s 7½d. Tanganyika Concessions Ltd 110s ex div. Unilever Ltd 76s 3d. United Molasses 29s 7½d. Vickers Ltd 29s 9d.

Bonds: Brit 2½s Consols £45¾. Brit 3½s War Loans £82. Brit Fundings 4s 1960-90 £86⅛.

No Basis for Fear Says Bank President

TORONTO (CP)—There is no basis for the fear of a major depression at this time, A. C. Ashforth, president of the Toronto-Dominion Bank, said today at the banks annual meeting.

"The evidence suggests that at the worst we are faced with a brief period of consolidation when some of the distortions, resulting from inflationary attitudes to costs and prices, will be eliminated," he said.

"Once we have achieved that, the economy should again expand on a sound and healthy basis, though perhaps not at the spectacular rate of the last few years."

Mr. Ashforth's comments were contained in a text made available to the press in advance of delivery.

The capital investment program in 1958 will be about the same as this year, Mr. Ashforth said. Many large projects such as the St. Lawrence Seaway and the Trans-Canada natural gas pipeline were still unfinished and subsidiary projects were likely to develop.

Some export industries have been adversely affected by declining prices and decrease in demand but the flow of capital into development of industrial raw materials now was paying dividends. In the current year there had been a sharp drop in wheat and flour exports and a significant reduction in some other items but these declines had been offset by increases in other exports.

Mr. Ashforth suggested serious study towards finding a solution for exporters' long-term credit problems. One solution might be to make rediscount facilities available to the chartered banks in respect to long-term export credits, or have the government or Bank of Canada do the necessary financing.

Canada could be adversely affected by any drop in business activity in the United States, but this did not appear to be in prospect.

MARKET SUMMARIES

Stocks Up and Down For Net Loss on Day

Market graphs showed a wavery line in Canada and on Wall Street today. At Toronto the day started in the doldrums but rallied briefly around noon.

Prices dropped again when trading was resumed in the afternoon, industrials being markedly lower.

Metals and western oils averaged three losses for every gain but in most cases the differences were fractional.

AT TORONTO after a brief rally at noon, prices again turned downward today in light mid-afternoon trading.

The market opened lower and gradually weakened for the rest of the morning but during the noon hour many stocks rallied from their lows. The upward swing, however, was short-lived and prices again sagged, especially among industrials.

Industrial losses outnumbered gains about three-to-two but utilities had a three-to-one edge on the downside. Most losses were fractional. Gains were scattered.

Base metals, uraniums, coppers and western oils had three declines for each advance but in most cases the losses were narrow. High-priced mines, however, had losses ranging to 2½ points.

AT MONTREAL prices were lower in light early afternoon trading today on the Montreal and Canadian exchanges.

Base metals showed the most movement.

In utilities, Union Gas was down 2 points at 69 and B.C. Power ¾ at 38.

In the producing metal mines on the Canadian exchange, Campbell Chib was off 10 cents at 5.10, Opemiska copper off 15 cents at 6.60 and Hollinger off ¼ at 22.

Industrial volume was 24,100 shares; mines and oils 213,000.

AT NEW YORK steels, some motors and rail shares continued to drift to 1957 lows today as the market declined again. Trading was fairly quiet.

Losses of key stocks were from fractions to a point with a few exceeding this range.

News of auto industry cutbacks, lower world copper prices and pessimistic published statements backgrounded the decline.

Losers of fractions to around a point included Gulf Oil.

Canadian gainers on the American Exchange included Jupiter Oils, up 1/16. Preston East Dome lost ⅛ and Shawinigan was down ⅜.

AT LONDON the market continued quiet today with the bank rate tribunal hearings and the British Petroleum issue still the major restrictive influences.

Gilt-edged securities were firmer. Among foreigners, Greek issues were firmer but other foreign bonds were dull. There was a general marking-down of dollar securities after the overnight decline in Wall Street but one or two Canadian issues were slightly above the lowest. Canadian Pacifics were slightly better.

Stores were firm on Christmas spending, steels were steadier but engineering shares were unsettled. Oils were higher on balance.

AT VANCOUVER prices dropped slightly on a quiet market during the forenoon. Peace River Pete sold 2,400 at 40. Vantor moved 1,700 at $1.25. Mid West Copper traded 6,500 at 10. Trojan moved 9,000 at 19.

INVESTMENT FUNDS

Fund	Bid	Asked
Cana Fund	3004	3154
Can Invest Fund	783	860
Commonwealth Intl	648	712
Leverage of Cda	430	473
Super Income	354	358
Super Growth	153	155
Super Amer	569	575
Super Exec 55	3067	
Super Exec 56	2515	
Super Exec 57	434	459
Mutual Accum	584	638
Mutual Income	438	478
Grouped Income	316	345
Trans Canada	480	529
Resources of Cda	658	
Inter Amer	884	1035
Grouped Inc Accum	405	443
United Accum	1147	1246
Invest Growth	500	541
Invest Mutual	909	983
Corp Invest	746	811
Timed Invest	465	465
Growth Oil & Gas	736	772
Growth Mines	362	382
Champion	453	498
Pret & Rev	470	513
Regent	461	507
Television Elect	967	1055
Diversified Securities A	1615	
Diversified Securities B	305	335
Trans Canada A	2355	
Trans Canada B	2375	
Trans Canada C	475	515
All Can Comp	554	602
All Can Div	485	528

Syndicate Bids $9,000,000 On School Bonds

A syndicate headed by A. E. Ames and Co. was the successful bidder Tuesday for $9,000,000 in government-guaranteed school bonds.

Premier and Finance Minister W. A. C. Bennett, acting as fiscal agent at the request of the various boards of school trustees throughout the province, said 31 investment and banking houses competed for the bonds.

The successful bidder comprises, besides A. E. Ames and Co., Dominion Securities Corporation Ltd., Wood Gundy and Company Ltd., the Canadian Bank of Commerce and the Royal Bank of Canada.

The bonds are 4½ per cent serial debentures maturing annually over a period of 20 years.

The Ames and Co. bid was 97.461 for each $100 par value.

Included in the bonds are $800,000 for school district 61, Greater Victoria, and $136,000 for district 63, Saanich. The money is for capital expenditures.

Burchell Lake Sales Halted At Toronto

TORONTO (BUP)—The Toronto Stock Exchange has suspended trading in the shares of Burchell Lake Mines Ltd.

The exchange gave the same reason it had given for three other suspensions during the last few months: The action was taken "in the interests of the public and for the protection of investors pending completion . . . of an investigation into the affairs of the company."

Burchell Lake stock sold at a high of 85 cents in heavy trading early this year and its low was 15 cents. It was quoted at 20 cents a share on Monday but after the suspension, the stock was said to be trading on the over-the-counter market at five cents.

A few weeks ago, a financial statement from the firm listed its current assets on May 31, 1957, as $528,019 and its current liabilities as $11,711.

The company was sold several weeks ago to a group of unidentified New York financiers.

$ EXCHANGE

(From Canadian Press and Royal Bank)

VICTORIA—Banks buying U.S. cheques 3¾ per cent discount. Cash at 3⅝ per cent discount. Silver at 5⅝ per cent. Selling cheques at 2½ per cent discount. Cash at 2⅜.

MONTREAL (CP)—The U.S. dollar was at a discount of 2 21/32 per cent in terms of Canadian funds today. Pound sterling was $2.72⅝.

NEW YORK (CP)—The Canadian dollar was at a premium of 2¾ per cent in terms of U.S. funds today. The pound sterling was $2.80 9/32.

GRAIN MOVEMENTS

WINNIPEG (CP) Grain movement Dec. 10 (1956 bracketed) at western country elevators:

Deliveries: Wheat (CNR) 824,000 bushels (1,026,000); coarse grains (CNR) 292,000 (779,000).

Boxcars loaded: Wheat 1,261 (509); coarse grains 553 (516).

DIVIDENDS

Canadian Pacific Railway, 75 cents, payable Feb. 28; record Jan. 6; xd Jan 4 (paid 25 cents extra at this time last year).

Toronto Iron Works, common 25 cents plus 50 cents extra, "A" participating preferred 25 cents plus 50 cents extra, payable Jan. 1; record Dec. 16; xd Dec. 12 (no extra last year).

John Wood Industries, "A" 50 cents, payable Jan. 2; record Dec. 16; xd Dec. 12.

TODAY'S GRAIN PRICES

WINNIPEG (CP)—Moderately active trade appeared today on the Winnipeg Grain Exchange. Flax held most of the interest.

Offerings in flax were liberal and in the form of hedges and commission house selling. Buying on recessions was credited to international accounts and other interests. Prices were irregular.

Oats and barley had domestic trade with some American buying in both. Prices moved narrowly. Rye prices were easier. American interest appeared but was light.

Trade reports indicated a cargo of barley and other small quantities were sold to Japan. The action was not reflected in trade. Three cargoes of wheat also were reported sold to Japan along with a moderate amount of wheat to Norway.

Overnight export loadings of Canadian wheat included: the United Kingdom 720,000 bushels, West Germany 610,000, The Netherlands 525,000, India 355,000, Japan 315,000, and Austria 380,000.

Lakehead prices for Class two, IWA and domestic wheat were all up one-half cent from Tuesday.

(By James Richardson and Sons)

	Open	High	Low	Close
Oats—				
Dec	70½			70½
July	69	69	68⅞	69
May	68			68
Rye—				
Dec	106⅝	106⅝	106¼	106¼
July	113⅝	113⅝	112¼	112⅝
May	112⅝	113	112¼	112⅝
Barley—				
Dec		92⅞	92⅝	92⅝
July	92⅝	92⅞	92⅝	92⅝
May	92⅝			92⅝
Flax—				
Dec	332	333¼	329	329
July	338¼	339½	335¼	335½
May	327	328	324	324

Cash Grain Close

Oats—2 cw 73½.
Barley—1 and 2 cw 6 row 93¾.
Rye—1 and 2 cw 106½.
Flax—1 cw 329½.

CHICAGO (AP)—Bread grains and soybeans dipped sharply in active trading on the Board of Trade today.

July and September wheat futures declined to lows for the season in a selloff that reflected general discouragement among the trade. Late in the session old crop wheat was off nearly three cents a bushel and the new crop months were down nearly two cents.

Rye followed the trend in wheat. Soybeans, the leader in Tuesday's liquidation, continued to decline, with prices at one time off more than a cent a bushel on all deliveries.

Wheat closed 1⅜ to 3⅛ lower, Dec. $2.18⅛, corn unchanged to ¾ higher, Dec. $1.16¾-⅞, oats ¼ to ⅜ lower, Dec. 65⅛, rye 1¾ to 3 lower, Dec. $1.33¼-½ and soybeans ½ to 2 lower, Jan. $2.27-26⅞.

No cash wheat, corn, oats or soybeans. Barley nominal: malting choice: 1.08-1.26; feed: 88-1.06.

	Open	High	Low	Close
Wheat—				
Dec	221	221¼	218⅛	218⅛
March	224⅝	224⅝	221⅞	222⅜
May	219¾	219¾	216⅝	217¼
Corn—				
Dec	116½	116⅞	115⅞	116⅞
March	119⅝	120	119	119
May	122¼	123	121⅞	122⅛
Oats—				
Dec	65¼	65½	65¼	65¼
March	66¼	66⅜	65⅞	65⅞
May	64⅝	64¼	64	64
Rye—				
Dec	134¼	135¼	133	133¼
March	136	136	133¾	134¼
May	131⅞	131⅝	130	130⅝
Soybeans—				
Jan	228½	228½	226	227
March	232½	232⅝	230⅝	231⅛
May	235	235⅝	233	234

RE-ELECT ALDERMAN MOONEY

A. E. Ames & Co.
Limited
Investment Securities
Royal Trust Building • 612 View Street, Victoria, B.C.
Telephone: 3-4171
TORONTO MONTREAL NEW YORK LONDON, ENG. VANCOUVER
WINNIPEG CALGARY LONDON

VOTE FOR SAANICH
VOTE FOR NELLES
For Wide Experience in Business Administration.
On Thursday, Dec. 12
(Inserted by Nelles Committee)

WE PURCHASE MORTGAGES AND AGREEMENTS
Covering all Vancouver Island Properties
Quick Decisions—Immediate Cash Settlement
ERIC CHARMAN
Northwestern Securities of Victoria Ltd.
5-6741 631 YATES AT BROAD Res., 4-4675

1958 CHEVROLET
HIGHEST TRADE-INS in town!
First SEE the Deal
Then SEAL the Deal
YATES at QUADRA
Morrison CHEVROLET OLDSMOBILE LTD.

SELL YOUR HOME THROUGH A MULTIPLE LISTING
REAL ESTATE BOARD OF VICTORIA
IT'S AUTOMATICALLY ON THE BOOKS OF 44 FIRMS
CALL 2-2225 OR YOUR REALTOR

Choose electrical gifts

Bring the family home for Christmas—
CANADIAN NATIONAL TRAIN TRAVEL
GIFT CERTIFICATE
Here's a happy way to wish them a safe and Merry Christmas holiday—with a relaxing trip home on a comfortable, dependable train . . . they'll enjoy the holiday season more by avoiding weather worries and winter travel hazards.
Full information any agent. Ticket Office Fort and
Phone 3-7127
Attractive Gift Certificates are on sale at all Canadian National ticket offices . . . good for travel anywhere, for any amount you wish.
CANADIAN NATIONAL RAILWAYS

in the best tradition..

Royal Marine RUM
A choice, full bodied Rum matured in oak casks.
ALBERTA DISTILLERS, LIMITED
This advertisement is not published or displayed by the Liquor Control Board or by the Government of British Columbia.

British PM Hails Power from Sea

LONDON (UP)—A completely new source of power that can be taken from the sea was foreseen Tuesday night in a television address by Prime Minister Harold Macmillan.

He said "controlled hydrogen experiments" indicate . . . a completely new source of power, the raw material of which will not have to be purchased at great expense from distant countries, but could be got out of the sea itself."

Macmillan predicted an industrial revolution that would create " a world as different from what we have now as even the nineteenth century was from the middle ages."

The prime minister did not elaborate on the scientific study on which he based his remarks on a new power source. He said "One of our experts had told him of experiments for the civilian use of the H-bomb."

AMPLE WARNING TO EMIGRANTS

LONDON (CP)—Canadian immigration authorities in London said today that Britons planning to emigrate are given "ample warning" of winter employment conditions in Canada.

They were commenting on a letter from a Vancouver woman to The Daily Telegraph saying it is "grossly misleading" for immigration authorities in Britain to continue giving the impression that immigrants will have no difficulty in finding work.

REES "GOLFER-OF-YEAR"

LONDON (UP)—Dai Rees, captain of the British Ryder Cup golf team which beat the United States for the first time since 1933 last October, has been voted "golfer of the year" by the British Association of Golf Writers.

Third Polio Shots Called Essential

Third doses of Salk anti-polio vaccine "are essential for protection," parents were warned today by Dr. A. N. Beattie, director of the Saanich and South Vancouver Island Health Unit.

He reported that "only half" of the children, between the ages of one and six, have been turning out for third shots scheduled for December.

WHERE TO GO

Clinics still to be held in the unit during December are: Dec. 12—Marigold, Langford; Dec. 16—Glasgow, Deep Cove; Dec. 18—Glanford, Gorge, Keating, Jordan River; Dec. 30—Sooke; and Dec. 31—Gordon Head, Songhees.

$1 Million Hotel

PRINCE GEORGE — A $1,000,000 hotel will be built here next year for a U.S. syndicate.

A spokesman for Robert Chuckrow Construction Company of New York said the U.S. group financing the project based its decision to build here on a survey of hotel needs made earlier this year by the CNR.

INDUSTRIAL POET

Ebenezer Elliott, English poet who died in 1849, was a successful iron merchant.

STUDENTS TO DESIGN HEALTH BOARD CREST

Students in Greater Victoria high and junior high schools will be asked to voluntarily submit designs for a Victoria-Esquimalt Union Board of Health crest.

It would be used on letterheads and other official documents.

Senior municipal inspector of schools told the board Tuesday, due to approaching exams, it is likely the project will not begin until the new year. The board adopted the idea of asking assistance of school children at a previous meeting. Designer of the chosen crest will be appropriately honored.

Hardships to Come Indonesians Warned

JAKARTA, Indonesia (AP)—President Sukarno today warned the Indonesian people that they face many hardships as a result of the campaign to win west New Guinea by forcing Dutch citizens and business out of Indonesia.

In his first public appearance since the attempt Nov. 30 to assassinate him, Sukarno said, "We will face a shortage of food and clothing in the future, but we must continue our revolutionary spirit."

"Too many of our diplomats and officials are putting too much hope in the United Nations for solution of the West Irian (New Guinea) issue," the president told a throng officially estimated at 100,000 in Surabaya, East Java.

"The solution of this issue lies here in Indonesia, not with Washington, The Hague or the United Nations. It is our domestic problem. It is an internal issue. We have to decide it here."

BRITONS IN INDONESIA GET WARNING TO LEAVE

LONDON (Reuters)—Britain is recommending that all dependents of British subjects in Indonesia to apply for exit permits, a Foreign Office spokesman said today.

A spokesman described the move as a "routine consular precaution in the circumstances."

RE-ELECT ALDERMAN MOONEY

RATED No. 1

'58 FRIGIDAIRE AUTOMATIC WASHER-DRYER

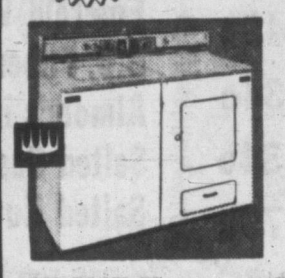

GET A FREE BOX OF TIDE just for watching a demonstration at your Frigidaire headquarters

MAIS ELECTRIC LTD.

1821 COOK ST. Phone 5-2436, 2-4131

IN THE FAMOUS "DIMPLE" BOTTLE

The Grand Macnish SCOTCH WHISKY

Blended and Bottled in Scotland

This advertisement is not published or displayed by the Liquor Control Board or by the Government of British Columbia.

SAANICH VOTERS!

FOR

Leadership—Progress
Long-Range Planning

VOTE

and

RE-ELECT

Thursday Dec. 12 Polls Open 8 a.m. to 8 p.m.

ASH REEVE

Thursday Dec. 12 Polls Open 8 a.m. to 8 p.m.

Transportation 9-2769 · 4-5241 · 4-0459

From left, Model 3542 Step-Van, with option 438, 3204 pickup, 3805 panel.

NEW LIGHT-DUTY Apaches

with new broad-shouldered styling, new "horses" in both 6 and V8 engines, new developments throughout!

That fresh, frisky look tells you right off what to expect of these new Apaches. There's new pep and power in every model, whether you choose the improved Thriftmaster 6, famous for economy, or the short-stroke Trademaster V8* with a full 283-cubic inch displacement. Three brand-new Step-Vans, complete with Forward Control bodies, make their debut to solve troublesome delivery chores. Rolling in for '58 too, are high-capacity pickups and panels and 4-wheel drive models that keep on hauling where the road leaves off!

*Optional at extra cost on all conventional models.

3 hard-working weight classes!

NEW! RIGHT DOWN TO THEIR NAMES!

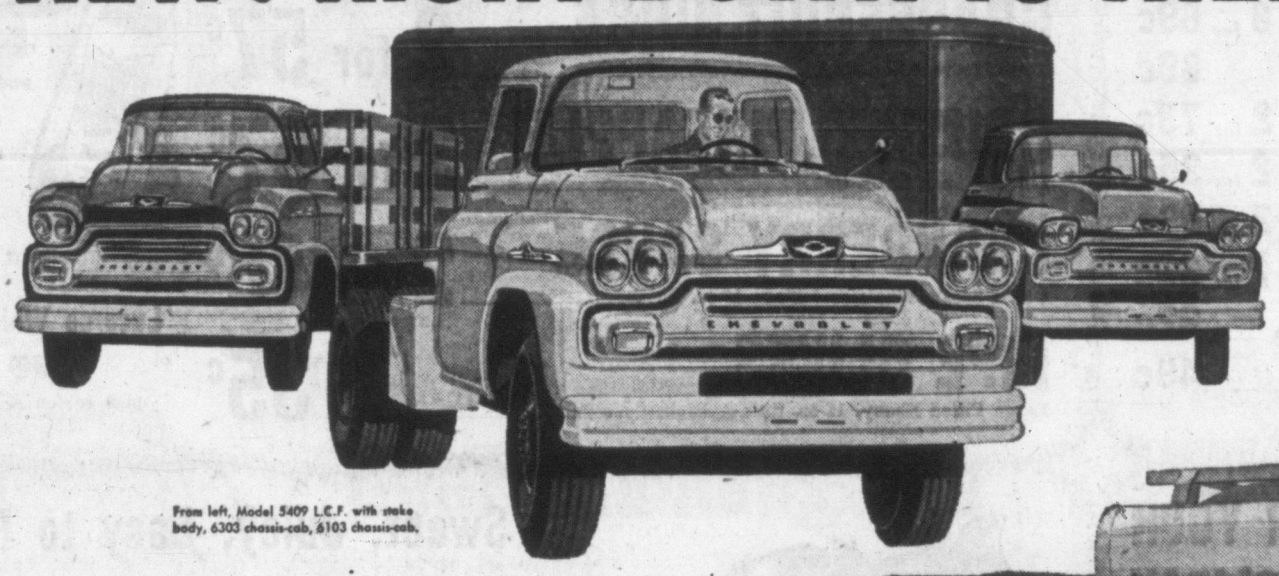

From left, Model 5409 L.C.F. with stake body, 6303 chassis-cab, 6103 chassis-cab.

NEW MEDIUM-DUTY Vikings

built for high-capacity action with new high-compression horsepower, new heavy-duty features for more payload per trip!

These new Vikings are eager to show you money-in-the-pocket proof they can out-perform any other truck in their weight class. Nine new medium-duty models add to their versatility, with new cab-to-rear axle dimensions for improved semi-trailer, dump and van-type operations. Advanced V8's and 6's deliver the most efficient pulling power ever, with the Heavy-Duty Super Taskmaster V8* packing a high of 175 h.p. High-tonnage options hike GVW ratings to 21,000 lbs. — matching many competitive heavyweights!

*Optional at extra cost on all Series 50 L.C.F. and 60 trucks.

A GENERAL MOTORS VALUE

NEW HEAVY-DUTY Spartans

as new as their name from brawny build to revolutionary new Workmaster V8! Here with a whole new slant on high-capacity hauling!

The strapping Spartans make hauling history with the most revolutionary truck engine in decades — the Workmaster V8 featuring Wedge-Head design! Standard on high-tonnage heavyweights*, this completely new 230 h.p. power plant achieves a new high in efficiency with wedge-shaped combustion chambers precision-machined in the cylinder block. Your Chevrolet dealer is eager to show you these and many other advanced features, including sturdy cast spoke wheels now standard on all models and Triple-Torque Tandem options that boost GCW ratings all the way to 50,000 lbs.!

*Series 90 L.C.F., 100 and W100 tandem truck models.

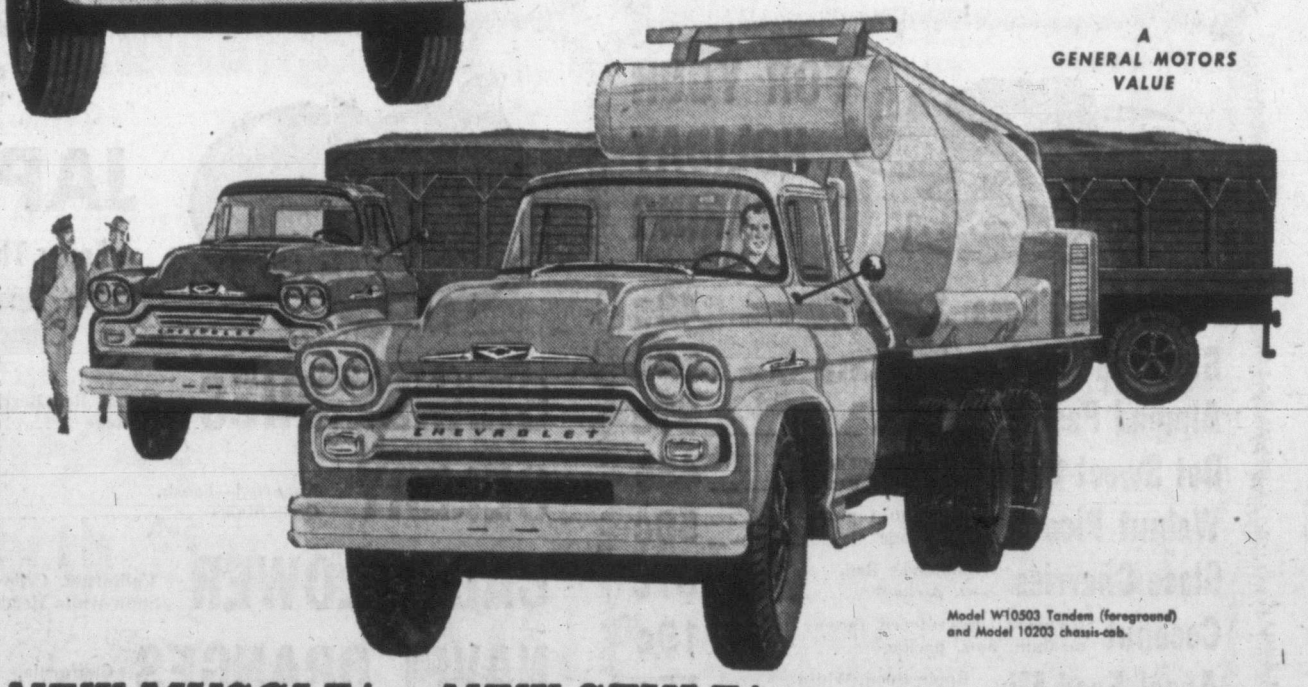

Model W10503 Tandem (foreground) and Model 10203 chassis-cab.

NEW HUSTLE! NEW MUSCLE! NEW STYLE!

CT-4598

CHEVROLET '58 TRUCKS

MORRISON CHEVROLET-OLDSMOBILE LTD.

YATES ST. at QUADRA 3-1106

stay shower fresh all day long

ALL DAY DEODORANT WITH LANOLIN ONLY 89¢ AD-47

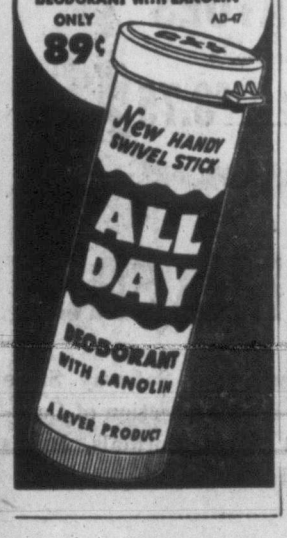

SAFEWAY

Cling Peaches Hunt's Choice, sliced or halves, 15-oz. tin — 2 for 39c
Sliced Pineapple Lalani, Fancy Hawaiian, 20-oz. tin — 33c
Grapefruit-Pineapple Juice Del Monte, 48-oz. tin — 37c
Grantham's Lime Cordial 26-oz. bottle — 59c
Pineapple Juice Dole's, 48-oz. tin — 2 for 59c
Cream Corn Town House, Fancy, 15-oz. tin — 4 for 53c
Sweet Potatoes Aylmer, Fancy, 23-oz. tin — 2 for 67c
Mushrooms Whole, Money's, for stuffing, 10-oz. tin — 36c
Mixed Vegetables Bel-Air, Frozen, 12-oz. package — 2 for 37c

Crabmeat Gold Seal, Fancy, B.C., 6-oz. tin — 63c
Smoked Oysters Sea Haul, 3½-oz. tin — 25c
Norwegian Sardines Luncheonette, 3½-oz. tin — 2 for 35c
Salad Dressing Kraft Miracle Whip, 32-oz. jar — 75c
Sweet Mustard Pickles Rose, 16-oz. jar — 39c
Cocktail Onions Oriental Sweet, 12-oz. jar — 55c
Cucumber Chips Nalley's, 12-oz. jar — 29c
Stuffed Olives Rose Manzanilla, 8-oz. jar — 44c
Ritz Biscuits Christie's, 32-oz. package — 43c
Soda Crackers Christie's, Plain or Salted, 16-oz. package — 34c
Kraft Handi-Snacks Assorted, 8-oz. roll — 34c
Danish Blue Cheese Berkshire, lb. — 79c

Assorted NUTS

Safeway Stocks a Wide Selection of Quality Nuts

MIXED NUTS with Quality California Walnuts, 1-lb. package — 45c
Emerald Walnuts Baby, in shell, 1-lb. package — 49c
B.C. Filberts In shell, 1-lb. package — 45c
Almonds in Shell 1-lb. package — 39c
Salted Cashews Pinetree, 12-oz. package — 89c
Salted Nuts Pinetree, Party Mix, 12-oz. package — 69c

CHRISTMAS COMES TO

Convenience Foods

. . . to aid the busy housewife

Meat Pies Manor House, Frozen—Beef, Chicken or Turkey, 8 oz. — 3 for 89c
Pork & Beans Taste Tells, in tomato sauce, 15-oz. tin — 6 for 69c
TV Dinners Swanson's Frozen—Chicken, Turkey and Pot Roast, each — 89c
Cod Fillets Captain's Choice, Frozen, 16-oz. package — 2 for 73c
French Fries Bel-Air, Frozen, 9-oz. package — 2 for 35c
Chili Con Carne Libby's, 15½-oz. tin — 2 for 59c
Kraft Dinner Cooks in 7 minutes, 7½-oz. package — 2 for 33c
Spaghetti & Meat Balls Burns', 15-oz. tin — 32c
Frontier Dinner Puritan, 24-oz. tin — 49c

GREEN PEAS Town House, Fancy, Sieve 3—15-oz. tin — 4 for 77c
KERNEL CORN Country Home, Fancy, 14-oz. tin — 2 for 33c
GRAPEFRUIT JUICE Town House, 48-oz. tin — 2 for 57c
CRUSHED PINEAPPLE Lalani, Fancy, 20-oz. tin — 2 for 57c
CRANBERRY SAUCE Ocean Spray, Whole or Jellied—15-oz. tin — 2 for 45c
RIPE OLIVES Large Pitted Ebony, 16-oz. tin — 35c

★ Happy note for the Holidays

LUCERNE EGG NOG

rich cream and eggs and spice so nice—all mixed and ready to pour

Quart carton — 59c

Lucerne Whipping Cream ½-pint carton — 37c

FOR YOUR HOLIDAY BAKING

Fresh Local Eggs Breakfast Gems, Grade "A" large, dozen — 49c
Bleached Raisins Blondie, 15-oz. package — 30c
Almond Paste Robinson's, 8-oz. package — 37c
Dot Sweet Chocolate Baker's, 8-oz. package — 49c
Walnut Pieces Nutty Club, Light, 1-lb. package — 59c
Glace Cherries Woodland's Red, 8-oz. package — 2 for 67c
Coconut Glenview Unsweetened, fine or medium, 8-oz. package — 19c
Angel Food Mix Robin Hood, White or Chocolate, package — 55c

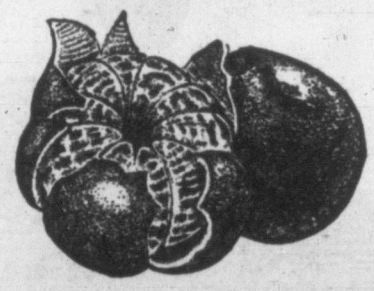

Sweet, Juicy, Easy to Peel

JAPANESE ORANGES

Enjoy Them Now . . . Enjoy Them for Christmas — Per Box $1.49 — Bundle of Two Boxes $2.89

CRANBERRIES Plump, Red Berries, Package — 35c
CELERY Imported—Fresh, Crisp Stalks — 13c
CAULIFLOWER California, Cello Wrapped, Snow-white Heads, lb. — 25c
NAVEL ORANGES California, Cello bag — 5 lbs. 65c

McINTOSH APPLES Red, Juicy, Eating Apples — In cello bag — 4 lbs. 49c
DRYBELT POTATOES Grand Forks Blue Ribbon No. 2 — 100-lb. sack — $3.75

Lucerne Bonus Quality
FRESH MILK 3.8% butterfat—Standard or Homogenized — Quart — 23c

Skylark
VIENNA LOAF Covered with sesame seeds — Wrapped, 16-oz. loaf — 19c

Kraft PARKAY
MARGARINE — 2-lb. block — 75c

Beverly
PEANUT BUTTER Wonderful in cookies — 23-oz. jar — 49c

Rose Sweet
MIXED PICKLES — 24-oz. jar — 53c

MIXERS

Check your Safeway Store for a wide selection of Cocktail Mixes, Cordials, Juices and Mixers.

Holiday CANDY

CHRISTMAS BRILLIANTS Bright sugar candy, 1-lb. package 37c
CREAMS and JELLIES Waldorf, 1-lb. package 39c
LICORICE ALLSORTS Fresh Imported, 1-lb. package 45c
PEPPERMINT PATTIES Lowney's, 8-oz. package 45c

Boxed Chocolates

Wide Assortment for Gifts, Etc.

Town Talk Moirs, 2½-lb. box 1.95

Fifth Avenue Lowney's, 1-lb. box 89c

Delecto Ganong's, 1-lb. box $1.69

Empress Pure
Mincemeat
64-oz. jar $1.19

Nalley's
Potato Chips
6½-oz. package .. 39c

Berkshire Canadian
Cheddar Cheese
Mild, lb. 55c
Medium, lb. 59c
Sharp, lb. 69c

Baby Brand
Shrimps
Tiny, 4¼-oz. tin 42c

Bel-Air
Green Peas
Premium, Frozen
12-oz package ..... 4 for 69c

Bel-Air
Strawberries
Premium, Frozen—Sliced
15-oz. package .. 2 for 67c

SAFEWAY ...to help you get set for the happiest holidays ever!

New! Puritan HOLIDAY HAMS

Fully Cooked, Boneless . . . Skinless and No Shank Meat Included . . . Foil Wrapped for Heating Convenience lb. 98c

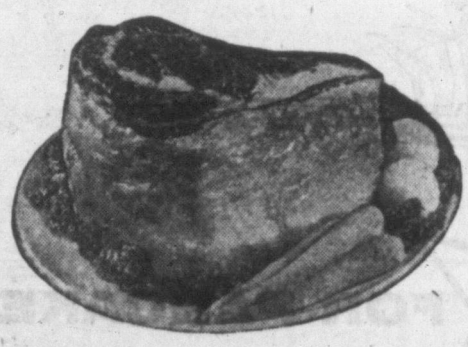

The "King" of Roasts

Beef Standing Rib

Properly aged for tender eating . . . trimmed of excess waste. Grade Red 'A' lb. 63c

Beef Chuck Roast

Or Round Bone Roast, Grade Red 'A' lb. 37c

Beef Round Steak

Or Roast—Serve a Swiss Steak this weekend Grade Red 'A' lb. 69c

Side Bacon

Breakfast Delight, Sliced, 1-lb. package 67c

North Star Wieners

No. 1 Quality Bulk, lb. 37c

Party Pride ICE CREAM

Featuring "Holiday Fruit"

Pint Carton 2 for 49c Half Gallon 89c

Edwards Coffee Drip or Regular Grind, 1-lb. tin 95c
Nob Hill Coffee Rich and aromatic, 1-lb. bag 91c
Canterbury Tea Bags Orange Pekoe . . . Special offer . . . package of 60 ..... 70c
Christmas Cake Mrs. Willman's, Dark Fruit, 1¾ lbs. 2.49
Plum Puddings Cross & Blackwell, 32-oz. tin 99c
Ice Cream Cake Party Pride, each 49c
Jelly Powders Empress assorted, Package, ... 6 for 49c
Rich Apeldorn Wafers McVitie & Price, 8-oz. package 65c
Braemar Shortbread 11-oz. tin 89c
Sweet Assorted Biscuits Peek Freans, 4-lb. tin 2.55
Chocolate Table Fingers McVittie, 8-oz. pkg. 45c
Cigarettes Popular brands, Carton of 200 ..... 2.95
Dinner Napkins Scotkins, Package of 50 ..... 2 for 65c
Lyon's or Stuart House Foil Wrap 18" x 25' roll 59c

Hunt's Fine Foods

Tomato Juice Fancy, 48-oz. tin ..... 2 for 59c
Chili Sauce For seafood cocktail, 11-oz. bottle 25c
Fruit Cocktail Choice, 15-oz. tin ..... 2 for 45c

★ Fancy Sausages ★

Your neighborhood SAFEWAY stocks a wide selection of Fancy Sausage for holiday entertaining

★ North Star ★ Burns' ★ Swift's'
★ Vancouver Fancy Sausage

Prices Effective December 12, 13 and 14

In all stores located in Greater Victoria

Canada SAFEWAY

We reserve the right to limit quantities

Wurtele Scores Thomas 'Gloom'

Reeve Has No Time for Pessimists; Ex-Reeve Hits Administration Costs

Reeveship candidate A. I. Thomas was called a "messenger of gloom" Tuesday night for expressing "deep concern" over administration of Esquimalt.

Seventy persons attended the municipality's one and only election meeting in Esquimalt High School where Mr. Thomas cited "certain controversies in municipal hall" that "haven't brought too much favor on Esquimalt."

He mentioned the "fiasco" of the street-sweeper episode which saw one councillor demand the resignation of public works committee Coun. George Argyle, and "dissatisfaction" over beaches in the Kinver and Forshaw Roads area.

Mr. Thomas also said he was "amazed" at the high cost of administering the municipality.

"With the terrific amount of money coming into Esquimalt as revenue, we should be getting more for our tax dollar," he said.

A former reeve of Esquimalt, Mr. Thomas hit at council for refusing to present a referendum on amalgamation at Thursday's elections.

"It is only right that the people should have a chance to say whether or not they want a royal commission to study amalgamation," he said. "The problem is theirs and a referendum would let them decide what they want council to do."

Mr. Thomas said he had "no convictions" on the issue.

He was called a "messenger of gloom" by Reeve A. C. Wurtele, who said:

"I don't think this is a time for gloom in Esquimalt."

'Wonderful P ogress'—Wurtele

"The municipality has made wonderful progress in the last six years and has a wonderful community spirit."

Councillors have had differences in the past, "but we have resolved them," he said. "The highlight of this year has been the harmonious working of council."

The municipality itself is in a "happy and healthy financial state," he said.

First-time candidate for council Donald L. Douglas said he would work for improvements to Bullen and Saxe Point Parks preservation of "green spaces" for the recreation of elderly residents, improvement of the Fraser Street Community Hall and construction of fishing docks at Kinver Beach.

He also advocated a five-year planning program in public works and a "square deal for all concerned" in the matter of local improvements.

Councillor for four years before his defeat last December, candidate G. K. Sammon urged a "thorough investigation of all aspects relating to the merging of certain services" in Greater Victoria.

"This does not necessarily mean amalgamation," he said.

He approved council's deferment of the proposed referendum.

"A continuing study must be made," he said. "We must not be pressured or bulldozed into hasty action."

Coun. Arthur Fields, running for his second term, promised to "work towards a careful, businesslike administration."

"I will continue to promote improvements," he said.

Coun. Walter Holder, seeking his fourth term, turned a tentative thumbs-down on amalgamation.

"I am not for it at present," he said, "although it may come some day."

Retiring councillor George Argyle and other council members gave committee reports at the meeting.

SHE LIKES JOKE

'Only 101, Why All The Fuss?'

By JOHN MIKA

Mrs. Sarah Walton was "amazed at all the fuss" over her birthday Tuesday.

After all, she was only 101.

"And I don't particularly care for being 101," she said from her chair in the Aged Women's Home. "I didn't like being 100 either.

"I have a hard time remembering things any more and I can't hear too well. I don't understand why everyone wants to be 100; they wouldn't like it."

WORDS BELIED

But her clear, twinkling eyes belied her words as she joked with family and friends on the big day, surrounded by flowers and two birthday cakes.

Visiting her were daughter Mrs. T. E. Sullivan, Port Townsend, Wash., and son, Leonard Walton, Shelton, Wash.; numerous friends, reporters and radio men.

Mrs. Walton has one other living son, Charles, of Seattle, Wash. She survived her husband and two sons, one killed at Vimy Ridge during the First World War.

What does she think of the modern-day world?

"I don't like the younger generation. They aren't as good as the kids in my day. I like the old-fashioned kind of children that are well-behaved."

And she should know—with 15 grandchildren, 23 great-grandchildren and nine great-great-grandchildren.

NOW YOUR WISH and make it a good one, Mrs. Sarah Walton was told by her old friend E. "Dutchy" Reid after she blew out the candles on her 101st birthday cake Tuesday. Mr. Reid is "only" 82 years old.

Volcano in Eruption Reported by Vessel

NEW YORK (AP)—A ship at sea today reported sighting a new volcano in full eruption off the Azores.

The liner Independence, en route to North Africa, cabled its home office here that the new volcano was about 400 feet high and joined to the west end of Fayal Island by fresh lava.

Nuclear Ship Contract Signed

WASHINGTON (AP) — The contract for the construction of the first United States nuclear-powered merchant ship, the Savannah, was signed Tuesday by the government and representatives of the New York Shipbuilding Corporation of Camden, N.J. Construction is to get under way next year and the ship is to be in operation in 1960.

ONE VOTE FOR SALLY ROGERS

ACROSS THE PROVINCE

Indian Chief, Companion Killed; Wives Injured in Car Plunge

From CP Dispatches

ABBOTSFORD — An Indian chief and another man were killed Tuesday and their wives were seriously injured when their car plunged into a 20-foot ravine near this Fraser Valley community.

Dead are Sam Paul, 55, chief of the Skookumchuck Indian reserve, north of Harrison Lake, and Dennis Hunter, 35, of the same reserve.

Mrs. Paul and Mrs. Hunter were brought to hospital here with multiple injuries and shock.

OPPOSES PROJECT

VANCOUVER—A city aldermanic candidate has appealed to Premier Bennett to "step in" and stop Vancouver's maritime museum centennial project.

C. B. Balfour Jr., a Civic Voters' Association candidate for city council, urged the premier to "withhold" a provincial grant of $217,000 for the project "until a centennial plan which will be supported and accepted by the citizens of Vancouver is forthcoming."

MISHAP A BOON

FORT ST. JOHN — Interruptions of transportation along the Alaska highway have benefited some sections of the north's economy and are expected to boost retail trade here.

The temporary bridge which helped substitute for the broken Peace River bridge at Taylor, is now out of use. The result has been that 1,000,000 more feet of lumber were sold here in the first 11 months of the year than last year—mostly because fir and cedar imports have been unable to get through.

WINTER SLEEP

The pulse rate of a hibernating woodchuck drops to four or five beats a minute, compared with an average 80.

Canada's Most Distinguished Whisky

BY APPOINTMENT TO HER MAJESTY QUEEN ELIZABETH II SUPPLIERS OF "CANADIAN CLUB" WHISKY HIRAM WALKER & SONS LIMITED

"Canadian Club"

Hiram Walker & Sons Limited
WALKERVILLE, CANADA

This advertisement is not published or displayed by the Liquor Control Board or by the Government of British Columbia.

Light Touch Boosts Value of Satellite

VANCOUVER (CP) — An earth satellite could be used to turn night into day over part of the earth, says Dr. J. A. Jacobs of the University of British Columbia's physics department.

He said in a speech Tuesday a satellite sent up 25,000 miles could travel at the same speed at the earth turns, which would keep it stationary in relation to a fixed point on the earth's surface.

Chemicals on the satellite could be used to create or reflect about the same amount of light as the earth gets on a cloudy day.

VOTE YES
Thursday, December 12th
on the
"LIBRARY AGREEMENT BY-LAWS"

1958 CHEVROLET
HIGHEST TRADE-INS in town!
First SEE the Deal
Then SEAL the Deal
YATES at QUADRA
Morrison CHEVROLET OLDSMOBILE LTD.

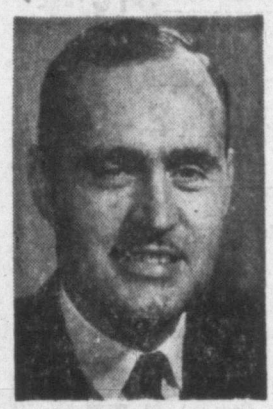

RE-ELECT
ALDERMAN
J. DONALD
SMITH

He Will Continue to Press for

★ CLASSIFIED BUSINESS TAX
The potential earning power of our barber shops, beauty parlors and many smaller stores is not as great as the potential earning power of banks, department stores, real estate offices, etc., therefore should be classified and receive reduced tax rates.

★ A CITY CHARTER
A chartr will (including other things) facilitate the collection of additional revenues in excess of $25,000 per annum from trust companies and others that do not now pay.

★ HOLD-THE-LINE POLICY ON PROPERTY TAXES
In Victoria there are more home owners on pensions and fixed incomes per capita than any other city in Canada. Any attempt to increase our debt, which would mean increased taxes, to build buildings which are desirable but not essential, will be strongly resisted.

★ FAIR TREATMENT FOR THE CORNER GROCERS
The corner grocers must be free to serve the citizens at any hour. The people want this convenient service! Freedom of hours is their only hope of survival.

★ UNIVERSITY FOR VICTORIA
It is every parent's hope and prayer that their children have a university education. This will be denied in many cases without the presence of a university in our city.

★ SOLUTION TO THE HEAVY SCHOOL TAX BURDEN ON OUR PROPERTY OWNERS
Federal and Provincial Governments must give immediate assistance to lighten the heavy burden of school taxes on our home owners.

★ A GENUINE "DO IT NOW" POLICY AT CITY HALL
During the past year, action on many important problems affecting our citizens has been unnecessarily delayed, causing frustration and unnecessary worry to our people. Procrastination must be abolished.

FOR ACTION ON THESE AND OTHER PROJECTS IMPORTANT TO OUR CITY

VOTE Alderman J. Donald SMITH X

Inserted by Ald. J. D. Smith Campaign Committee

You'll love
ROGERS'
Pure Sugar Cane Flavor!

ROGERS' GOLDEN SYRUP

Give cookies, cakes, candies and puddings richer flavor, smoother texture. Make them with Rogers' Golden Syrup — a quick energy food.

NEW FOR PANCAKES

Now, enjoy that famous sugar-cane flavor in a light, easy-pouring syrup. Perfect on pancakes, waffles, ice cream and desserts.

ROGERS' GOLDEN PANCAKE SYRUP

FREE RECIPE BOOK
80 delicious recipes featuring Rogers' Golden Syrup. Write today to B.C. Sugar Refining Co. Ltd., Vancouver, B.C.

Women

Elizabeth Forbes — **Women's Editor**

Of Personal Interest

Before the Dance

Many parties are being arranged prior to the dance at the Art Gallery, Saturday, which is sponsored by the Women's Committee. Dr. and Mrs. R. C. Anderson will be hosts at their Valdez Place home at a supper party, their guests including Dr. and Mrs. R. S. Conn, Dr. and Mrs. Ross McNeely, Dr. and Mrs. J. Edmison, Mr. and Mrs. Lyle Flury, Dr. and Mrs. R. Peet, Mr. and Mrs. Roy Denny and Dr. and Mrs. H. M. Edmison.

Another party before the dance will honor Miss Terry French, who returns Thursday from a European tour. Miss Adele Goult and Mr. John Goult will entertain at cocktails at their home on Smugglers' Cove Road. Guests will include Mr. and Mrs. David Hummel, Miss Dianne Abernethy, Mr. Eric Charman, Mr. and Mrs. A. J. Harvey, Mr. Alex McBain, Miss Michelle Goudet, Vancouver, and Mr. Jim Miller.

Mr. and Mrs. Lloyd Jermaine are also among those entertaining prior to the dance.

Montreal Visit

Mr. and Mrs. Dugald MacGregor have returned to their home on Weald Road after a two-week visit in Montreal, where they attended the annual meeting of the Bank of Montreal.

A CHARMING BRIDE

Mrs. Gordon Lee Mery, the former Miss Joan Carol Houghton, is pictured in formal pose following her wedding last Saturday evening in St. Luke's Anglican Church at Cedar Hill. —(Photo by Paul Joncas.)

Guests to Cross Lighted Naval Gangway to Formal Dance

Cadets and their partners will cross a naval gangway strung with colored lights into the main entrance hall of HMCS Venture, next Wednesday, when they arrive at the cadets' annual Christmas dance.

Entrance hall will be a fairyland of white Christmas trees trimmed with blue and silver and the gunroom where the young guests will dance to music of HMCS Naden band will be gaily-strung with streamers, holly and cedar boughs. Another gunroom, set aside for dining, will reveal individual tables set into grottos of foliage. Lighted candles and holly will centre each one.

Engraved invitations to the event are highly-prized among girls of Victoria's young set, many of whom are marking Dec. 18 with red circles on their Christmas social calendars.

Among those invited to the formal dance are Misses Christine MacKenzie, Judy Noonan, T. Cushine, Valine Rosenthal, Barbara Kerridge, Sandra Gilmour, Gillian Edgell, Pat Green, Ann Darwin, Diana Drysdale, Wendy Morris, Bonnie Schacht, Jean Warren, Wendy Bigelow, Auril Brett, Audrey Woodward, Jean Barker, Leslie Drysdale, Doris Winter, Diane Harris, Joan Fletcher, Roxanna Brand, Betsy Nash, Marilyn Fenn, Alix Esselmont, Ann Christenson, Pamela Bingham, Judy Nicholson.

Misses Alix Husband, Vivian Dopson, Sharron Crofton, Wendy Cox, Janice Butler, Ethel Vann, Jane Hardie, Dawn Hickman, Lois Elwood, Lois Helander, Linda Robertson, Norma Dickenson, Vicki Husband, Trudy Howe, Joan Sims, Gail Buckle, Judy Burnett, Katherine Sweeney, Jean Bartholemew, Les Gunning, Judy Andrews, Sue Belleward, Allison Hoff, Mary Spillsbury, Carol Cromby, Sally Seymour, Margo Anderson, Judy Pope, Judy Hoey, Jean Kennedy, Irene Foote, Jan Fraser, Sharon Wilson.

Misses Joan Nutter, Nancy Dunn, Alex Henderson, Marilyn McElmoyle, Wendy Martin, Allene Spilsbury, Sheiri Monyard, Judy Watson, Jane Lee, Deidre O'Brien, Ann Large, Linda Morrison, Sandra Sager, Donna Newbury, Maxine McClure, Ileene Kiene, Barbara Emery, Florence Goward, Mary Goward, Pat Huxtable, Rosemary Duncan, Ann Cheetham, Pamela Dixon, Ruth Johnson, Heather Dawkins, Elsie Jackson, Yvonne Corbin, Rosemary Nicholson, Sally Gregson, Bev Fellner, Beverley Vickers, Margaret Hogg

Misses Dianne Livesey, Sue Mitchell, Adele Parker, Sandra Turner, Pat Armstrong, Morleen Booth, Ann Townsend, Heather Morgan, Kari Grudmundseth, Roberta Hepburn, Heather Agar, Cynthia McDonald, Pat Tranton, Marie Watchorn, Sharon Edelstein, Sharon Ritchie, Leslie Evenden, Monica White and Sheila MacPhail.

Following Wedding Rehearsal

Following the wedding rehearsal of Miss Doreen Luney and Sub-Lieut. Ken Foster this evening, Miss Michie Cox will entertain at a buffet supper at the home of her parents on Monterey Avenue. Co-hosts will be Mr. and Mrs. C. J. Cox. Guests will include the principals, Mr. and Mrs. A. W. Luney, Mr. and Mrs. W. Luney, Mr. and Mrs. G. Luney, Miss San Smith, Lieut. Gordon Armstrong, Miss Liz Harrison, Sub-Lieut. Fred Herndorff, Sub-Lieut. Guy Boucher and Miss Maureen Luney.

MacLean-McCollum Wedding Vows in St. John's Church

Yellow and pink gladioli decorated St. John's Anglican Church for the recent wedding of Doreen Jeannette, daughter of Mr. and Mrs. A. J. McCollum, Ormond Street, and Arthur Ralph MacLean, RCN, son of A. MacLean, Victoria, and Mrs. A. Hudson, Kamloops.

Canon George Biddle performed the ceremony. Frederick Chubb played the organ while soloist Mrs. H. Clatworthy sang "O Perfect Love."

A hoop-skirted dress of white net in a ballerina-length was worn by the bride. The strapless bodice was topped with a tiny net jacket with long sleeves. A shoulder-length veil misted from her star-shaped coronet and she carried a white Bible topped with red rosebuds.

Sisters of the bride, Miss Eleanor McCollum, as maid of honor, and Miss Kathy McCollum, bridesmaid, were dressed in similar dresses of yellow and green net, respectively. The gowns were in ballerina-length with hoop skirts and net jackets were worn over strapless bodices. Maid of honor carried a bouquet of white and mauve carnations and the bridesmaid's bouquet was of yellow carnations. Flower girls, little Sharon Kenny, Vancouver, and Sheila Hunter, Nanaimo, wore pink nylon frocks. They carried baskets of mauve, yellow and white carnations repeated in tiny bandeaux in their hair.

Best man was S. Stephenson, RCN, and ushering were Larry Brooks and Leo Baker, RCN.

Following the ceremony, a reception was held at the curling rink. The bridal table was centred with a three-tiered cake flanked with red roses. The room was decorated with bronze chrysanthemums.

A. Pearce proposed a toast to the bride.

For her honeymoon to the mainland the bride donned a two-piece green taffeta dress trimmed with black velvet. Her accessories were in white and she wore a corsage of pink carnations.

Mr. and Mrs. MacLean will live at 1122 Ormond Street on their return.

Color and Originality In Decorations Festival

Angels with rakish halos, churches made of whipped-up wax and glitter snow, snowmen, Santas, colorful baubles and all the other things that go in to the making of gay Christmas decorations are on display in the Georgian room at the Empress Hotel today and Thursday.

Occasion is the annual Festival of Christmas Decorations arranged by the Women's Auxiliary to the Family and Children's Service.

The festival is open today until 9.30 p.m. and tomorrow from 10 a.m. to 9.30 p.m. Judging in the various classes is by popular vote.

Among those who have entered displays are Miss Kay Johnson, Mrs. H. P. R. Brown, Mrs. A. W. J. Smith, Mrs. C. B. Jameson, Mrs. Gordon Cameron, Mrs. Bert Lyons, Mrs. E. C. Lewis, Mr. and Mrs. Charles Smith, Mrs. T. W. McConnell Davis, Mrs. George Dyke, Mrs. E. D. Smith, Mrs. T. H. McMartin, Mrs. C. A. Carpenter, Mrs. Q. Haddow, Mrs. F. M. Broddy.

Mrs. George Gunnis, Miss Kitty Dixon, Mrs. L. B. Williams, Mrs. Hugh Stephen, Miss Beverley Bark, Mrs. T. T. Vaulkhard, Mrs. Bruce Humber, Mrs. D. Tuck.

Mr. and Mrs. R. G. Nickells, Mrs. J. G. Travis, Mrs. W. H. Phillips, Mrs. J. Naysmith, Miss Mary Campbell, Mrs. W. H. Yardley, Sr., Mrs. A. R. Roberts, Mrs. F. W. Foster, Mrs. Basil Darling, Mrs. D. Dowler, Mrs. F. C. Pollard, Mrs. William Hooson, Mrs. Kirkpatrick, Miss Dorothy Burrows, Mrs. A. Phelps.

Mrs. T. W. Walker, Mrs. E. D. Smith, Mrs. C. A. Carpenter, Mrs. J. A. Taylor, Mrs. E. R. Etheridge, Mrs. C. Vant Haaff, Mrs. W. D. Osborn, Mrs. L. D. Main, Miss E. L. Forbes and Mrs. C. W. Paulin.

St. Joseph's Hospital student nurses, Mrs. H. Lou Poy, Mrs. Eric Cox, Mrs. S. Belither, Mrs. Jack Todd, Mrs. G. F. Amyot, Mrs. W. C. Barwell, Mrs. T. Housser, Mrs. W. J. Phillips, Mrs. John Wallace, Mrs. R. C. Pearce, Miss Donna Easton, Mrs. F. Matkin.

Mrs. G. J. Scott, Mrs. Etta Peden, Mrs. Walter Stenner, Mrs. Don Forrest, Victoria Chapter of Registered Nurses, Mrs. G. B. Cranstoun, Mrs. H. D. Middleton, Miss Ruth LeLacheur.

Mrs. H. J. Terry, Mrs. G. H. Wheaton, Mrs. Noel Thomas, Mrs. George Straith Jr., Mrs. W. E. Thompson, Miss G. E. Snider, Mrs. R. E. Cranston, Mrs. R. W. Mercer, Mrs. D. E. Alcorn, Mrs. H. W. Soulsby, Miss Jessie Marsechuk, Mrs. C. Gordon and Mrs. C. M. Day.

Pupils from junior and senior high schools have entered interesting displays in the students' class.

Observation Ward Bazaar Makes $400

First Christmas bazaar, arranged by the staff of the Observation Ward at Royal Jubilee Hospital, realized a sum of approximately $400.

Proceeds will be used to assist in buying a record player for the main floor with a loudspeaker system to reach around the ward.

The bazaar, held Wednesday afternoon and evening in the recreation room and the occupational therapy rooms drew many interested buyers. Miss Margaret Robertz, head of the ward, acted as hostess. Mrs. Douglas Kendall was in charge of arrangements. Staff nurses in their attractive uniforms assisted.

Home cooking, handicrafts, Christmas decorations and superfluities were sold from stalls decorated in the Yuletide motif. Afternoon tea was served from a table centred with an arrangement of red candles and greenery.

The occupational therapist, Miss Winifred Reay, assisted with tea arrangements.

★ University for Victoria—and demand that Provincial-Federal Governments share load of school building costs.

★ Tax incentive — Not Penalty . . . for those who improve their homes and property.

VOTE FOR SALLY ROGERS
Ratepayers' Candidate
Phone 5-8331
(Inserted by the Sally Rogers Election Committee)

FASHION NEWS
IN AFTERNOON DRESSES
At Alan's you'll find new crepes and soft wools in afternoon styles you've admired in the latest fashion magazines, from 19.95.
SPECIAL GROUP OF COCKTAIL DRESSES
Reduced to ⅓ Off
"Victoria's Leading Style Centre"
Alan's
725 Yates Street

SILVIA POTTER
Formerly of AVALON BEAUTY SALON
Will welcome her many friends and patrons at
Reimers Beauty Salon
743 View Street 3-4432

The Store With Wonderful Values
KRESGE'S CHRISTMAS GIFT SUGGESTIONS

BUDGIES — They make wonderful pets. Give her one for Christmas. Regular $4.98. SPECIAL $3.98
DESK LAMPS — Two-tone color combination. Regular $4.29. SPECIAL $3.98
Kiddies' and Children's Sleepers — Large variety of patterns, colors and designs. Sizes 1 to 14. $1.98
DELICIOUS ROAST TURKEY DINNER 60¢ Coffee 10c
ELECTRIC HEATING PADS — 3 heating controls. Guaranteed. $4.98
SUPERFINE PILLOW CASES — Printed and embroidered. Regular $1.49. SPECIAL, pair $1.00
LADIES' NYLONS — First quality, 51-gauge, 15-denier. 59¢ Pair
ELECTRIC AUTOMATIC TOASTERS — Plain and colored. One-year guarantee. $13.98
DELICIOUS HARD ROCK CHRISTMAS CANDY 49¢ lb.
LADIES' FALL PURSES — Fall colors $1.49 $1.98 and $2.98
END AND COFFEE TABLE SETS — Mahogany and walnut finish. Two step-tables and one coffee table in set. SPECIAL $28.88
DELICIOUS CHRISTMAS CANDY — Assorted creams, jellies and chocolates. 59¢ lb.
Billfolds - Billfolds — Zipper or flat style for all the family. Initials free. $1.00 to $2.98
Men's Flannel Shirts — Plain and patterns. Small, medium, large $2.98
CHRISTMAS CARDS — 21 assorted, best value in town. Box 59¢
Christmas Indoor Tree-Lighting Sets — 8 colored lights. SPECIAL 97¢
Boys' Flannel Shirts — Plain and patterns. Sizes 8 to 16. $1.98
CHRISTMAS TREE DECORATIONS — We have a very large assortment for all uses. Buy early while assortment is complete.
Always Bigger, Better Buys at KRESGE'S
1100 DOUGLAS, at FORT

Store Hours: 9 a.m. to 5.30 p.m.
Wednesday: 9 a.m. to 12 noon — Phone 4-1111
Mc&Mc Gift ideas
GIVE HIM SPORTING EQUIPMENT — FROM YOUR ONE-STOP SHOPPING CENTRE!
SKATES — Daoust . . . quality made of the finest materials . . . reinforced at points of wear. Children's and adults' sizes from as low as, pair $4.95
Ladies' white figure skates, a perfect gift, from pair $10.95
GUNS — NEW Savage 99F featherweight .308. The rifle he has dreamed of owning. $120.35
HUSQVARNA — The finest in European craftsmanship . . . a pleasure to own . . . .270, .308, 7-mm, 30.06: Only 6 lbs., 6 ozs. weight. Each $126.95
HOCKEY STICKS — Sizes and qualities to suit "Dad" or "Junior." Wright and Dittson first quality. From 70¢ to $2.70
BINOCULARS — See the wide selection at Mc & Mc. 6x30 to 10x50, from $22.85
Sporting Goods, Main
NOMA LIGHTS — 8 light tree sets. Reg. $1.20. Special, set 93¢
XMAS TREE STANDS — Sturdy steel construction with water container. Special, each $1.35
GIFT WRAPS — See the selection at Mc & Mc. Lots of patterns to choose from . . . ribbons, fancy bows made up for your convenience. 3 giant rolls boxed 98¢
Christmas wrap . . . 36 inches wide, any length. 2 yds. 15¢
. . . Fireproof angel hair, for Christmas tree decoration. Per package 25¢
Gift Wrap Section, Main Floor
TOYS — Concrete Mixer Trucks — A true life model battery operated with lights and siren—remote control $3.60
Giant Six-Wheeled Tow Trucks — Heavy steel bodied with winch that works. Special, each $4.59
Trolling Kits — A perfect beginner's kit, 5½' glass rod, quality reel and line, gift boxed. Special, each $8.88
SPIN FISHING KIT, Special 8.44
14-Inch Dressed Dolls — All vinyl head and body in natural skin body—Saran rooted hair — fully dressed. Special, each $3.33
Toyland, Second Floor
McLENNAN, McFEELY & PRIOR LTD.
1400 GOVERNMENT STREET — PHONE 4-1111

so wonderfully soft
Soft as baby's rose-petal skin. Safe as mother's arms.
Best for the whole family.
Keep Purex in your home.
Also in 4-roll cello packs of Pink, Blue, Yellow or Green.
PUREX Facial-Soft TISSUE

"Oh, no—that's not mine. Mine's the threadbare, moth-eaten brown tweed."

SHOPPING GUIDE

Men! Penny Knows What 'She' Wants for Christmas

By PENNY SAVER

Attention my male readers! I saw you in the shops today anxiously fingering women's lacy handkerchiefs and sniffing perfume! I'm not going to laugh at you . . . oh no! It's sympathy you need when it comes to Christmas shopping for your very special woman. So she's been hinting for months about the latest French cologne that's in town or the set of diamonds that she'd "love to have!"

Come down to earth with a thud, sir, and take a look at your wallet! It's not heavy enough to sink to the bottom of your pants pocket is it?

Who needs a diamond necklace when a collar of pearls costs only 98 cents! I found a little collar that is completely made of pearls to wear with basic dresses or sweaters. Such a pretty item for "her" at such a pretty price.

* * *

How is your "Fair Lady" with the needle? Most women love to know they had a hand in the construction of their own garments. The answer? A felt skirt length. Almost any color can be found in the collection I saw today. Choose one that you like best on her, from five different applique patterns. The belt is included with the skirt. All for $7.95 at a little shop I visited.

* * *

If your woman has made it clear that she would like an umbrella for Christmas, appeal to her gayer moods, and give her a cocktail umbrella. Ah, I see you are mystified! A cocktail 'brella is just a little lighter in weight than others and is extremely dainty. Jeweled handles, tassels and frills make these umbrellas the tops in femininity. The price starts at $7.98!

* * *

For the lady on your list who is the "hostess with the mostest" the newly imported Italian glassware is simply magnificent. Each glass is tinted a different color. (Makes it easy at a party when you lose your glass). These glasses, with their delicate stems are very crystal like. A set of six costs $5.95.

* * *

I'll continue tomorrow on my Christmas shopping with the menfolk.

Meanwhile phone me at 2-3131 if you've got a question about saving pennies.

LOUISE DAVIS

On Etiquette

How can a guest entertain?

Suppose I am visiting friends for a week or ten days and friends of my hostess entertain for me. Is it correct or necessary that I reciprocate by entertaining these friends before I leave? During the visit, is it correct to offer to contribute something for a picnic supper, such as some fruit or a cake? My hostess says no, but I think it is correct.

Louise Davis answers:

It isn't necessary for you to give a party for your hostess' friends, for you are actually a guest at all times during that visit and you are subject to your hostess' social schedule. **Louise Davis** However, if you feel that you would like to entertain with a luncheon at a restaurant or hotel, you could mention your desire to your hostess and ask her permission. It may take a little pleading, depending on your hostess who might consent when she realizes that you are sincere in really wanting to do it. But you shouldn't feel obligated. It is permissible to offer to contribute something for a picnic supper, but, there again, you are someone's guest and if your hospitable hostess puts her foot down, then give in.

Rector's Wife Opened St. Mary's Bazaar; Sum of $1,000 Realized

The wife of the rector, Mrs. Hywel Jones, officially declared the recent Christmas bazaar of St. Mary's Woman's Guild open.

A sum of approximately $1,000 was realized.

White chrysanthemums and holly centred the head tea table where Mrs. R. W. Gibson, Mrs. E. V. Bird, Mrs. T. M. Hughes, Mrs. R. S. Dalby and Mrs. A. A. Bengough presided.

Receiving the guests were Mrs. D. C. F. MacArthur, guild president and general convener, Mrs. Howard Harman.

Those in charge of stalls were Mrs. H. B. Forster assisted by Mrs. G. H. Richardson, Mrs. N. M. Foulkes and Mrs. J. N. Watson, knitted wear; Mrs. W. Redford, Mrs. H. E. Hemmons, Mrs. A. Blyth and Mrs. J. H. Hamilton, plants.

Mrs. V. Stoddart, assisted by Mrs. L. Healy, Miss E. F. Melville and Mrs. C. J. Hougton, aprons; Mrs. R. E. Mercer, Mrs. A. Logie, Mrs. G. Newsom, Mrs. O. W. Pauline, Mrs. E. W. Plummer, Mrs. A. T. Cowley and Mrs. B. Berrick, gifts; Mrs. H. A. Brown, Mrs. Napier Hemy, Mrs. W. Rasmussen, Miss Francis Price, Mrs. O. J. Williams, Mrs. McGee and Mrs. S. Taylor, home cooking; Mrs. L. Harvey, Mrs. C. Duck, Mrs. R. T. Mackay, Mrs. Greenhill and Miss N. MacDonald, candy.

Miss Hilda Walton assisted by Mrs. R. A. Wootton, and Mrs. J. Paton, jewelry; Mrs. D. M. Gerrie, Mrs. W. K. Willis, Mrs. C. Gould and Mrs. Whittemore, linens; Mrs. C. J. Bunbury, Miss D. Bunbury, Mrs. Batey and Mrs. H. Davenport, books.

AYPA members convened by Mrs. T. W. A. Gray and Mrs. H. A. Powells, miscellaneous; C. L. Worsley and Mrs. W. E. C. Elliott, Chrismas tree and toys; Mrs. A. Chattan, doll guessing contest; Mrs. J. C. MacDonald and Miss M. Ashworth, cake guessing contest.

Helping with the tea were Mrs. J. F. Preston, Mrs. E. E. Lord, Mrs. H. Hamlet, Mrs. H. V. Littler, Mrs. J. Fehler, Mrs. A. H. Baker, Mrs. M. C. Harris, Mrs. Robertson, Mrs. F. Bevington, Mrs. E. G. Street, Mrs. T. Kensington, Mrs. W. Stenner and Mrs. John Littlehales.

Mrs. D. Bartlett, Mrs. O. P. Farthing and Mrs. D. B. Darley were in charge of receipts. Mrs. C. T. Teasdale assisted in the "Arabella" guessing contest.

"Arabella" was made by Mrs. H. S. Beckton of articles useful in the kitchen. Mrs. N. M. Bamford was in charge of a Christmas tree and the decorations.

PRINTED PATTERN

by Anne Adams

Wardrobe Wonder

With printed directions on each pattern part — sewing couldn't be easier! Make a date-dress, or jumper and blouse; its lovely lines are ideal for winter-cotton, corduroy, rich velveteen!

Printed Pattern 4500: Misses' sizes 10, 12, 14, 16, 18, 20. Size 16 jumper requires 3⅞ yards 39-inch; blouse, 1⅝ yards.

Printed directions on each pattern part. Easier, accurate.

Send forty cents (40c) in coins (stamps cannot be accepted) for this pattern. Please print plainly size, name, address, style number.

Send order to Anne Adams, care of The Times, Pattern Dept., 60 Front St. W., Toronto 1-A, Ont.

WHY GROW OLD?

By JOSEPHINE LOWMAN

Find an Answer to Your Query on Superfluous Hair

Today I am bringing you answers you can depend on concerning superfluous hair. I went to a top authority in New York City, to get them for you.

1. Does shaving make the hair grow in thicker?

No. There is absolutely no scientific evidence to support this misconception. You may think this happens because the hair ends are stubby and blunt instead of tapered when they grow out after being cut. Also an increased growth of hair may occur coincidentally because of a change in the glandular setup, but shaving does not make the hair grow in thicker.

2. What can you do about facial hair?

Scattered, coarse hairs can be removed with tweezers or permanently by electrolysis. The disadvantages of tweezing are the fact that it is temporary (the hair grows back) and you may also distort the follicle, thus making permanent removal later on more difficult.

The mustache or hair over the lip can be removed permanently by electrolysis if it is not too thick and too fine. Sometimes the latter is true. If so, you can bleach the hairs with peroxide or use cosmetic wax or a depilatory.

Women should keep the very fine downy facial hair which usually increases from middle age on. This hair is called the lanugo and gives the face a soft look. Nevertheless, most women feel that this is unattractive when it becomes noticeable and will not settle for keeping it.

If you feel this way about it, then you will have to remove it with cosmetic wax. This makes the skin look shiny and for this reason it is more attractive to leave the hair.

It is probably better to use cosmetic wax than a depilatory because the wax removes the whole hair while the depilatory dissolves it just to the surface of the skin. Then when the hair grows in it is stubby.

Many women have their brows shaped permanently by electrolysis. This and tweezing are the two methods for removing the stray hairs which spoil their line.

You can also have your hairline changed by electrolysis. Often a woman's hair grows so low on her forehead that it is most unbecoming. They can lift the hairline permanently. Many women who like to wear their hair pulled back from the sides of their face have the resulting sideburns done away with.

Wedding Guests

Mr. and Mrs. George Molnar came from Taber, Alta., to attend the wedding of their son, William Albert Molnar to Myrna Edythe Barr, Saturday, in Centennial United Church. Sister of the groom, Mrs. J. C. Ell, also of Taber, and grandparents of the bride, Mr. and Mrs. T. Goldsmith, Hoosier, Sask., were also among guests.

MARRIED IN LONDON

LONDON (CP)—Two Canadian anthropologists, James Spillius of Edmonton and Dr. Elizabeth Bott of Toronto, were married at the Greek Cathedral in Bayswater. He goes to Manila next month as a consultant to the World Health Organization and his wife will follow a few weeks later.

mail orders promptly filled
charge accounts invited

Enchanted

. . . shining and bejewelled and golden scrolled little stay-at-home shoes . . . we've done a gay collection. for holiday entertaining and relaxing.

"Dinner Pump" black velvet with jewels blue velvet with jewels 7.95

. . . at Ingledew's you choose from the largest selection of slippers ever! from 3.95

OPEN FRIDAY UNTIL 9 P.M.

Ingledew's
men's and women's shoes
also Vancouver 749 Yates St.

IT'S NEW AT BIRKS

Looking for a gift that's different?

the JUNIOR "EXECUTIVE SET"

A new gift combination to please the man in your life! A distinctive gold-plated tie-bar and cuff links with matching yellow top, stainless steel back 17-jewel Swiss automatic watch that boasts additional features . . . radium numerals, centre second hand, and is water, shock and dust resistant. A "trio" in their own handsomely lined brown leatherette case, which, incidentally, is large enough to house his entire collection of cuff links and tie-bars. Lined throughout in a soft dove-grey velvet. Measures 7"x4¼".

The complete set "a feature value" at 59.75

Every Watch Guaranteed and Insured

Available on Birks Budget Plan— 10% Down, Balance in Convenient Monthly Payments

BIRKS
JEWELLERS
706-708 YATES STREET 2-4241

IT'S FROM BIRKS for a very merry Christmas

FOR HER CHRISTMAS young fashions in cultured pearl jewellery

Add new impetus to your wardrobe, with beautifully crafted jewellery; glamorous necklaces, bracelets and earrings in gold-filled metal accentuated with snowy pearls.*

You'll marvel at such luxury for these down-to-earth prices . . . they look like the most expensive originals!

Top to bottom:
A. Earrings, 6.50
B. Bracelet, 7.50
C. Necklace to match, 15.00
D. Necklet, 7.50
E. Bracelet to match, 5.00
F. "Hoop" earrings, 11.00
G. Earrings, 7.50
H. "Cluster" earrings, 6.50
J. "Cluster" brooch, 15.00

Other Pieces Available From $4.50 to $28.50

BIRKS
FASHION JEWELLERY DEPARTMENT

*Cultured pearls.
706-708 YATES STREET 2-4241

SHOP AT DICK'S FOR
GRAND'MÈRE
Famous for the Finest
SWEATERS

The gift that every lady appreciates, and it is so lasting and lovely when it's in her favorite color! Grandmere offers you all the lovely colors to choose from, including white.

All-Wool Pullover 5.95
All-Wool Cardigans 7.95
Featherlight 100% Orlon Pullover 5.95
Featherlight 100% Orlon Long-Sleeve Cardigan 6.95
Fully Fashioned 100% Orlon Pullover 6.95
Fully Fashioned 100% Orlon Cardigan 8.95

Note these features—
- Will not sag or stretch
- Shrinkproof
- Mothproof
- Machine washable

Your guarantee of quality accompanies each sweater.

When You Give Grandmère You Give the Finest and the Best

DICK'S LADIES' WEAR
1324 DOUGLAS ST. Credit Terms Available PHONE 3-7552

Family Hears Wedding Vows

A family wedding service in St. Aidan's United Church joined Helen Marie, daughter of Mr. and Mrs. Albert E. McChesney and James Geoffrey Appleby, son of Mr. and Mrs. G. R. Appleby, Saturday.

A becoming princess gown of off-white boucle wool with low, rounded neckline and three-quarter sleeves was worn by the bride.

An off-the-face Piko hat in powder blue with matching shoes and gloves, jewelry of rhinestones and a corsage of red roses completed her ensemble.

The bride's only attendant was her sister, Mrs. Ben Elwell, who chose a powder blue wool dress and off-the-face hat of black velvet trimmed with seed pearls. She wore matching accessories and corsage of pink carnations.

Best man was Barry Sharp.

Rev. A. I. Avery conducted the service and wedding music was played by Miss Margery Vaughan.

Reception was held at Strathcona Hotel, where toast to the bride was proposed by Charles Martin.

The three-tier wedding cake was flanked by ivory candles, pastel chrysanthemums and topped by a nosegay of roses.

For "going away" the bride donned a muskrat fur over her wedding ensemble.

Clubwomen's News

Tea Bazaar — A sum of $291 was realized at a recent tea and bazaar held by the Ladies' Auxiliary to Branch 172, Esquimalt Legion.

For Patients — The auxiliary to the Gorge Road Hospital recently presented the first of a series of monthly concerts for the patients in the main solarium. The Studio Club of the Musical Art Concert Party entertained with Miss Marjorie Vaughn, piano; Bernard Rain, violinist; Mrs. Jean Halkett, soloist, and Mrs. E. Paul and Mrs. J. Stamford singing duets. Convener of the program was Mrs. R. Rain. Miss Verna Beek, auxiliary president, thanked the group.

Pictures For School — At a meeting of the Robert Burns McMicking Chapter, IODE, held in the home of Mrs. W. Bromley, $48 was voted to pay for the framing of 12 Mother Goose pictures for James Bay Elementary School. A sum of $10 was also voted to assist with carvings in the Veterans' Hospital chapel. It was decided to give 10 Christmas hampers to assist blind families, also toys to the families of four new Canadians. The chapter's Christmas party will be held at the home of Mr. and Mrs. Owen Fowler on Dec. 17. Mrs. Fowler presided at the meeting.

Splash Party — Members of the Oak Leaf Junior Chapter, IODE, met for a splash party at the Crystal Garden last week followed by a box supper and business meeting at headquarters, Courtney Street. Regent Mrs. W. R. Freethy presided. Announcement was made that candy and books had been sent to the chapter's adopted school at Texada Island and that members had filled Christmas stockings for children of needy families. A sum of $16 was voted to eight national chapter projects and $5 to purchase books and crayons for children in refugee centres in Pusan, Korea. A new member, Barbara Bull, was welcomed.

BEAUTIFUL CHILDREN . . . BY HOUSEZ

This week's presentation of Greater Victoria's future citizens leads off with Janet Elizabeth Taylor, shown in picture No. 1. Janet, who is 13 months old, is the daughter of Mr. and Mrs. Peter S. Taylor, 2089 Granite Street. Seen in picture No. 2 is Audrey Marie Deen, nine-months-old daughter of Mr. and Mrs. L. E. Deen, 617½ Nelson Street. Grouped in picture No. 3 is the family of Mr. and Mrs. R. H. Tye, West Saanich Road. They are, from left to right, Anna Louise, age seven, Martha Elizabeth who is six, and Daphne Alexander, two and a half years old.—(A Victoria Daily Times Feature.)

OF PERSONAL INTEREST

Tea for Bride-Elect

A December bride-elect, Miss Doreen Luney, was honored at a tea recently given by her grandmother, Mrs. Edith Luney, at her Beach Drive home. A corsage of American Beauty roses was presented to Miss Luney, and her mother, Mrs. Alfred Luney, received a corsage of pink carnations. The refreshment table was covered with a white lace cloth and centred with white chrysanthemums flanked with tall candlesticks. Guests included relatives and school friends of the bride-elect and members of the bridal party.

Miss Hill Honored

A shower cake flanked with roses and with "best wishes, Barbara and Don" written across the top, centred the refreshment table at a recent shower given for Miss Barbara Hill. Miss Darleen Anderson was hostess at her home on Hillside Avenue. A corsage of pink carnations was presented to the bride-elect. Her mother, Mrs. Richard Hill, and the groom-elect's stepmother, Mrs. A. Burgess, received corsages of white chrysanthemums. Gifts were concealed in a box covered with yellow and blue streamers. Guests included Mrs. M. Robertson, Mrs. M. Anderson, Mrs. M. Curtis, Mrs. N. Rutherford, Mrs. J. Sheilds and the Misses Donna Rutherford, Carolyn Robertson and Valerie Rosenthal.

CLUB CALENDAR

Victoria Rebekah Past Noble Grands' Club, special meeting and Christmas party, Thursday at 8 p.m., Douglas Street.

Christ Church Cathedral Women's Parish Guild, Friday, 2.30 p.m., Memorial Hall. Nomination of officers.

Diocesan Board of the Woman's Auxiliary, Anglican Church, in St. Saviour's parish hall, Friday, at 10 a.m.

Art Gallery in a Holiday Mood

Pre-holiday parties start this week with a number of gay events indicated. High on the list is the Christmas dance at the Art Gallery on Saturday evening, arranged by the women's committee of the gallery.

Many parties have already been arranged for this dance. Among them is that of Dr. and Mrs. R. C. Anderson who will attend with Dr. and Mrs. R. S. Conn, Dr. and Mrs. Ross McNeely, Dr. and Mrs. J. Edmison, Dr. and Mrs. R. Peet, Mr. and Mrs. Lyle Flury, Mr. and Mrs. Roy Denny and Dr. and Mrs. H. M. Edmison.

Dr. and Mrs. Hugh Ford will be in a party with Mr. and Mrs. Bill Johnston, Mr. and Mrs. Bill McCarter, Dr. and Mrs. Godfrey Paul and Dr. and Mrs. Chris Moore. With Mr. and Mrs. Lloyd Jermain will be Mr. and Mrs. Donald Cameron, Mr. and Mrs. George Brebner and Mr. and Mrs. Vincent Pinhorn.

Mr. and Mrs. T. Juelsberg will be with Dr. and Mrs. W. D. Marshall, Mr. and Mrs. Logan Mayhew, Mr. and Mrs. Walter Stenner, Dr. and Mrs. A. E. Trottier. Dr. and Mrs. Peter Ransford will attend with Mr. and Mrs. R. A. H. Lort, Mr. and Mrs. H. F. Bailey, Mr. and Mrs. C. P. Rutherford, Mr. and Mrs. D. T. Willis.

AT THE DANCE

Mr. and Mrs. F. Child will be with Mr. and Mrs. H. E. Botterell and Mr. and Mrs. John A. di Castri. Mr. and Mrs. A. R. Alexander will be on a party with Mr. and Mrs. R. H. McCrimmon, Mr. and Mrs. Charles Nelles and Lieut. and Mrs. A. L. Gale. Dr. and Mrs. N. B. Reilly will be with Mr. and Mrs. B. G. Alley, Lieut.-Cmdr. and Mrs. Frank Wade and Dr. and Mrs. D. G. Adams.

Mr. and Mrs. W. R. McIntyre, Mr. and Mrs. Hugh Henderson, Mr. and Mrs. Paul Gadban and Mr. and Mrs. T. P. O'Grady will make up a party, as will Dr. and Mrs. R. L. Horne, Dr. and Mrs. W. Kierstine, Dr. and Mrs. T. W. James and Dr. and Mrs. John MacPherson.

Mr. and Mrs. Lloyd McKenzie will have the following in their party: Mr. Justice and Mrs. Ruttan, Mr. and Mrs. Tony Emery, Mr. and Mrs. Stuart Keate, Mr. and Mrs. Derek Byass and Mr. and Mrs. Tom Cantell. Another party will be Mr. and Mrs. Harold Parrott, Cmdr. and Mrs. M. E. Doyle, Mr. and Mrs. W. T. McColl and Mr. and Mrs. Ray Hadfield.

With Mr. and Mrs. W. J. J. Wade will be Dr. and Mrs. Robert Stark, Mr. and Mrs. R. T. McKeah, Dr. and Mrs. William Dempsey, Mr. and Mrs. Harry Hawkins, Mr. and Mrs. Derek Todd, Major and Mrs. E. W. Thomas, Mr. and Mrs. F. T. Fitzpatrick, Mr. and Mrs. Tom McMartin, Mr. and Mrs. Allen Taylor and Mr. and Mrs. Brock Henry.

Dr. and Mrs. H. R. Turner will be with Mr. and Mrs. Bob Siddall, Dr. and Mrs. George Robson, Mr. and Mrs. W. Clark and Lieut.-Cmdr. and Mrs. E. Shaw will be with Lieut.-Cmdr. and Mrs. M. Cooke, Lieut-Cmdr. and Mrs. R. Hawksworth and Dr. and Mrs. A. Sutherland Brown.

With Mr. and Mrs. George Dunlop will be Mr. and Mrs. Dermot O'Kiely and Mr. and Mrs. Alan Ker. Another foursome will be Mr. and Mrs. H. K. Burnett and Mr. and Mrs. E. E. Chamberlain. Mr. and Mrs. Trevor Housser will be with Mr. and Mrs. Tom Fee and Mr. and Mrs. E. Gudewill. Mr. and Mrs. A. H. Bamford will be with Lieut. and Mrs. E. Scoates and Mr. and Mrs. William Fahey.

Mr. and Mrs. H. J. Greig will be with Mr. and Mrs. E. Flanagan and Mr. and Mrs. Norman Johnson will be with Mr. and Mrs. Reg Hind.

Annual meeting, St. Mary's Oak Bay Afternoon Branch of the Woman's Auxiliary, Thursday at 2.30 p.m., in the Yale Street hall. Election of officers, presentation of reports.

Christmas Giving

DISPENSING OPTICIANS

Optical Gifts make ideal Christmas presents. Opera glasses — Lorgnettes — Magnifiers, etc. will give pleasure and be of use for years to come. Our two offices are located for your convenience.

Prescription Optical

233 Yarrow Building, 625 Fort Street and Medical Arts Building, 1105 Pandora Ave.

Have Perspiration Stains ever ruined Your Dress?

New ARRID with Perstop*
Stops Perspiration Stains—Stops Odor

DRAMATIC STEAM-BATH TEST SHOWS HOW

ARRID with Perstop* was rubbed into this woman's forehead. After 15 minutes in a 104° steam-bath, she was dripping with perspiration—but ARRID kept her forehead dry.

Used daily, ARRID, too, will keep your underarms dry, soft and sweet . . . keep your clothes safe from perspiration stains. ARRID with Perstop is 1½ times as effective as all leading deodorants.

*Carter Products trademark for aluminated hydrocarbon antiseptants.

Don't be half-safe . . . use ARRID to be sure.

Only 53¢

CANADA'S LARGEST SELLING DEODORANT

MOTHERS! Kiddies Just Love BUCKLEY'S JACK-JILL THE CHILDREN'S OWN COUGH SYRUP WITH VITAMIN C

. . . because it tastes so good . . . and you'll like it, too, because it works so fast to relieve congestion, check coughs and soothe tender little throats. Eases coughs fast. Only 50c.

FREE — New JACK and JILL RUB with LANOLIN for children's chest colds — free jar with new, large economy size Jack and Jill Syrup. Mother's Special — only 98c

OXO

HELPS YOU SLEEP LIKE A LOG

Packed with all the flavour of prime lean beef, OXO is a nourishing, economical bed-time drink that goes with a sound and healthy full night's rest.

Bringing Up Baby

HINTS COLLECTED BY Mrs Dan Gerber (MOTHER OF 5)

Even the best-behaved babies feel the need to assert themselves from time to time. And why not? A baby is a human being, entitled to a few human quirks. If, for example, your well-regulated baby occasionally becomes an upstart about schedules . . . try to relax and let him have his way once in a while. By not forcing, chances are baby will come back to schedule of his own sweet accord. And probably be glad to get back to the security of routine.

* * *

Has baby tried the new, good-tasting Gerber Protein Cereal Food? It has a delightful toasted, nut-like flavor and a 35% protein content to help promote growth and muscle development. The high protein content is derived from oats, wheat, soybeans and yeast . . . carefully blended and thoroughly cooked for easy digestibility. For added nutritional benefits, Gerber Protein Cereal Food is fortified with iron, calcium, and important B-vitamins. For a pleasant change of taste, try rotating it with the other 5 ready-to-serve Gerber Cereals.

* * *

"Thank-you" tip. This from a clever mother: "When baby Jean gets a gift from a fond friend or relative, I take a snapshot of her using or wearing the gift. The picture goes with the 'thank you' note for a nice personal touch."

* * *

Hand-y idea. Easy way to determine which hand your baby is going to be handiest with: offer objects at his middlemost point. Natural graspifg instinct will soon show which hand wants to take the lead.

* * *

Little teeth making their sparkling debut? Gerber Teething Biscuits are a big help when baby's suffering from the discomfort that often goes with teething. Smooth and extra-firm they are comforting to "gnaw" on . . . and provide baby with the biting exercise he wants and needs. Made of wholesome, pleasantly-flavored ingredients, they're baked in a tapered shape that's easy to grasp. Gerber Baby Foods, Niagara Falls, Canada.

AT GIBSON'S

GIVE HER Feminine Luxury FOR CHRISTMAS

Luxite LINGERIE
By Kayser

Thrill her with beautiful Luxite Crystalaire, the ultimate in luxurious nylon lingerie, in white, black, Kiss Me Pink or Stardust Blue.

Crystalaire, SLIP 8.95
Crystalaire, GOWN 10.95
Crystalaire, PANTIES 2.95

Other Luxite Lingerie for Gift Giving—
Gowns, from 6.95
Slips, from 4.95
Panties, from 1.50

OPEN TILL 9 P.M. FRIDAYS

Beautifully GIFT WRAPPED AT GIBSON'S

GIBSON'S LADIES' WEAR
708 VIEW—AT DOUGLAS
"Where Your Fashion Dollar Brings Greater Satisfaction"

Welcome Room Yuletide Tea

Tall red Christmas candles centred with sprigs of holly and colored baubles decorated tables for the Welcome Room Tea held at the Christ Church Cathedral Memorial Hall Tuesday afternoon. Singing of Christmas carols was led by Dr. Henrietta Anderson with accompanist Mrs. C. E. Stewart.

Prior to tea, Rev. R. E. H. Howell led the guests in a devotional.

Invited to the affair were Mrs. C. W. Schoefield, Mrs. Brian Whitlow, Mrs. C. B. McDonnell, Rev. R. E. H. Howell and Mrs. Howell, Miss E. M. Bruce and members of the Welcome Room. Committee in charge of tea and entertainment included president Mrs. C. H. Willis, vice-president Mrs. G. H. Howland and hostesses of the Welcome Room.

Pouring tea at various tables were Mrs. R. Girard, Mrs. F. Sandy, Mrs. C. E. Stewart, Miss Bruce, Mrs. C. B. McDonnell and Dr. Anderson.

At Christmas-time, you'll enjoy making and serving poinsettia cookies to go with fragrant, hot coffee. This a perfect combination to serve friends who drop in during the holidays.

Poinsettia Cookies Top Our List Of Fancy Treats for the Holiday

At Christmas time, cookies are more than cookies—they're the wonderful symbols of our very happiest holiday. Poinsettia cookies are new this Christmas and you should add them to your holiday baking list. They're lovely to look at and their almond flavor makes them the perfect accompaniment for hot coffee.

You don't need a cookie cutter to make poinsettia cookies. All you do is cut your cookie dough into two-inch squares. Then make a one-inch slash diagonally from each corner toward the centre of each cookie. Fold in every other point to the centre and place half a candied cherry in the centre. Voila! . . . there you have your poinsettias!

Of course, everyone will love your poinsettia cookies and they'll love you even more when you serve them with fresh, steaming coffee—another must for holiday festivities!

POINSETTIA COOKIES

One-half cup shortening, 1 teaspoon almond flavoring, ½ cup brown sugar, ½ cup sugar, 1 egg, 2 cups sifted enriched flour, ½ teaspoon salt, 1 teaspoon baking soda, 2 tablespoons milk, 1½ cups rolled oats (quick or old fashioned, uncooked), candied cherries.

Beat together shortening, almond flavoring, sugars and egg until creamy. Sift together flour, salt and baking soda and add to first mixture, mixing thoroughly. Stir in milk and rolled oats, mixing until blended. (Dough will be quite stiff.)

Roll out dough to about ⅛-inch thickness on canvas or board sprinkled with confectioners' sugar. Cut into 2-inch squares.

To form poinsettias: make a one-inch slash diagonally from each corner toward centre of cookie. Fold in every other point to the centre; place half a candied cherry in centre of each cookie. Place on greased cookie sheets. Bake in moderate oven, 350 degrees 8 to 10 minutes. Remove from cookie sheets immediately. Makes about 5 dozen.

Keep "Mocha Raisin Drops" on hand in the cooky jar this holiday season. Your guests will welcome a treat of spicy, chocolate cookies studded with raisins.

MOCHA RAISIN DROPS

Three-quarter cup light or dark raisins; ½ cup shortening; 1 cup sugar; 1 egg; ¼ cup milk; ½ teaspoon vanilla; 1¾ cups sifted all-purpose flour; 2 tablespoons cocoa; 2 tablespoons baking powder; 1 teaspoon salt; ¼ teaspoon cinnamon; ¼ teaspoon nutmeg.

Rinse and drain raisins. Cream shortening and sugar together thoroughly. Add egg and beat thoroughly. Blend in milk and vanilla. Sift together flour, cocoa, baking powder, salt and spices. Stir into creamed mixture. Blend in raisins. Drop by teaspoonsful onto greased baking sheet. Bake in moderate oven (350 degrees F.) 10 to 12 minutes. Remove to wire rack to cool. Makes about three dozen cookies.

Christmas cookies will keep beautifully in an air-tight container, especially if you are foresighted enough to make them with honey. Honey has the magic property of sealing moisture in, keeping food fresh.

SPICED HONEY NUTS

Three cups sifted confectioners sugar; 3 teaspoons ground cinnamon; 1½ teaspoons ground nutmeg; 1½ teaspoons ground allspice; 1 egg white, unbeaten; spoon salt; ¾ pound almond, pecan or walnut meats.

2 tablespoons honey; ⅛ tea-

Sift sugar and spices together 3 times. Spread ½ of mixture, ¼ inch thick, on baking sheet or shallow pan. Place egg white, honey and salt in bowl, and beat until mixed but not foamy. Add nuts and stir until coated. Place nuts on sugar, one at a time, top side up, ¼ inch apart. Cover evenly with remaining sugar mixture. Set pan inside another baking sheet, or pan, and bake in very slow oven (250° F.), 1½ hours. Remove nuts immediately and brush off excess sugar. Cool. Store in airtight glass jar. Approximate yield: 1 pound.

A very slow oven is necessary to make nuts crisp and to prevent them from becoming too brown.

Chocolate Candy Treats Ideal for Christmas Gifts

We never get so modern that the urge to make Christmas candy gifts leaves us. But, of course, we do prefer modern shortcuts to old-fashioned candy treats.

Here are two really delightful candies. Only three ingredients needed — semi-sweet chocolate morsels, corn syrup and water. Packaged attractively and festively wrapped, they are an ideal "me to you" gift.

CHOCOLATE TINY TREATS

(Yield: 100 candies)

One 6-ounce package (1 cup) semi-sweet chocolate morsels, 3 tablespoons light corn syrup, 1 tablespoon water, 1 cup finely chopped nuts, ½ cup tinted butter frosting.

Put semi-sweet chocolate morsels in top of double boiler with light corn syrup and water. Place over hot, not boiling, water, stirring occasionally, until chocolate is melted. Remove from water; stir in chopped nuts. Drop semi-sweet mixture by scant half-teaspoonfuls on waxed paper lined cookie sheet. Chill until firm. Spread tops of about ⅔ of the miniatures with small amount butter frosting. Dip in shredded coconut or finely chopped nuts, or top with red cinnamon candies or additional semi-sweet morsels.

NUT-MALLOW FUDGE

(Yield: 1¼ pounds)

Three-quarters pound marshmallows (48), ¼ cup butter, 1 tablespoon water, ⅛ teaspoon salt, 1 6-ounce package (1 cup) semi-sweet chocolate morsels, 1 teaspoon vanilla, 1 cup chopped nuts, optional.

Combine marshmallows, butter, water and salt in saucepan. Bring to a boil over moderate heat, stirring constantly. Boil 1 minute, stirring constantly. Remove from heat and stir in semi-sweet chocolate morsels and vanilla until smooth. Add nuts, if desired. Turn into 2 greased 5¼x4-inch aluminum foil pans. Chill until firm. Decorate with butter frosting as desired.

Nougat Cookies

Three cups sugar; ½ cup honey; ⅔ cup boiling water; 2 egg whites, stiffly beaten; ¼ teaspoon salt; ⅔ cup chopped nuts; ⅔ cup chopped citron, orange peel and candied cherries.

Mix sugar, honey and water. Cook slowly, stirring only until sugar is dissolved. Then cook (300° F.), until brittle when tested in cold water. Pour syrup over the stiffly beaten egg whites, beating constantly. Fold in salt, fruit and nuts. Pour into a buttered pan. Let stand a day before cutting. Cut and wrap in waxed paper.

IMPORTED
French Pepper Grinder

With a Bottle of
Black Java Pepper
(In Attractive Box)
$3.25

Cairo Coffee Shop
1708 Douglas St., Opp. HBC

VOTE YES
Thursday, December 12th
on the
"LIBRARY AGREEMENT BY-LAWS"

Christmas at the COLONIAL SHOP

Colonial Lamps — Stools and Benches
Wall Plaques — Fireplace Fittings
Braided Rugs — Magazine Stands
Novelty Plates — Copperware
Brassware — Desks

HEADQUARTERS FOR SOLID MAPLE FURNISHINGS
COLONIAL SHOP
1025 FORT STREET 4-9751
Open Till 9 p.m. Friday

NOW! ENJOY "Thrift Season" Savings by
WHITE EMPRESS to EUROPE

Now is the time to enjoy that trans-Atlantic trip you've always promised yourself. Costs are low during Thrift Season . . . and shipboard standards are high aboard the famed Canadian Pacific White Empresses:— individually controlled ventilation . . . enclosed promenade decks . . . convivial shipboard atmosphere, movies and entertainment . . . as well as those wonderful meals and the personal service for which Canadian Pacific is noted.

CONVENIENT SAILING DATES
from SAINT JOHN, N.B. to LIVERPOOL

		Feb. 4	Empress of France
		Feb. 18	Empress of Britain
Dec. 24	Empress of Britain	Mar. 11	Empress of Britain
Jan. 8	Empress of France	Mar. 21	Empress of France

Through sleeping cars operate direct to shipside for sailings from Saint John.
SPECIAL SAILING FROM NEW YORK
Mar. 31 Empress of England
SEE YOUR TRAVEL AGENT, RAILWAY TICKET OFFICE or
E. HOSPES
Steamship General Passenger Agent,
Canadian Pacific Station, Vancouver 2
Canadian Pacific

Happy Thought in the Wilson Gift Box
SWEATERS!

She'd love a sweater . . . and when it comes in the Wilson Box she knows it's of finest quality . . . either in lambswool or cashmere. Our choice is tops right now . . . and we suggest you make your selection . . . have it gift-wrapped in the Wilson Box.

from 9.50

CARDIGANS
(Lambswool) from 13.50

CASHMERE
Beautiful sweaters from Scotland . . . always at the top of a lady's want list,
from 19.50

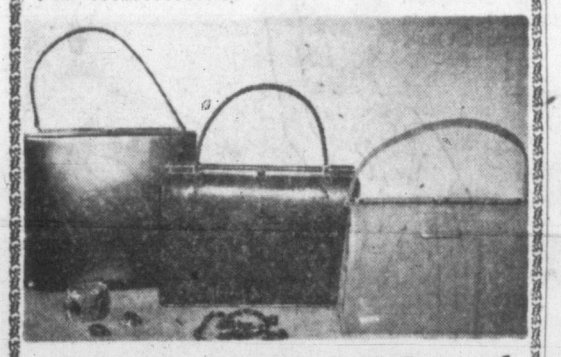

and HANDBAGS too!

BLACK SATIN EVENING BAGS
A limited selection, truly beautiful, at
13.50 - 15.50

You'll thrill your lady when the gift you give is a stunning new handbag from our selection of new imports.

From
13.50
all styles . . . all colors of
LADIES' WALLETS

W&J WILSON LIMITED
on GOVERNMENT WAY
1221 Government St.
at Trounce Alley
OPEN FRIDAY 'TIL 9 P.M.

LOOK! Big New Shipments Have Just Arrived!
TRY McEWEN'S
Corner Fort and Douglas
exciting NEW GIFT DEPT.

Bulging from wall to wall with big, new fresh supplies of hundreds and hundreds of hard-to-get gifts. Such variety — such value — such abundance! Ranging all the way from 25c to over $100. Now your worries are over. Here you'll find gifts for everyone on your list — Mom, Dad, Granny, Granddad, Junior, Sis, tiny tots, very special friends. For the sake of your aching feet and strained pocketbook, make McEwen's your first stop!

While you're in try McEwen's Famous Full Course DOLLAR DINNERS

For a special treat for tonight's supper take home a hot BARBECUED CHICKEN a meal for 4—only $1.95

For your coffee break . . . while you're in shopping refresh yourself with a GOOD CUP OF COFFEE

for
FRESHEST FLAVOR
every day... choose
KRAFT'S PARKAY

FRESHEST . . . because Parkay is made fresh daily right here in B.C. from fresh, pure vegetable oils.

FRESHEST . . . because Parkay is wrapped in heavy aluminum foil that locks in appetizing just-made flavor.

FRESHEST . . . because Parkay is B.C.'s fastest selling margarine—it doesn't get stale at your grocer's.

MADE IN B.C. FROM FRESH, PURE, VEGETABLE OILS—SPREADS SMOOTHLY EVEN WHEN ICE COLD!

KRAFT'S PARKAY MARGARINE

MARCHING INTO THE FRONT LINES of a battle against overweight are 98 members—teenagers to grandmothers—of a Greater Victoria evening school "keep-fit" class at Central Junior High School. They're drilled weekly in exercises to build muscle tone by instructor Mrs. Gwen Joyce. (W. A. Boucher Photo.)

Dec. 12 Group Centre Of Saanich Squabble

A sophomore council candidate crossed swords Tuesday night with a 17-year veteran in a duel over election campaign tactics that almost obscured Saanich's amalgamation issue.

"The Dec. 12th Group is the Tammany Hall of Saanich and I'm running against it because it deters new candidates from running against a slate," cried Coun. Leslie Passmore, drawing first blood.

"Last year I was a new candidate along with others, but we were dead ducks when three 'old guard' candidates went into action with the best organized campaign of phone calls and back-fence gossip I ever expect to see," shot back Stanley Murphy.

60 ATTEND

About 60 persons turned out for the second to last election meeting of the campaign in the CCF Hall on Richmond Road. A. E. Horner, former councillor, rented the hall for the meeting and acted as chairman.

"There was a solid bloc trying to swing the vote—I know, because I was a victim of it," the young teacher said. "At St. Luke's Hall last year we ran into a rigged meeting with booby-trap questions planted everywhere.

"I know what I'm talking about because I had to parry those questions.

SPANKED

"I was a spanking new candidate against the old guard and when the votes came in I knew I had been spanked. Well, I'm no fool now and if any group wants to support me with no strings attached I'll accept it until I have reason to believe they're not sincerely interested in Saanich."

Mr. Murphy lashed out at Coun. Passmore's "inference that I'm bereft of honor" because of sponsorship by the Dec. 12th Group.

"At a council meeting Coun. Passmore emphatically declared that amalgamation at no time had been brought up while he was on council until Reeve (Arthur) Ash was elected.

"Yet yesterday on a public platform Coun. Passmore told an audience that he personally had made motions for a study of amalgamation three times during those years and the council turned it down.

"Is that lack of personal honor or lack of memory?"

CONFUSING

Continuing his attack on Coun. Passmore's opposition to amalgamation, Mr. Murphy said "confusing and unreliable" figures were repeatedly used to "appeal to the fears of older Saanich residents that their taxes will go up.

"It is undignified and insulting to the people of Victoria to suggest they are out 'to do' Saanich. We all know Victorians. They haven't the beady-eyed look of the money changers in the temple."

Supporting the campaign's first counter-attack against criticism of the Dec. 12 Group was Charles Nelles, former president of the organization and a candidate for council.

"We don't ask anyone's pardon for trying to elect men who we believe will make good members of council," he said.

"Our slate actually was published only the day before nominations closed," he said in answer to Coun. Passmore's charge that the advertisement appeared three weeks before nomination day.

NO STRINGS

Mr. Nelles pointed out that Coun. George Chatterton "was very indignant" when he was selected for support by the group without his knowledge.

"This shows, I think, that there are no strings attached to the support. Nor do I think it is libellous to support a man you believe to be a good candidate."

In a side issue, Coun. Passmore and Reeve Ash tangled over the cost of the proposed royal commission investigation of amalgamation.

Reeve Ash said there was no foundation for the "fancy figure" of $50,000. He suggested that B. C. Bracewell, former deputy minister of municipal affairs, would be an ideal commissioner that the cabinet would be willing to appoint at the request of Victoria and Saanich.

Back came Coun. Passmore: "Reeve Ash says we need an investigation to get answers but for the last year and a quarter he has been campaigning openly for amalgamation.

GUFF

"Why does he want us to spend $50,000 on a royal commission to investigate the guff he's been shoving at us?"

Intermixed with the recriminations highlighting the meeting were humorous moments.

Biggest laugh-getter occurred when Reeve Ash said he had met no one who was opposed to councillors getting a raise in indemnities to a "fair" level.

Up popped an unidentified man with:

"Why not put your salaries on a referendum and find out whether we think you are worth it or not?"

Re-Elect Alderman

LILY WILSON

A VOTE for Alderman Wilson is a vote for the sick and aged.

A VOTE for new housing for the low income group.

DEC. 12 RE-ELECT ALDERMAN WILSON

Transportation Phone 3-0771

HEALTH PLAN GETS BACKING OF DUPLESSIS

QUEBEC (CP) — Premier Duplessis says he is ready to adopt "the most appropriate and the most efficent methods" for the establishment of a hospital insurance scheme provided they are compatible with Quebec's rights.

He made the statement in the Legislative Assembly Tuesday during discussion of a bill extending for another three years the life of a five-man committee established in 1954 to study the province's hospital needs.

Boy Admits Starting Fire

FAIRBANKS, Alaska (AP)—Investigators said Tuesday night a 14-year-old boy admitted starting the $1,000,000 fire which destroyed most of the Lathrop Building in Fairbanks, Nov. 23, and killed Dr. Druska Schaible, professor of biological sciences at the University of Alaska. The boy's name was kept secret.

Don't Neglect Slipping

FALSE TEETH

Do false teeth drop, slip or wobble when you talk, eat, laugh or sneeze? Don't be annoyed and embarrassed by such handicaps. FASTEETH, an alkaline (non-acid) powder to sprinkle on your plates, keeps false teeth more firmly set. Gives confident feeling of security and added comfort. No gummy, gooey, pasty taste or feeling. Get FASTEETH today at any drug counter.

Water Reveals

Whisky's true flavour

Water (plain or sparkling) is your most reliable guide to the whole truth about any whisky. Water adds nothing, detracts nothing, but reveals a whisky's true natural flavour and bouquet.

THE HOUSE OF SEAGRAM 1857–1957 100 YEARS OF INTEGRITY CRAFTSMANSHIP & TRADITION

Distillers Since 1857

Seagram's "83" *Canadian Whisky*

This advertisement is not published or displayed by the Liquor Control Board or by the Government of British Columbia.

MONTREAL LANDMARK

Fire Rips Hotel, Home for Royalty

MONTREAL (CP)—A vicious, five-hour fire Tuesday night gutted the three upper floors on the south and west sides of the historic Windsor Hotel, traditional stopping place for visiting monarchs and statesmen.

Quick work by firemen, who rescued about 30 persons within minutes of the blaze's outbreak, prevented loss of life. But more than a dozen persons were injured — none seriously — by smoke and flying glass.

At least 15 persons were evacuated by aerial ladders and the rest were led downstairs through smoke-choked corridors to the main lobby where with most of the other guests they sat around calmly and sipped drinks while the south side crumbled.

SNOW HAMPERS WORK

More than 100 firemen struggled with the stubborn blaze, pouring 49,500 gallons of water a minute into the old south section, six storeys tall.

Clouds of smoke and steam and a heavy, wet snowstorm—which increased in severity as the fire increased — hampered the firemen's efforts.

It was the 650-room hotel's second fire within a week. The first was a small blaze last Thursday in a basement luggage room.

STOP THAT HEADACHE

When you suffer from pain of Headache, Neuralgia or Muscular aches you want to stop that pain fast ... So take Aspirin! A tablet starts disintegrating almost the instant you take it—starts to relieve that pain almost instantly!

Always Ask For **ASPIRIN** T.M.REG

A PRODUCT OF BAYER

FLYING OBJECT MYTH EXPLODES IN PUFFNIK

OSLO (AP)—An unidentified flying object, exploding in mid-air over central Norway Sunday and believed to be either a Sputnik or a foreign rocket, today was revealed to be a local puffnik.

Two 19-year-old farm boys admitted they had sent up an old German flare rocket just for the sake of fun.

YOUR LETTER IS IMPORTANT!

Before you mail it, ✓CHECK ALL 5

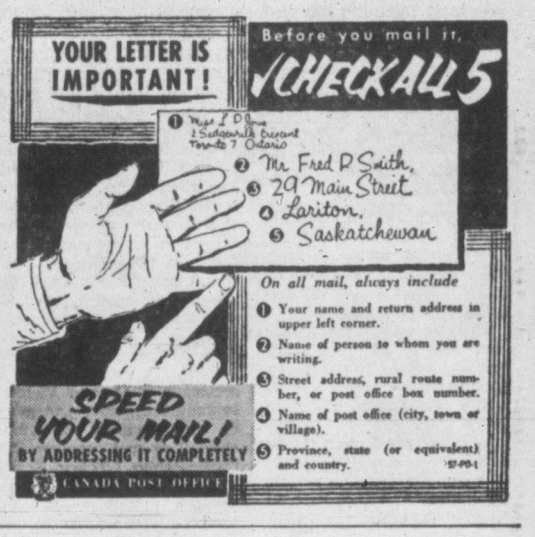

On all mail, always include

1. Your name and return address in upper left corner.
2. Name of person to whom you are writing.
3. Street address, rural route number, or post office box number.
4. Name of post office (city, town or village).
5. Province, state (or equivalent) and country.

SPEED YOUR MAIL! BY ADDRESSING IT COMPLETELY

CANADA POST OFFICE 57-PO-1

PERRY SAYS: You'll get a hero's welcome, too, when you give RCA VICTOR'S New "Best of '57" Albums!

Here's how to make a hit with every member of the family at Christmas. Just give them albums from this wide, wonderful RCA Victor selection. They're all by world-famous artists, recorded real-as-life in "New Orthophonic" High Fidelity

Buy several albums now!

L.P. Popular $3.98 — Classical $4.98 — 45 E.P. $1.49

RCA VICTOR

All prices suggested list.

KENT'S 742 Fort Street Phone 3-7104

WARD'S MUSIC RCA Victor Hi-Fi and Record Players Only 1320 BROAD Phone 2-8146

HARMONY HOUSE RCA Victor Hi-Fi and Record Players Only 912 DOUGLAS Phone 2-9405

HART'S RECORD SHOP 2530 Estevan 2-5491

T. EATON Co Music Centre, Main Floor, House Furnishings Building, Phone 2-7141

B.C. SOUND RECORD SHOP 623 Yates Phone 3-7922

IT PAYS TO BUY NATIONALLY ADVERTISED PRODUCTS

Buy Wisely...

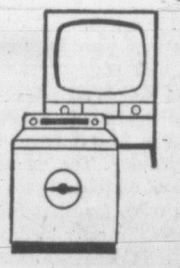

BUY ON THE

I·A·C· MERIT PLAN

For more than a quarter of a century the I.A.C. Merit Plan has been used by more Canadians than any other financing method. It is the plan used repeatedly by the same families over a whole generation.

Watch your budget when you buy "on time".
Avoid "easy terms" and "low down payment" financing — they're more costly in the end.

See your MERIT PLAN dealer: He'll recommend the best terms for you.

I·A·C MERIT PLAN

INDUSTRIAL ACCEPTANCE CORPORATION LIMITED

Sponsors of Canada's Most Used Time Purchase Plan

51,800 Eligible to Vote in Greater Victoria Thursday

About 51,800 persons in Greater Victoria are eligible to vote Thursday when electors in all four municipalities cast ballots on the same day for the first time in recent years.

However, polling hours will differ: from 9 a.m. to 7 p.m. in the city; and from 8 a.m. to 8 p.m. in the municipalities of Saanich, Esquimalt and Oak Bay.

Thirty-five candidates are running for a total of 20 seats, including reeveships, council posts and school board trusteeships.

Uniformly quiet campaigns have been broken only by the battles in the Saanich contest where investigation of amalgamation has flared up into a hot issue that will be decided by voters' choices of candidates at the polls.

Victoria

Victoria's election contests feature a six-way fight for four council seats, a three-way fight for two school board seats, a referendum and a plebiscite.

There is no mayoralty contest, Mayor Percy Scurrah having been returned by acclamation.

The referendum, on which every voter may cast a ballot, asks whether a royal commission should be asked to study the question of amalgamation of all, or part, of Greater Victoria.

60% NEEDED

The plebiscite, which requires a 60 per cent yes-vote to pass, asks approval of a new cost-sharing plan for the public library with extension of voting privileges to member municipalities, Oak Bay, Saanich, Esquimalt and Central Saanich.

Ownership of the library is not at issue, it will remain in the city's possesssion. Only property-owners may vote on this question, however.

Here are the six council candidates:

Ald. G. I. Edgelow is seeking a third two-year term on council. He is chairman of council parks committee and of the Greater Victoria Centennial Committee. He favors development of Gorge waterway as an aquatic playground, development of off-street parking, an early solution to the problem of garbage disposal, city beautification, and a new school-costs-sharing formula which would relieve municipalities.

WIDE PROGRAM

Ald. M. H. Mooney, a five-year veteran on council was chairman of public works committee in 1957 and is promoting a wide works program and feels the city should interest itself more in promotion of youth work, notably the Boy Scouts.

Ald. J. Donald Smith has also served five years on council and is chairman of garbage and buildings and grounds committees and a Victoria MLA. He stands for a reduced rate of business tax for small businesses, a new school formula, freedom of operation for corner stores, and he opposes borrowing for new civic buildings.

SECOND TERM

Ald. Mrs. Lily Wilson, seeking a second council term, has chaired health and welfare committee in 1956-57. She favors study of amalgamation, a full-course university for the city, a civic centre, a fast ferry to the mainland, low-rental housing for aged and people with small incomes, institution of a family court.

FORMER MLA

Capt. D. J. Proudfoot is secretary of Greater Victoria centennial committee, member of the provincial centennial committee and member Victoria Public Library Board. A former city MLA, he supports a private charter for Victoria and wishes to see full development of Beaver-Elk Lake Park area.

Mrs. Sally Rogers is sponsored by Victoria Ratepayers' Association. A housewife, she is concerned with juvenile problems, housing and pensions for senior citizens, government acceptance of a greater share of school costs, "sensible" store hours.

TRUSTEES

School board candidates are trustee Kenneth Leeming, trustee A. H. Wilson and William H. Williams. There are two vacancies on the board.

Victoria voting place is the Market Building on Cormorant Street and polling hours are 9 a.m. to 7 p.m., differing slightly from the surrounding municipalities.

Saanich

In Saanich municipality this year the election battle prizes are the reeve's chair, three two-year council terms, a single one-year council term and a two-year term on the District 61 school board.

Two candidates are bidding for the reeve's chair with a deep division between them over the issue of an investigation of amalgamation.

They are: incumbent Reeve Arthur Ash, shoe merchant, running for re-election to his second term on his record and all-out support for an investigation; Coun. Eugene Diespecker, an auto service manager who resigned his council seat to contest the reeveship, bitterly opposes an investigation on the grounds that amalgamation already has been proved to be a threat to Saanich's low taxes.

Five candidates seek the two-year council terms. They are:

WANTS STUDY

Coun. George Chatterton, a Veterans' Land Act administrator who is seeking his first full term, opposes amalgamation but believes an investigation should be made including a study of alternatives such as metropolitan government or integration of certain services;

Coun. Leslie Passmore, a shipyard stores keeper and 17-year veteran on council, gives faint support to an investigation and adds that he is certain its findings will back up his belief that amalgamation will harm Saanich.

Charles Nelles, a businessman striving for his first civic office, backs an investigation and believes in the long run amalgamation will benefit the municipality.

TEACHER

Stanley Murphy, a teacher, also seeking his first civic post, supports a royal commission study of a merger with Victoria;

Gregory Cook, also a teacher, does not oppose an investigation but is more interested in seeing a municipal manager appointed to run the municipal staff.

Two-way battle for the one-year term is being fought by Harold Todd, a postal worker unsuccessful in previous bids for council, who thinks an investigation is "the only way" to clear the air, and Ronald Grant, a naturopath defeated two years ago after serving a council term, who has not given his stand on investigation but promises "steadfast opposition" to nany "dismemberment" of Saanich.

The school board seat is being sought by Mrs. A. B. Thompson, James McPherson and George McWilliam — all newcomers and former executive members of the Greater Victoria Parent-Teacher Council.

Oak Bay

There are three council vacancies in Oak Bay for which five candidates are running.

As well, there is one two-year school board seat sought by three candidates.

Council candidates are incumbents Fred Hawes and George Murdoch, former councillor Patrick Birley, Kenneth Murphy, who was defeated in a bid at the last election, and newcomer Kenneth Boorman.

Candidates for the school board vacancy are W. R. Freethy, John H. Ford, and Gordon T. Schenck.

Mr. Hawes, long a worker in Chamber of Commerce affairs, is a lumber company executive, and he's been four years on council.

VETERAN ON COUNCIL

Mr. Murdoch, 12-year veteran of council, a radio-TV technician.

Mr. Birley, who pulled out of council last year after three years, but agreed to run again this term, is an architect.

Kenneth Murphy, defeated last year, is a lawyer and has been a member of the juvenile council here studying juvenile delinquency.

Kenneth Boorman, sole newcomer, manages a real estate, insurance and investment office in Victoria. He is a lieutenant-commander in the naval reserve.

Mr. Freethy is a B.C. Electric employee; Mr. Ford is a real estate salesman; Mr. Schenck is an insurance salesman.

There are no referendums before Oak Bay ratepayers.

There are 7,473 persons on the Oak Bay voters' list. Vote traditionally varies between 25 and 35 per cent.

Esquimalt

A former reeve of Esquimalt will be seeking to regain his title at Thursday's elections.

Reeveship candidates are Magistrate A. I. Thomas and incumbent A. C. Wurtele, a real estate salesman and retired RCN commander.

Magistrate Thomas says he has no convictions on amalgamation but thinks a Jaycee referendum calling for a royal commission should be presented to Esquimalt ratepayers.

Reeve Wurtele, firmly opposed to the referendum, favors revival of an inter-municipal committee to study the question.

THEY'RE WARY

Candidates for three council seats are Coun. Walter Holder, painting contractor; Coun. Art Fields, grocer; ex-councillor G. K. Sammon, lab technician, and newcomer Donold L. Douglas, business agent for the Shipwrights, Joiners and Wood Caulkers Industrial Union.

All are wary of amalgamation, although Mr. Sammon approves a merging of "certain services" in Greater Victoria.

all Canada knows JORDAN WINES
JORDAN Challenge CANADIAN PORT
This advertisement is not published or displayed by the Liquor Control Board or by the Government of British Columbia.

Reg. N. Harris
SAYS—
We have a policy which cancels your mortgage in event of your death. With this plan, which is available at very low cost, you can guarantee to leave your home free and clear of debt in the event of your early death.
Progressive firms like our modern Group Plans
Call my office today — 3-4136
Dominion Life Assurance Co.
R. N. E. HARRIS, C.L.U.
Branch Manager
Vancouver Island Division
307 JONES BLDG., VICTORIA

HP SAUCE
✓ delicious flavour
✓ goes farther
34L

More time there...by air

VANCOUVER ____ 30 minutes
17 flights daily — First Class $4.60
(Increased Service Fri., Sat., Sun.)

SEATTLE ____ 50 minutes
3 flights daily — First Class $5.00

CALGARY ____ 2 hrs. 55 mins.
3 flights daily
First Class $44.55 — Tourist $36.60

EDMONTON ____ 3 hrs. 20 mins.
3 flights daily
First Class $53.55 — Tourist $43.60

See your Travel Agent or call TCA at 2-5141, 900 Government St.

...fly TCA
TRANS-CANADA AIR LINES

THE 1957 FINANCIAL REPORT OF MEDICAL SERVICES ASSOCIATION

MEDICAL SERVICES M-S-A ASSOCIATION

BALANCE SHEET

AS AT AUGUST 31, 1957
(with comparable balances for the preceding year)

ASSETS

	1957	1956
CURRENT AND WORKING ASSETS		
Cash	$ 557,853	$ 1,090,757
Dues receivable from members	261,298	92,713
Other accounts receivable and accrued interest of $48,559 ($35,238 in 1956) on marketable investments	66,870	47,480
Unexpired insurance premiums and other prepaid expenses	5,601	5,196
	$ 891,622	$ 1,236,146
Marketable investments Quoted market value $4,133,693 ($3,263,616 in 1956)	4,607,550	3,480,565
	$ 5,499,172	$ 4,716,711
FIXED ASSETS	777,145	387,678
ORGANIZATION AND DEVELOPMENT EXPENDITURES, recorded on the books as at August 31, 1944, and credited to capital reserve	11,708	11,708
	$ 6,288,025	$ 5,116,097

LIABILITIES AND STABILIZATION ACCOUNT

	1957	1956
CURRENT LIABILITIES AND DEFERRED INCOME:		
Accounts payable, including trust accounts of $120,498 ($42,893 in 1956)	$ 1,733,238	$ 1,298,776
Unpresented medical accounts (estimated)	736,000	730,000
Provision for maternity benefits	682,000	580,000
Members' dues unearned	94,114	90,912
	$ 3,245,352	$ 2,699,688
CAPITAL RESERVE	$ 11,708	$ 11,708
STABILIZATION ACCOUNT:		
Balance at beginning of year	$ 2,404,701	$ 2,236,918
Add— Amount transferred from attached statement of operations	626,264	167,783
Balance at end of year—of which $777,145 ($387,678 in 1956) is represented by fixed assets	$ 3,030,965	$ 2,404,701
	$ 6,288,025	$ 5,116,097
Amount of stabilization per person covered	$8.15	$7.35

CONDENSED STATEMENT OF OPERATIONS

FOR THE YEAR ENDED AUGUST 31, 1957
(with a comparable statement for the preceding year)

	Amounts 1957	Amounts 1956	Percentages 1957	Percentages 1956
Members' dues earned	$10,052,143	$ 8,400,347	100.00	100.00
Deduct— Expenditure on medical care accounts	8,954,512	7,820,667	89.08	93.10
	$ 1,097,631	$ 579,680	10.92	6.90
Deduct— Administrative and other expenses	$ 629,845	$ 528,532	6.27	6.29
Balance from operations	$ 467,786	$ 51,148	4.65	.61
Add— Interest from marketable investments	158,478	116,635	1.58	1.39
Amount transferred to stabilization account	$ 626,264	$ 167,783	6.23	2.00

HOW THE M-S-A DOLLAR WAS DISTRIBUTED

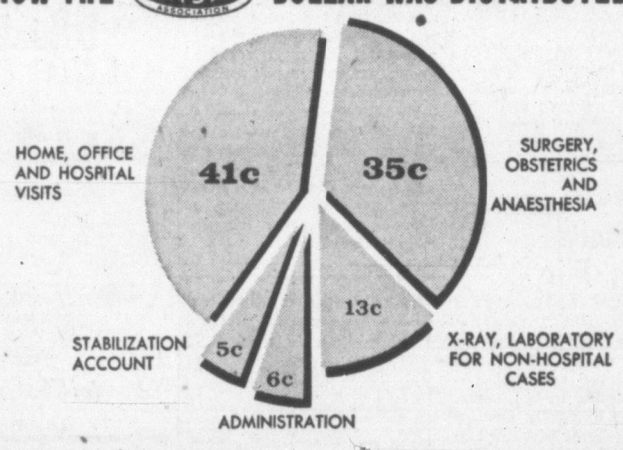

M-S-A is a prepaid Medical Plan for business firms with 10 or more employees. Trustee Plans are available for groups, such as associations, farmers, members of trade organizations, grocers, barbers, hairdressers, chambers of commerce, etc.

*MSI offers two basic plans. 1: A group plan for small businesses employing from 3 to 9 employees; the services being identical to those of M-S-A. 2: A partial plan for persons leaving an M-S-A group, persons who retire, widows and children of M-S-A members who have reached their 18th birthday. The services under this plan are limited to medical, surgical and obstetrical care in hospital, and care at home or in the doctor's office for disabilities occasioned by accidental means, excluding illness. Transfer facilities are available to T.C.M.P., Blue Shield and Western Conference Plans.

**B.C. Medical Services Incorporated is an associated organization.*

TO THOSE RESPONSIBLE FOR

STAFF MANAGEMENT

M-S-A is a service organization operating a non-profit Medical Service Plan by and for its members—employers, employees and doctors—and underwritten by the doctors of British Columbia. Under The M-S-A Plan, members are provided with medical services required for the prevention, diagnosis and treatment of illness, on a prepayment basis. The success of the Plan, since its inception in 1940, has been due to the excellent co-operation between the three groups of members.

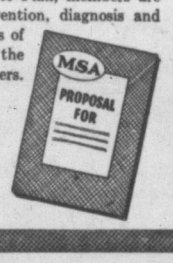

IF YOU DO NOT HAVE A PLAN...

We will be pleased to analyze the requirements of your organization—and prepare a plan tailored to fit your employee welfare program. There is no obligation.

MEMBERS ARE REMINDED OF
M-S-A
17th ANNUAL GENERAL MEETING
DEC. 13, 1957 - 8 P.M.
Point Grey Junior High School
37th & E. Boulevard, Vancouver

TODAY, IN BRITISH COLUMBIA, ONE PERSON IN FOUR PAYS HIS OR HER DOCTOR THROUGH M-S-A

MEDICAL SERVICES ASSOCIATION

2025 WEST BROADWAY, VANCOUVER 9, B.C. CEDAR 8141

A B.C. ORGANIZATION SERVING BRITISH COLUMBIANS AND APPROVED BY THE DOCTORS OF BRITISH COLUMBIA

7767-1

TWO VICTORIA SOLDIERS, Sgts. J. K. Quan, 5108 Pat Bay Highway, left, and L. U. Conyers, 2303 Florence Street, discuss a model during civil defence training at the provincial CD Rescue School in Vancouver. They are included in a group of 22 army members who are attending a two-week course there. The training will enable those who qualify to return to units as instructors.

GYROS HEAR NAVAL LAB CHIEF

Canada Must Boost Scientist Force

The role of Canada's Defence Research Board and the objectives of the Pacific Naval Laboratory were described to Gyro members at their noon meeting in the Empress Hotel on Monday by Dr. William L. Ford, superintendent of the Pacific Naval Laboratory.

"Certain principles have been set up," he said, "for the selection of projects by the board. They must be within Canadian financial and scientific ability, avoid duplication of work being carried out by our allies, make use of environment and resources which are unique to Canada, maintain flexibility, and place emphasis on medium and long-range military require-

Dr. Ford described the other research projects across Canada and discussed PNL investigations into underwater sound physics, hydrodynamics, and other matters relating to care of ships and development of sonar gear.

"The justification for defence research is its contribution to the maintenance of peace," he said, "but there are also many important civil by-products."

He compared the relatively poor position of Canada in science and technology with the U.K., U.S. and the U.S.S.R., and said that "clearly we need a greatly accelerated output of well-qualified scientists, engineers and technologists in all fields."

For these men, Dr. Ford said, "we will need jobs in Canada if, in this phase of our national culture, we are to realize our potential."

Non-Resident Scale of Fees For Injections

A scale of fees for immunization services to non-residents was adopted Tuesday by Victoria-Esquimalt Union Board of Health.

Medical Health Officer Dr. Elizabeth Mahaffy pointed out in recent years 30 per cent of the injections provided by the Health Centre had been to Oak Bay and Saanich residents.

Board chairman G. K. Sammon said: "It is not fair to Victoria and Esquimalt and to the school board (third partner in the health union), that we should be indirectly subsidizing health services for the whole Greater Victoria area."

50 CENTS

Fees will be 50 cents for each injection for any purpose, except in the case of smallpox vaccination, where the charge will be $1.50.

Board members expressed the opinion the new scale of charges would not likely earn funds for the union board but would instead lead Oak Bay and Saanich residents to go to their own municipal health clinics, where the service is free, as it is to Victoria and Esquimalt residents in their own health centre.

ARCTIC BIRD

The barnacle goose in an Arctic bird weighing about five pounds, black and white in color.

RE-ELECT ALDERMAN MILLARD MOONEY

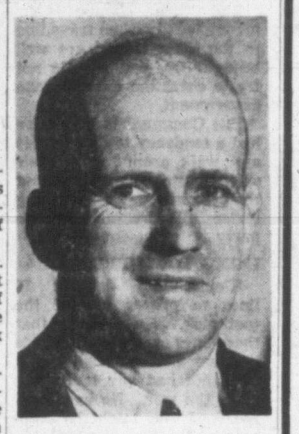

Alderman Mooney in the past five years as Alderman has served on almost every committee in Council, as chairman or member.

He is a successful businessman of proven ability, has been an energetic Alderman who has worked with harmony and full co-operation with the city staff and Council.

Be wise and choose a businessman with sound progressive policies and experience.

If you believe he will continue to be a good Alderman then HE NEEDS YOUR VOTE. BE SURE YOU VOTE.

MOONEY, MILLARD H. | X

HENNESSY

★ ★ ★

COGNAC BRANDY

Now available in ½ bottles

Keep a little Hennessy handy

This advertisement is not published or displayed by the Liquor Control Board or by the Government of British Columbia

IGA FOR Festive Treats

IGA MIXED CANDY

CHOCOLATE BUDS
CHOCOLATE MACAROONS
COCONUT TREAT
Super Cream CARAMELS

Large Cello Bags ..... EACH 39c

SPECIAL—LITTLE DIPPER "LIT'L ANGEL FOOD"
CAKE MIX "5¢ Off Special" ..... 8½-oz. pkg. 33c

SPECIAL—IGA
MARGARINE 1-lb. carton ..... 2 for 59c

WE CARRY A COMPLETE SELECTION OF CHRISTMAS NUTS, CANDIES AND GIFT TIN BISCUITS

GREETING TIN Peek Frean, 1-lb. tin ..... 89¢
GRAPE JUICE Welch's, 24-oz. bottle ..... 37¢
TOMATO JUICE Libby's, 48-oz. tin ..... 31¢
TEA BAGS 60s ..... 81¢ 125s $1.55

IGA FESTIVE TREATS

MIXED NUTS-IN-SHELL (No Peanuts) ..... 2 lbs. 89c
CITRUS JUICE TRIO Orange, Grapefruit or Blended, Sweet or Unsweetened ..... 48-oz. tin 29c
COFFEE IGA Royal Guest Fine Flavor ..... 1-lb. bag 83c
CANNED HAM IGA Tablerite For Snacks or Buffets ..... 1½-lb. tin 1,59
SALAD DRESSING, IGA Brings Out the Flavor ..... 16-oz. jar 35c

PAPER PRODUCTS

SCOTKINS Dinner Napkins, pkg. of 50s ..... 31¢
JIFFY Paper Towels ..... 2 for 49¢
CUT-RITE Wax Paper Refills, 100-foot roll ..... 27¢

ROSE PICKLES

OLIVES Stuffed Manzanilla, 12-oz. freezer jar ..... 59¢
GHERKINS Sweet, 9-oz. jar ..... 33¢
PICKLES Sweet Mixed, 16-oz. jar ..... 37¢

JELL-O Jelly Dessert, all flavors ..... 6 pkgs. 59¢
PUDDING Instant Royal, seven flavors ..... 3 pkgs. 35¢

CALIFORNIA TABLE DATES

1-lb. pkts. ..... 3 for $1

FREE for 1¢ IGA

CHRISTMAS GIFTS FOR BOYS AND GIRLS FROM YOUR IGA NEIGHBOURHOOD FOOD STORE

GIANT PAJAMA DOLL FREE With 79.00 in Cash Register Slips!

JUMBO PANDA BEAR FREE With 79.00 in Cash Register Slips!

WESTERN 3 Pc. GUN & HOLSTER SET FREE With 139.00 in Cash Register Slips!

IT PAYS TO SAVE BONUS GOLD CASH REGISTER SLIPS

IGA TABLERITE QUALITY MEATS

TABLERITE PORK LOIN (End Cuts)
ROAST ..... lb. 59c
LOIN PORK CHOPS ..... lb. 69c
Pure PORK SAUSAGE IGA Tablerite ..... lb. 53¢
Boneless VEAL ROLLS ..... lb. 59¢
Rindless BACON TableRite, 1-lb. cello pkg. ..... lb. 79¢
Round STEAK or ROAST Table-Rite ..... lb. 69¢

TEXAS GRAPEFRUIT With Real Flavor ..... 6 for 35¢

SNOBOY AVOCADOS The Very Best! Each ..... 19¢

WHITE ROSE POTATOES No. 1's, 50-lb. sack 1.69

CAPE COD CRANBERRIES Make Your Sauce Now! 1-lb. ctn. ..... 35¢

PRICES EFFECTIVE THURSDAY - FRIDAY - SATURDAY DECEMBER 12 - 13 - 14

IGA Food Liner
3475 QUADRA STREET

Porter's IGA Super Market
2077 CADBORO BAY ROAD

HARVEY'S

By Appointment
To Her Majesty Queen Elizabeth II
Wine Merchants

SHERRIES & PORTS

Sherries
"Shooting"
"Merienda"
"Bristol Cream"

Port
"Hunting"

This advertisement is not published or displayed by the Liquor Control Board or by the Government of British Columbia.

NEWSPAPER ADVERTISING STIMULATES BUYING

Beck Sells Interest In Apartment Block

SEATTLE (CP)—Dave Beck and four other stockholders began the sale Tuesday of controlling interest in the 370-apartment Grosvenor House for about $940,000.

The stock is being purchased by the Doric Company, which operates business buildings and hotels here and in California.

Doric president, Floyd R. Clodfelter, disclosed the purchase price and said the company has taken delivery on part of the stock and the rest will be picked up by Jan. 20. Involved are 66.2 per cent of the common and 75 per cent of the preferred stock.

Beck held about 19 per cent of the stock in the plus skyscraper apartment house just across the street from teamsters union headquarters.

The Grosvenor House was built about seven years ago for a reported cost of $3,500,000.

SINGING FAVORITE CHRISTMAS CAROLS from a Times' Christmas songsheet are students of Division 1, Richmond Elementary School. Classroom conductor is teacher Mrs. Margery Scanlon, at right. The sheets appeared in The Times Dec. 3. Several thousand extra printed sheets have been given to societies and groups. The supply at The Times is now exhausted but some are obtainable from O. H. Dorman Ltd. (Times Photo.)

ANCIENT CAVES

The Buddhist caves at Ravza in Hyderabad, India, date from as early as 350 AD.

CNR WON'T REVEAL SURVEY RESULTS

Mayor Hints Conspiracy Blocks Fast Ferry Plan

By PETE LOUDON

Mayor Percy Scurrah hinted broadly Tuesday that shipping concerns are conspiring to avoid the establishment of a fast ferry service between Sidney and the lower mainland.

He told Victoria Kiwanis Club luncheon meeting the decision of the Canadian National Railways to refuse providing this service was not reached for "economic reasons."

The mayor said the CNR made a three or four month survey of the economic feasibility of such a service.

Then the mayor was told the Island was already served by a good ferry service. But the results of the survey were not revealed by the company.

"The decision was not made on economic grounds. There were other reasons for that decision," said Mayor Scurrah.

"Knowing how profitable is the (CPR) Vancouver-Nanaimo shipping service, I think you will all realize why the new service is not coming here. I don't want to get in too deep, but I am morally certain that I am correct."

Later in his address the mayor said:

"I quite realize there are very powerful and vested interests opposed to what I am trying to do. I have no illusions as to that whatsoever."

SUPPORT ASKED

Mayor Scurrah called for individual support of all present for his scheme for a fast ferry. He said the project was a "challenge to the community."

"A 70-mile drive to Nanaimo doesn't make sense when we could go from Sidney to the mainland in two or two-and-a-half hours." This route would cut 100 miles from travelling distance to Vancouver.

A fast ferry would be vital to the tourist industry. It would permit a circle route to be set up with tourists entering the Island at Sidney and departing from Nanaimo, or vice versa.

The mayor said last year 3,750,000 cars came to B.C. from the United States and only 10 per cent of them came to the Island.

ADDS TO COST

The mayor said the present methods of bringing freight to Victoria by truck from the mainland adds to the cost of the goods due to the extra mileage of the Nanaimo route.

Trucking from Vancouver to Victoria takes six hours to which must be added time for loading and unloading, making it two working days.

"To make it more difficult, the Public Utilities Commission insists trucks have a full load of one kind of merchandise, not mixed loads. Only the Island Freight Ltd. has a full transport licence."

The mayor said, after the meeting, the Island Freight was CPR-owned.

The proposed fast ferry should be capable of 16 knots and four trips a day. As well as a savings in freight costs it would obviate the necessity of driving over the Malahat, which the mayor said often was dangerous.

He was certain a fast ferry from Sidney could be a profitable venture and it would create more business by its existence.

He pointed out the Sidney-Anacortes ferry service has increased its trade 123 per cent in the past five years.

The service should be inaugurated by the time the Deas Tunnel is completed, the mayor thought.

He told his audience Victoria should act now to obtain a second ferry slip at the Sidney wharf. It is about to be rebuilt by the government.

Please! Don't Snarl At Police Officers

BERLIN (UP) — The Communists today published a book on etiquette in a police state. Do not snarl at policemen, it says, and be careful how you use a toothpick—if they ever reappear on the market.

The book is called "Don't Fear Good Manners" (Keine Angst Vor Guten Sitten) and covers everything from the unavailable toothpicks to neckties (should be worn).

Author Karl Kleinschmidt said it is impolite to "snarl" or act in an "uncultivated" way toward policemen enforcing government controls. Controls, he said, are necessary.

SNARLING BANNED

Policemen must be "greeted in a friendly way" and given direct answers to their questions.

The book did not cover the proper way to act when being searched or arrested, but presumably the ban on snarling applies.

How do you act in the "capitalistic West?"

You do not laugh in an agreeable way when someone "slanders" Communism.

Kleinschmidt hastened to add that such a circumstance would seldom arise because the average westerner is friendly toward the socialist camp.

You also change your money legally when travelling to the West if you are well brought up, and you do not try to cheat the East German government.

The Communists long have had a tendency to discard ties and walk around with their shirts buttoned up tight, but the book advises, "Ties belong under all circumstances to party or going-out clothes."

USING TOOTHPICKS

Kleinschmidt devoted 16 lines to proper use of the toothpick. He granted that these lines were not applicable because East German shops have not had any toothpicks since the war. He expressed the hope they might be available by the time the book appeared, but they are not.

How do you address a Communist "hero of labor" who has been decorated for inventing a speedup method in factories? Do you call him "Herr hero" just as you would say "Herr professor" or "Herr doctor" or "Herr oberregierungsrat?"

No, said the book. But if you write the hero you should put the title "Hero of labor" right under his name.

The binding on the etiquette book is red.

DIESPECKER FOR REEVE
DIESPECKER FOR SAANICH

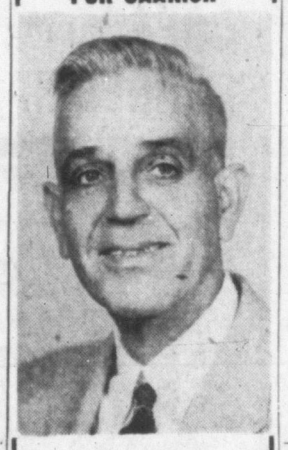

Eugene J. Diespecker

I pledge to work for harmony in the council and to retain Saanich as a municipality.

Surveys to date show that taxes would be increased by amalgamation.

Protect your home—have faith in the future of Saanich.

VOTE DIESPECKER for REEVE

Transportation Dec. 12th
4-6125 - 3-6996 - 7-1868
7-3115 - 5-1276

(Inserted by Diespecker Committee)

DON'T PITY THE POOR GIRL! JUST TELL HER TO TAKE...

BUCKLEY'S MIXTURE

She'll get split-second relief as the powerful medication in Buckley's Mixture instantly spreads warming, soothing ingredients through throat, chest and tubes — and stops the tickle that makes her cough. Contains no syrup—safe for diabetics. 59¢ and 85¢ everywhere. That's why it is —

CANADA'S FASTEST-SELLING COUGH REMEDY

Sailors Fined

Nelson Stuart Ehnes, 18, and James W. Stouffer, both RCN, each were fined $50 in city police court Tuesday, the first for consuming liquor in a dance hall, the other for having liquor in a restaurant.

Good Food and Nabob go together

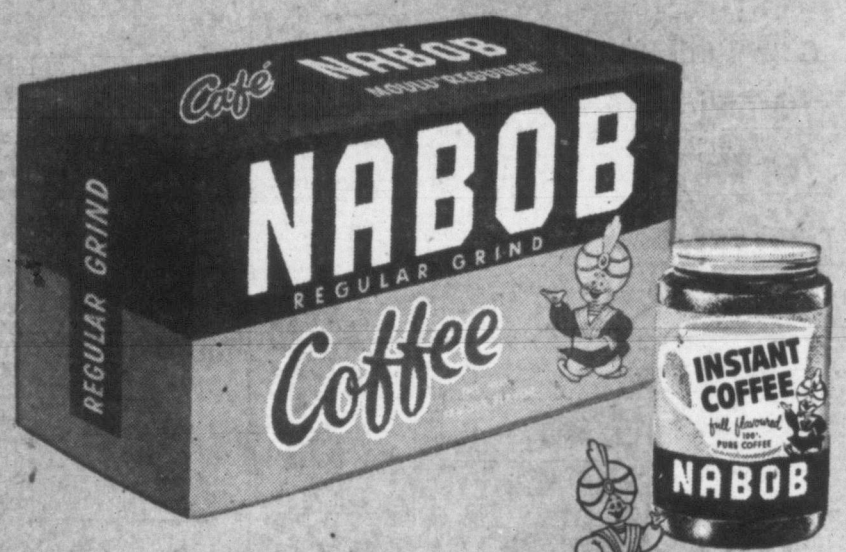

Nothing complements good food like a really satisfying cup of coffee. Nabob has the special flavor and quality that adds perfect enjoyment to every occasion. It's the favorite coffee—by far—in western Canada.

8 sailings daily to VANCOUVER

Take your choice of 8 convenient sailings from Nanaimo to Vancouver. $3.60 return.

LEAVE NANAIMO		LEAVE VANCOUVER	
7.00 a.m.	4.15 p.m.	5.00 a.m.	3.00 p.m.
8.45 a.m.	6.00 p.m.	8.00 a.m.	6.00 p.m.
11.00 a.m.	9.00 p.m.	11.00 a.m.	8.00 p.m.
2.00 p.m.	11.59 p.m.	12.30 p.m.	11.50 p.m.

All times Pacific Standard

2-8131 or 4-8001

Canadian Pacific

BRITISH COLUMBIA • 1958 • 1958 • A CENTURY TO CELEBRATE

TELEPHONE
2-3131

CLASSIFIED WANT ADS

FASTER RESULTS
LOWER COSTS

Subscription rates:
Wherever carrier service is maintained, $1.50 per month.
Single copy sales price: 10 cents daily, 14 cents Saturday.
Mail rates: Canada, Great Britain, Yukon Territory, one year, $14.00; six months, $7.50; three months, $4.00; single month $1.50. Australia, per month $2.00; U.S.A., per month $1.50; other foreign countries $2.50 per month; Saturday (Weekend edition) Canada, $5.00 per year; U.S.A., $5.50 per year; Australia, $6.50 per year; foreign $7.00 per year.
Authorized as second-class mail, Post Office Department, Ottawa. Member of Audit Bureau of Circulation.

CLASSIFIED RATES

19c per line per day; 53c per line for three days; $1.00 per line for six days; $3.70 per line for the month (26 days). Above rates apply to consecutive insertions. Minimum advertisement two lines only. Contract rates on application.

Birth Notices, $1.25 per insertion.

Marriages, In Memoriam Notices, Cards of Thanks, not exceeding 12 lines, $1.75 per insertion. Each additional line 16c daily.

Deaths, Funeral Notices, not exceeding 12 lines, $1.75 first insertion and $1.25 subsequent insertions. Each additional line 16c daily.

In the event of an error occurring the liability of Victoria Press, Ltd., shall not exceed the charge for the space actually occupied by the item in question.

TERMS OF PUBLICATION

The Victoria Press, Ltd., shall not be liable for non-insertion of any advertisement beyond the amount paid for such advertisement.

All claims of error in publication shall be made within 72 hours thereafter and if not so made shall not be considered. No claim will be allowed for more than one incorrect insertion nor for errors not affecting the value of the advertisement.

All advertising copy will be subject to the approval of the Victoria Press, Ltd., who reserve the right in its sole discretion to classify, reject or insert copy furnished.

United States representative: Cresmer & Woodward, Canadian Division.

Eastern Canada representative: W. H. Austin & Co., 18 Toronto Street, Toronto, Ont.

Replies to private box numbers may only be obtained from the downtown office of Victoria Press Ltd., at 1215 Broad Street.

1 BIRTHS

BELL—Born to Mr. and Mrs. K. E. Bell (nee Jantzen) at the Royal Jubilee Hospital on Dec. 10, 1957, a daughter, Donna Eleanor. Weight, 7 lbs. 11½ ozs. Our thanks to Dr. A. G. Vey and hospital staff.

GATT — Born to Edna and Dougal Gatt on December 7, 1957, at the Royal Jubilee Hospital a daughter, Jane Elizabeth.

GURNEY — Born to Mr. and Mrs. A. H. Gurney, 131 Kamloops Ave., Victoria, B.C., at the Royal Jubilee Hospital on December 5, 1957, a daughter, Lesley Nadene, 9½ lbs.; a sister for Deane. Thanks to Dr. J. B. Anderson and staff.

WEBB—Born to Whitey and Lynne Webb, 1137 Greenwood Ave., Victoria, B.C., at St. Joseph's Hospital on Sunday, December 8, 1957, a son, William Kip Webb, 7 lbs. 1 oz.

3 MARRIAGES

OSGOOD-ROBINSON — The marriage is announced of Mrs. M. E. Robinson to Mr. Harold Osgood, both of Victoria, B.C. The wedding took place quietly at St. James Church, Vancouver, B.C., on Dec. 7, 1957, at 11 o'clock. Rev. E. J. Hulford officiated.

5 DEATHS

DOHERTY—In hospital, in Victoria, on December 10, 1957, Miss Ethel M. Doherty, R.N., of 1041 Fairfield Road, a resident here for the past nine years. She leaves one sister, Mrs. S. T. Kempthorne (Helen) of Tucson, Arizona, and two brothers, James E. Doherty of London, Ontario, and C. Victor Doherty of Barrhead, Alberta.
Funeral arrangements will be announced later by McCall Brothers.

EDWARDS—In Victoria, B.C. on December 11, 1957, Arthur Blair Edwards, aged 83 years, of 1325 Johnson Street; born in Brechin, Scotland, a resident here for the past 18 months, formerly of West Vancouver. He leaves two daughters, Mrs. K. J. (Mary) Butt of Victoria, Mrs. T. J. (Kathleen) Butt of Salt Spring Island; two sons, Mr. D. Blair Edwards of West Vancouver, Mr. Arthur J. Edwards of Cedar, V.I.; eight grandchildren. The late Mr. Edwards was a member of the Typographical Union No. 226 of Vancouver, B.C.
Private funeral services will be held at McCall Bros.' Funeral Chapel Rev. Dr. W. W. McPherson officiating. Followed by cremation. No flowers by request.

ELLIS — In Victoria after a lengthy illness, Emily C. Ellis, aged 86 years, of 1471 Fairfield Road, born in Birmingham, England, a resident of Victoria since 1911. Widow of the late Capt. William C. Ellis, she leaves two daughters, Mrs. Wilma (Billie) Smith of 921 Metchosin Street, and Mrs. Edith Margaret (Topsy) Stewart of Ottawa, Ont.; one son, Stanley E. Ellis of Seattle, Wash.; four grandchildren, one great-grandchild, a brother, Arthur Cochrane, of Toronto, Ont.
Funeral services from McCall Bros.' Funeral Chapel on Saturday, December 14, at 1.30 p.m., followed by cremation. Rev. Dr. D. G. Kendell officiating. (No flowers by request.)

HALL—In Victoria on December 11, 1957, John Hall, aged 73 years, of 3635 Iona Drive, a resident here for the past 4½ years and a former resident of Hamilton, Ont. He leaves his wife, Emma, at home; two daughters, Mrs. Orme Turner with whom he resided and Mrs. Kenneth Fowler of Hamilton, Ont.; four grandchildren; two great-grandchildren; two sisters and three brothers. The late Mr. Hall was a member of the Knights of Pythias and D.O.K.K. in Hamilton, Ont.
Funeral services under Knights of Pythias auspices will be held in McCall Bros.' Funeral Chapel on Saturday, December 14, at 3.00 p.m. Followed by cremation. No flowers by request.

HELMS—In Victoria on December 10, 1957, Mary Emma Helms, aged 87 years, late of 1176 Yates Street, born in New Westminster, B.C., and a resident here for the past 24 years. She is survived by a son, Joseph Helms, of 977 Cloverdale Avenue.
Prayers will be offered in McCall Bros.' Funeral Chapel on Wednesday, December 11, at 7.00 p.m. Mass will be celebrated in St. Andrew's Cathedral on Thursday, December 12, at 9.00 a.m. Interment in the family plot at Ross Bay Cemetery. (No flowers by request.)

MARTLAND—Passed away in Victoria at the St. Joseph's Hospital on Tuesday, December 10, 1957, John Martland, F.R.A.I.C., in his 80th year. Beloved husband of Lydia Susan Martland, 1013 Vancouver St. Born in Liverpool, Eng., resident of Victoria for the past 4 years. Besides his wife he is survived by one daughter, Mrs. E. J. Rimell of Vancouver, B.C.; one son, Ronald of Edmonton, Alta.; six grandchildren. Formerly of Edmonton, Alta., the late Mr. Martland was a member of Auroa Lodge A.F. & A.M. Victoria, and a life member of Edmonton Lodge receiving his life member 50 jewel, also a member of Scottish Rite Bodies and a 33 degree Mason.
Funeral service and interment in Edmonton, Alta. Thomson Chapel in care of arrangements. (Vancouver papers, please copy.)

OLSON—In Victoria, William Olson of 750 Fort St. Born in Malang, Sweden, the late Mr. Olson had resided here for the past 25 years. He is survived by relatives in Sweden.
Funeral services were held on Wednesday, December 11, with the Rev. Canon A. E. Greenhalgh officiating, interment in the Royal Oak Burial Park. Chaplin's Funeral Chapel were in charge of arrangements.

8 CARD of THANKS

Mr. and Mrs. G. F. Bullock (Vancouver) wish to express their deep appreciation for many acts of kindness shown them by their many friends and relatives in their recent bereavement in the death of Mrs. Bullock's father, Mr. John Barrett. Our special thanks are extended to nurses and staff of Jubilee and Gorge Road Hospitals, Drs. Tysoe and Sinclair, Rev. Canon F. Pike, officers and members of Confederation Lodge 116, and Victoria Ecclesia.

9 IN MEMORIAM

RIEKKI—Baby Robin Roy Riekki, 20 months, who passed away Dec. 11, 1955.
Nothing can ever take away
The love a heart holds dear;
Fond memories linger every day,
Remembrance keeps him near.
—Always remembered by Mommy and Daddy, Eric and Linda.

10 FUNERAL DIRECTORS

SANDS
MORTUARY LIMITED
"MEMORIAL CHAPEL OF CHIMES"
VICTORIA, B.C.

SANDS
FUNERAL CHAPEL
SIDNEY, B.C.

McCALL BROS.
"The Floral Funeral Chapel"
A background of dependability to exactly the service you would choose.
1400 VANCOUVER STREET 5-4465-66

THOMSON FUNERAL HOME
SO MUCH IN SERVICE
SO LITTLE IN COST
1625 Quadra Street 4-2612

CHAPLIN'S FUNERAL CHAPEL
Kindness Courtesy Service
980 Quadra Street 4-5512

HAYWARD'S
B.C. FUNERAL CO. LTD.
ESTABLISHED 1867
734 BROUGHTON ST. 3-3614

11 MONUMENTAL

MORTIMER'S MONUMENTAL Works Ltd. 633 David St. Est. 1877 Monuments markers curbings bronze plaques, marble granite and stone for fireplaces, building construction, etc. 3-6421.

STEWART MONUMENTAL WORKS Ltd. Monuments since 1896. 1403 May St. 4-3452.

VICTORIA MONUMENT LIMITED "Memorials of Distinction" 3091 DOUGLAS ST. 2-5834

12 FLORISTS

BROWN'S THE FLORIST
FLOWERS FOR EVERY OCCASION
618 VIEW STREET
Phone 4-6612, 4-9511; night, 4-3521

13 CEMETERIES AND BURIAL PARKS

Royal Oak Burial Park
MUNICIPALLY OWNED
Plots and Cremation
Phone 9-3213 for particulars
CANADA'S FINEST BURIAL PARK

14 ANNOUNCEMENTS

TOSS A PENNY IN!
A piece of copper or copper wire placed at the bottom of a flower vase may help to keep flowers fresh longer.
But if your disposition is "souring" because of an old problem, let Classified Ads provide a fresh attack on it. Sell, rent, buy, hire, trade, recover lost articles the quick, easy, thrifty way. Call 3-4111 or 2-3131.

WINNERS OF PROTESTANT Orphanage bazaar raffle held at the Home on Saturday, Dec. 7, were Mrs. W. C. Prior, 1240 Basil, hamper; Mrs. B. Diamente, 285 Stewart Ave., turkey; Mrs. A. G. Cox, 1410 Fort St., hamper; Miss Jo-Ann Williams, 1700 Albert, Christmas stocking; Mrs. D. H. Wilson, 805 Heywood, doll and clothing; Miss Pat Crossley, D.V.A. Hospital, umbrella.

THE DOOR PRIZE AT ST. ANdrew's and Caledonian Society bazaar on Saturday, Dec. 7, was won by ticket No. 1516. Please phone Mrs. W. A. Bowman, 2-7559.

CAPTURED!
Keepsakes in water color now—Portraits by Frances Davis
Children—Adults. 5-3519, a.m.

MEAGRE THE LITERARY FARE of one who keeps to a few authors. THE HAUNTED BOOKSHOP 845 Fort Street 2-1427

BINGO TONIGHT, 8 O'CLOCK
James Bay Community Association
Pilot and Dallas Road
15 games for 25c; also cash and jackpot games. 2-2333.

TURKEY CARD GAME, MT. TOLmie Hall, Thurs., Dec. 12, 8 p.m. Two 1st prizes, $6; two 2nd prizes, $5; two 3rd prizes, $3. Admission 50c.

CLUB SIROCCO TAKING RESERvations now for New Year's Eve frolic. Phone 3-9221.

VICTORIA DOLL HOSPITAL, 2040 Granite St. Open House, Saturday, Dec. 14, 2 to 9 p.m.

FOR DISPOSING OF UNNEEDED MISCELLANEOUS ARTICLES FOR HOUSEHOLD FURNITURE AND CASH IS A CLASSIFIED AD!

15 COMING EVENTS

THE VICTORIA KINSMEN CLUB
Will Present Their
8th
GIANT XMAS BINGO
ON
MON., DEC. 16th
MEMORIAL ARENA
350 TERRIFIC PRIZES
INCLUDING
2 1958 MODEL CARS
300 TURKEYS
Tickets on sale now at Eaton's and H.B.C.
Play All 14 Games in Reserved Seats for $2.00

20 LOST and FOUND

LOST, BROWN WALLET CONtaining money, in vicinity of Shelbourne-Cordova Bay-Keating Cross Road. Reward. 8-2333, 6170 Wallace Drive, Royal Oak.

LOST — PAIR OF EYEGLASSES, black plastic frame, in main Victoria Post Office, Monday morning. Reward. Finder please phone 3-4164.

LOST TUESDAY DEC. 10, ROUND brooch, green stones and brilliants in lover's knot. Reward. Phone 2-7608.

LOST, BETWEEN UNION CLUB and Marionette Library, lady's wallet, driver's licence and money. Reward. 3-8725.

LOST — MAN'S SILVER RALCO wrist watch, 17 jewels. Reward. 3-2687.

LOST, WHITE PART-PERSIAN cat. Mason St. C.P.L., 4-9692.

21 MALE HELP WANTED

TRAIN AS A MEDICAL ASSISTANT

There is a steady job with a future for you in the Royal Canadian Army Medical Corps as a Medical Assistant.

Excellent training, good pay and other advantages of Army life make this an excellent opportunity for physically fit young men of 17-40 who meet Army selection requirements.

The numbers that can be accepted are limited so apply now! Get full details from your Army Recruiter, at the address shown below, or mail the coupon to:

ARMY RECRUITING STATION
Post Office Building,
Government Street,
Victoria, B.C.
Tel. 4-4087

Please send me information, without obligation, on medical assistant career opportunities in the Royal Canadian Army Medical Corps.

NAME ______________ (Age)
ADDRESS ______________
CITY/TOWN ______________ (Telephone)
PROVINCE ______________

HOTEL RECEPTION CLERK FOR approximately 40 hours weekly. Must be intelligent, alert, and capable of taking charge when trained. Suitable for executive on pension. State age and qualifications in application to Victoria Press, Box 843.

MAN FOR SHIPPER'S POSITION, loading wood moulding and finish. Must be familiar with lumber tallying methods, and must be accurate with figures. Phone 7-1784, evenings.

2 NEAT YOUNG MEN, 17-19. EARN up to $2 per hr. Reply Victoria Press, Box 1975.

22 SALESMEN, AGENTS

OPPORTUNITY FOR WHOLE OR part-time salesman with successful selling record to sell our new $100 weekly savings plan. Highest commission, every co-operation, and unlimited future. Write 422 Rogers Bldg., Vancouver, B. C.

SIDE LINE AVAILABLE, VANCOUver Island. Hardware specialty with established market. Write information giving present lines carried. Victoria Press, Box 1970.

SALESMAN WITH CAR FOR roofing and siding. Only experienced salesman need apply. For appointment phone 3-2036.

SALESMEN WANTED FOR VICtoria area. Must have car. 5-2512 or apply at 2245 Government, between 10 a.m.-12 noon.

25 MALE or FEMALE HELP WANTED

YOUNG MAN OR SINGLE WOMAN required for office work by mortgage and trust company. Some knowledge of accounting and typing desirable. Please apply in own handwriting setting out educational qualifications and experience, if any, to Victoria Press, Box 1973.

26 FEMALE HELP WANTED

CLERK-TYPIST
Victoria branch office of well-established national company requires immediately the services of a young girl preferably single. Position consists of cash handling, typing of correspondence, billing, etc. Banking or equivalent business experience would be an asset but is not mandatory. Must have neat appearance and enjoy meeting the public. Minimum starting salary $150 per month depending on experience. Regular salary increases. Excellent employee benefits and ideal working conditions. Please reply giving age, marital status and experience to Victoria Press, Box 1974.

TWO WAITRESSES. STEADY EMployment, 11.30 a.m. to 3.30 p.m., Sunday off; also full-time shift work. Paul's Drive-In, 1900 Douglas. Interviews to start Monday between 2 and 6 p.m.

RELIABLE WOMAN TO CARE FOR 2 children while mother works. Light housework. Live in. Phone 4-3840 after 8 p.m. or leave a message.

HOUSEKEEPER FOR ELDERLY couple in apartment. Some nursing experience preferred. Live in. Victoria Press, Box 1971.

SMART SALESGIRL FOR STEADY part-time work. Apply in person Stevenson's Chocolate Shop, 725 Yates.

BABY - SITTER, OCCASIONAL evenings, Gordon Head district. No teenagers. 7-1711 before 6 p.m.

HOUSEKEEPER FOR ELDERLY gentleman. Lots of free time. Phone 5-5227.

EXPERIENCED COOK, HOUSEkeeper for 2, pleasant home. 9-2720.

LADY, RENT FREE, CARE NICE home. Child welcome. 4-5773 eves.

THEY'LL DO IT EVERY TIME By JIMMY HATLO

29 SITUATIONS WANTED—MALE

A COMPLETE LINE OF TREE work. Capital City Tree Service, Lorne Elves, Wendy Johnson. Free estimate. Tree surgery, pruning, spraying, removals. 3-6452, 3-1805.

PAINE-ROSE JOBBING CONtractors. Concrete, drains, clothes lines, fencing, carpenter repairs etc. 4-8604 or 3-9884.

TWO RELIABLE REPAIRMEN. Mechanics with tools. Recommendations. Do any job. Phone 4-4871 or 2-9765.

MUST HAVE WORK IMMEDIately. Experienced packer, warehouse man, truck driver. 2-5219 eves.

YOUNG MAN WANTS PART-TIME work in exchange for room. Phone 5-5608 after 6 p.m.

GUTTERS, DRAINS CLEANED, REpaired. Odd jobs. 2-6879.

RUBBISH HAULED AWAY, BASEment cleaned. 4-6718 after 5.

CARPENTER, STEPS, GUTTERS, repairs. Moderate. Eldon. 2-5758.

RUBBISH HAULED AWAY, BASEments cleaned. Phone 5-8417.

JUNK, RUBBISH
Hauled away. 2-9395. Anytime.

HANDYMAN DESIRES A JOB. 7-3423.

30 SITUATIONS WANTED FEMALE

MIDDLE - AGED SCANDINAVIAN lady with school-age child wants housekeeping and cook for room and board in modern home. Victoria Press, Box 840.

ALL TYPES OF FLOORS EXPERTly cleaned, waxed and polished by machine. Homes our specialty. Gregg's. Established 1920. 4-5023.

LIGHT NURSINGS, ADULTS, child care, cooking, sitter, etc. 4-6754.

WILL CARE FOR CHILDREN IN my home, days or evenings, at 920 Caledonia.

RELIABLE COMPANION TO ELderly person, 50c per hour and bus fare. Call 5-8940 after 7 p.m.

WILL MIND ONE OR TWO SMALL children, my home, weekdays. 5-7374.

STENO SERVICES, DOWNTOWN location. 2-2521.

WILL CARE FOR CHILDREN daily in my home. 4-1344.

BABY SITTER, PRACTICAL HOME Service, hour, day. 3-7901, 2-2426.

TWO RELIABLE BABY SITTERS. 3-0159 and 3-1689.

32 MUSICIANS, BANDS AND ORCHESTRAS

MUSIC LESSONS, A.T.C.M. CLASsical, popular, theory, vocal. 5-7866

A SURE RECIPE
Put your message in every home in Victoria through a classified ad daily—they're as near as your phone.

36 BUSINESS SERVICES

ASPHALT

GET RID OF MUD AND MUCK! Blacktop your driveway now. A fine Xmas present for the whole family. Quick service. Free estimates. O.K. Paving Co. 5-1812; night phone, 4-3457.

BLACK TOP PAVING WORK FULLY guaranteed. Easy terms. Ideal Paving Co. Ltd. 851 Cormorant. 2-7612 or evenings 4-7482 or 2-7689.

BRICKLAYERS

ALL TYPES OF MASONRY WORK H. A. (Sandy) Ormiston. 4-6777.

CHIMNEYS, FIREPLACES, BUILT or repaired. 2-1391.

BULLDOZERS

BULLDOZING AND CLEARING, road grading and back-filling. The right machine for every job.
JOHN D. KISSINGER, JR.
3-8425 Days 2-3947 Nights

BULLDOZING, DITCHING, trucking. Gravel, fill. Our motto "Satisfaction." Chew Excavating Ltd. 9-3068.

SOUTHWELL AND HENSON bulldozing, ditching. 5-1132, 9-4234.

CARPENTERS

BUILD, REPAIR ANYTHING, ALterations, finishing, cabinet work. Foundations levelled, jacked up, repaired. Hour or contract. 2-4644.

REPAIRS, ALTERATIONS, GUTters, porches, fencing, etc. No job too small. Free estimates. 4-6403, 2-1484.

HOME REPAIRS AND ALTERAtions, steps, gutters, sash, cords, etc. M. Anwyll. 3-7926.

CARPENTER REPAIRS, ALTERAtions, gutters, stairs, tile and cement. H. Pistell. 2-8602.

FOR RELIABLE REPAIRS AND alterations call 3-5724. W. E. Eby.

CEMENT

EVERYTHING IN CONCRETE. Specializing in terrazo tile. Basements, driveways, sidewalks and septic tanks. Reasonable prices. Work guaranteed. H. A. Vanderbyl. Phone 9-4241, 3-8112.

FARMER CONSTRUCTION, LTD.—Concrete work, sewers and drains. Estimates by appointment. Phone 4-0511.

BAKER BROS. CEMENT CONtractors, septic tanks and sewers. 5-1508.

PETER LAPINVUO, CEMENT contractor. All work guaranteed. 5-7612.

CHIMNEY SWEEPING

PROMPT SWEEPING, VACUUM. Ken's Chimney Sweep. 2-8914.

SCOTTY'S, OAK BAY. PROMPT chimney service. Roofing repairs. 2-2336.

CONTRACTORS

HOME REPAIRS OF ANY NATURE. RAINALDI CONSTRUCTION. DAYTIME 5-2446; EVES., 5-5214.

36 BUSINESS SERVICES

HOME REPAIRS AND IMPROVEMENTS
Basement and attic rooms, fences, garages and additions.
No Down Payment—Monthly Payment Plan—Work Guaranteed
Free Estimates—No Obligation
Catterall & Simpson
Phone 9-3061 Phone 2-3256

Farmer Construction
Repair Dept. 4-0511 Prompt Service

Woodland Construction
Homes - Plans - Financing 7-2913

BULL - DOZING BACK - FILLING, loading, hauling, road building, parking lots, driveways, black-topping, top soil, fill and gravel. O.K. TRUCKING CO. — 5-1812

GILBERT BROWN
General Contractor
Specializing in
MASONRY CONSTRUCTION
Phone: Office, 4-6377; Home, 7-2323

V. L. LEIGH
Distinctive Home Construction
Repairs, alterations, etc. Complete building service, including plans and financing. 1215 Quadra. 3-7482.

GENERAL REPAIRS, CEMENT work, gutters. Nothing down, time payments. Michael Construction 4-3830 after 6 p.m.

HAVE YOUR HOME REPAIRS done before Christmas. Estimates. 9-4779.

CEMENT WORK, SEWERS
Septic tanks and rock blasting.
2-3084 W. Trace 9-3671

DRESSMAKING

CHILDREN'S DRESSMAKING, 113 Woolworth Bldg.

ELECTRICAL REPAIRS

FREE ESTIMATES
Complete wiring installation, older houses rewired. John McCoy, 2-1831.

FLOORING AND FLOOR SANDING

M. & M. FLOOR CO. LTD. FLOOR laying, sanding, finishing. Free estimates. Phone 4-0403, 9-2053.

V.I. HARDWOOD FLOOR CO. LTD. Hardwood, linoleum and tiles. Free estimates. 4-7314.

WESTERN FLOOR CO., 3-8915. Complete floor service. S. Kinsey.

FLOOR POLISHING

ALL TYPES OF FLOORS EXPERTly cleaned, waxed and polished by machines. Homes our specialty. Gregg's, established 1920. 4-5023.

GUNSMITHS

F. E. BEHNSEN—CUSTOM GUNsmith. 1423 Broad St. Phone 5-5851.

EXPERT GUNSMITH AT ROBINson's, 1307 Broad. 3-6212.

HAIRDRESSERS

LADIES' HAIRCUTTING
MODERN - INDIVIDUAL
FIRTH OF FORT
226 YARROW BUILDING
HAIRDRESSER SINCE 1900
VICTORIA SINCE 1918
(NO APPOINTMENT)

TYRRELL'S BEAUTY SALON
Hair Styling Specialist
609 Courtney St. Phone 3-6831

½-PRICE PERMS. NEW RAY Beauty Shoppe, 920 Pandora. 4-3644.

INVISIBLE MENDING

INVISIBLE MENDING, REPAIRS and alterations. Phone 2-5280.

LANDSCAPE GARDENERS

PROFESSIONAL LANDSCAPING, gardening, fencing. Vandervelde. 3-7573.

EXPERT DESIGNING, LANDSCAPing and construction. Lawn specialists. Rockwork, etc. Barker, 2-8323.

LANDSCAPING, LAWNS, ROCK work, etc. Hans Molholm. 2-0237.

PAINTERS AND DECORATORS

$19 PAINTS CEILING AND WALLS of average room, including first-class paint and workmanship; and minor plaster work; 25% discount for persons in low income group. Formerly maintenance painter in R. Simpson's Co., Toronto. Phone 4-8502.

WEBB & SON
4-6827. Paperhanging painting. Quick clean reliable First-class workmanship. Thirty years' experience Victoria. Terms if desired.

$10 UP ROOMS PAPERED PAINTing brush or spray stucco waterproofed. Free estimates. 2-3837. D. Smythe.

C. T. LONGMAN, DECORATOR painting, spraying, paperhanging. Free estimates. Phone 5-1731.

GREGG'S PAINT WASHING DEPT. Kitchens, bathrooms, etc. 33 years experience. Phone 4-5023. Estimates.

PAPERHANGING, PAINTING
At prices you can afford, clean fast, reliable. T. Harker, 3-8773.

G. DAVIDSON PAINTING QUICK service. $10 a room up. 3-3775

PAPERHANGING AND PAINTING done at prices to suit you. 3-9803.

INTERIOR EXTERIOR PAINTING free estimates. 3-0904 after 6.

PHOTO ENGRAVING

PHOTO ENGRAVING
Half tone Line and Color
Engraving — Commercial Art.
ISLAND ENGRAVERS
649 Pembroke just below Douglas
Phone 2-8831

PLASTERERS

R. E. COLEMAN
Older-type homes stuccoed. Small monthly payments. 2-5626.

PLASTERING, STUCCO, PAINTING, cementing. Hamilton, 3-3925.

PLUMBING AND HEATING

C. J. McDowell
PLUMBING & HEATING LIMITED
WE SELL WE INSTALL WE SERVICE
Douglas Street 3-4138

PITT & HOLT LTD.
J. WELHAM, Prop.
Plumbing, heating installations, furnace repairs, sheet metal work, oil burners and appliances. Financed under home improvement plan. 602 Esquimalt Road, 3-7413

BALLAM & RAWLINGS
PLUMBING AND HEATING
Oil Burners Appliances Sink Unit
"RELIABLE PLUMBERS"
2657 Douglas at Hillside 4-1641

36 BUSINESS SERVICES

T. A. HARVEY LTD.
PLUMBING & HEATING
Repairs—Renewals—Prompt Service
2-8276

PEMBROKE BATH, CHINA BASIN, close-coupled toilet with fittings, all new, $130. Victoria Plumbing Co., 1805 Cook St. 4-1553.

W. A. WILKINSON PLUMBING service. New work, repairs. Free estimates. 1440 Myrtle St. 5-4752.

EMPIRE PLUMBING AND HEATing. Contracts 3-9115. 708 Kings.

ROOFING AND INSULATION

Parker, Johnston Ltd.
1314 BROAD STREET 2-9181
Roofing — Insulation at its very BEST. Over 40 years' combined experience to stand the TEST.

VICTORIA ROOFING AND INSULATION COMPANY
917 FORT 2-2331; EVENINGS 4-4818
ROOFING, SIDING, INSULATION, FLOOR TILE, WALL TILE

GUTTER AND DOWNPIPE REPAIRS AND CLEARED
3-3915
MODEL SHEET METAL
2010 DOUGLAS ST.

ROOFING, SIDING, INSULATION
Roof and Gutter Repairs
CAPITAL CITY ROOFING
1920 OAK BAY 3-5911

RUSTIC SHAKES—HAND-SPLIT Heavy resaws. The Prestige Roof That Improves With Age. Cedar-Craft Roofs Ltd., Phone 5-3831.

SEPTIC TANK SERVICE

"A-1"
Sewer and Septic Tank Service
We cover the entire island. Modern vacuum septic tanks. Electric 'Roto-Rooter' razor cleans sewers and drains. Any day—any hour. Victoria 4-9841; Parksville 220

TREE SERVICE

SCIENTIFIC PRUNING, SPRAYing, fruit and shade trees, trees felled. Chemical spraying brush, grass, weeds. Chas. A. Cowie Tree Surgeons Ltd. (licensed and insured) 2-1676; eves. 3-1668

TREES TOPPED OR LIMBED. Complete stump blasting service. Dangerous ones felled and removed. Licensed. Insured. Free estimates. Gillespie, 7-2086, 4-3828.

EXPERT TOPPING, FELLING AND sawing to desired lengths. Free estimates. Licensed. Insured. Arch. 4-8386.

EXPERT TOPPING, FELLING and sawing. Chain saw. Free estimates. Carlsen, 3-6483.

WASHING MACHINES

KER ELECTRIC. AUTHORIZED Beatty Service, 1119 Fort St. 2-3425.

37 PROFESSIONAL SERVICES

ACCOUNTING

ACCOUNTING, BOOKKEEPING service. Reasonable. Phone 3-3955.

SMALL ACCOUNTS, PART TIME, experienced accountant. 9-5113.

ELECTROLYSIS

UNWANTED HAIR REMOVED permanently. Victoria Electrolysis Centre 2-0614. 315 Campbell Bldg.

PRIVATE DETECTIVES

RESEARCH SERVICE LTD.
650A Yates 3-8323 24 hours

PRIVATE INVESTIGATORS

R. J. ADRIAN AGENCY
113, 745 Yates 3-4512

39 PERSONALS

ALCOHOLICS ANONYMOUS
Have you a drinking problem? If you have a sincere desire to stop drinking. Phone 3-0415 or write Box No. 1, Victoria, B.C.

40 BUSINESS PERSONALS

Maycock Optical Ltd.
1327 Broad at Johnson 4-7651
Microscopic eyeglasses for people who cannot read with regular reading glasses. Binocular repairs, new binoculars and telescopes for sale. Eyeglass hearing aids and regular hearing aids, new and used, reasonably priced. All guaranteed for one year. Large selection of magnifiers and student microscopes in stock.

BIRKS
JEWELERS - SILVERSMITHS
Jewelry and silverware skilfully repaired or made over by Birks craftsmen. All watch repairing done in our shop and guaranteed for one year. Pearls and beads restrung. Diamonds and precious stone jewelry sold on consignment. Estimates gladly given without obligation.
706 Yates Street 2-4241

IF YOU HAVE A MORTGAGE OR an agreement on which you are collecting monthly payments but would like to sell your equity for immediate cash, contact Eric Charman, Northwestern Securities of Victoria Ltd., 5-6741 or 4-4675.

PHOTOGRAPHS
SPECIAL CHRISTMAS OFFER
12 5x7 and 1 8x10 framed $31.50
GIBSON STUDIO 3-6221

ORCHIDS — COOL HOUSE OR scented indoor plants. Importer, agent for Sander, England, royal orchid growers. Information, 9-5731.

TIP OF THE DAY FOR BUSIness-hungry merchants: For extra sales use Classified ads. Call 3-4111 or 2-3131.

YOUR DOUBLE-BREASTED SUIT can be made single-breasted. See Morisse, 2630 Douglas 3-2638

CALL US FOR A COMPLETE overhaul of your sewing machine 4-3021. Taylor & Co. 816 Port St.

PORTRAITS IN CHARCOAL
For Christmas. Special rate for children. Phone 5-6859.

FUR REPAIR SERVICE
Remodel, Repairs - Call. Deliver
Paul, 205 Beach Drive 2-3380

MAP BRAND, ENGLAND'S FINEST clothing. Best quality, lowest prices. Phone 5-2878.

J. COOPER, TAILOR, ALTERAtions, repairs, 635 Fort St. 3-4693.

TRY FRIG COLD-WATER SOAP for woolens. It's "tops." Stores.

HOT STOVES CAN ONLY BE cleaned by "Jet." No danger. Stores.

42 EDUCATION

EXPERIENCED COACHING IN all mathematics, 9 to 12. 4-9460 after 5 p.m.

43 DANCING

ACADEMY BALLROOM DANCING
1012 DOUGLAS 3-1643

43 DANCING

THE BARCLAYS
DANCE STUDIOS LTD.
OPEN 11 A.M. TO 10:30 P.M.
647 FORT STREET 5-1496

60 FUEL

COAL

KIRK COAL
Division of Canadian Collieries Resources Ltd.

McLEOD RIVER HARD	Ton	½ Ton
Lump	$24.40	$12.70
Egg	$24.00	$12.50
NUT	$18.65	$9.85
COMOX COBBLE	$21.95	$11.50
COMAC FURNACE BLEND	$19.90	$10.45
STOKER BLEND	$18.50	$9.75

Free Delivery Within 5-Mile Circle
PICK UP COAL AT YARD OR IN PAPER BAGS
Open 8 a.m. to 6 p.m. Saturdays Close 1 p.m.
816 ESQUIMALT ROAD
Phones 2-8181, 5-1222

SPECIAL
Victory Lump, $18.60 per ton
Victory Egg, $17.60 per ton
Savings up to $6 per ton over higher priced coals.
CAR PICK-UP SERVICE FOR SMALL QUANTITIES OF COAL AND FIRELOGS AVAILABLE AT OUR YARD ON ALPHA ST. (Between Douglas and Burnside.)
HARKNETT FUEL LTD.
737 Pandora Ave., 4-2647

High Quality Coal—Oil
McLeod River, Midland, Comox, Diplomat, Majestic, Special Economy Furnace Blend. Canmore Briquets. Bags kindling. Prestos with orders.
Highest grade Furnace Oil
RICHARD HALL & SONS
746 FORT ST. PHONE 4-1431

FOOTHILLS ALBERTA SOOTLESS coal clean hot and long-lasting. Lump egg nut. A bin full of our good coal makes a nice Xmas present for the whole family. Special this week, ½ ton nut and ½ cord kindling only $15.
O.K. FUEL CO. — 4-2452

DIPLOMAT LUMP, $18.60. DIPLOmat egg, $17.45—Kindling. CAMERON ACTIVE FUELS LTD. 3-3121 723 Cormorant St. 3-5343

WOOD AND SAWDUST

DRY FIR WOOD
Inside fir blocks and thick bark slab, 12" length, cut from dryland Douglas fir logs. This wood is guaranteed never in water and is ready for immediate use.
2 Cords Only $18
For Immediate Delivery Phone
SOOKE FUEL CO.
2-2211

SPECIAL WOOD SALE ONE WEEK ONLY
No. 1 Douglas fir wood, 12 inch good for stove and furnace, 2½ cords $19.00
Immediate Delivery
Phone 3-3834, 2-1973
Island Fuel Supply Co.

No. 1 FIR
Inside blocks and slabs, 12" length, clean, ready to burn. Immediate delivery.
1 Cord $10.00
2 Cords $18.00
O.K. FUEL 4-2452

BONE DRY KINDLING
OUT OF SAWDUST? LOOK!
100% fir plywood kindling — no chopping—no waste—for sawdust or wood ranges etc. 1½ cords, $10. Use our credit plan: 3 cords, special, $15. Kudra, 4-1755.

Good wood, never been in salt water, 2 cords fir wood $20. From up-Island mills.
Victoria Douglas Fuel
1316 Government St. Phone 4-6565

PRES-TO-LOGS
30 logs dumped in driveway, $4.50; 60, $7.25; 120, $11.90; 240, $21.00; 480, $41.00; 720, $61.00. Phone Williams' Fuel, 2-9395 anytime.

PLANER ENDS
CAMERON ACTIVE FUELS LTD.
3-3121 723 Cormorant St. 3-5343

THE VERY BEST IN MILLWOOD IN TOWN
1½ cords, $12; 2 cords, $16. Preference of delivery given to prepaid orders. Immediate delivery. Atom Lumber Co. Ltd., 210 Esquimalt Road. 2-6621, 2-2249; eves. 5-4574.

DRYLAND WOOD SPECIAL
12" dryland fir, ready for use, 1 cord, $11; 2 big loads, $20; 2-ft. bone-dry, heavy, 2 cords, $24. Immediate delivery. Capital Fuel and Hillcrest Fuel Co., 4-3015 anytime.

OAK
Ideal for open fireplaces, 1 or 2-foot lengths. Immediate delivery. 2-3832.

ALDER, 16-IN., FOR FIREPLACE. Burns like coal. Delivered in ½-cord, 1-cord or 2-cord lots.
O.K. FUEL CO. — 4-2452

DRY FIR PLANER ENDS, 1 FT. length, 1¼ cords, $10. Phone Keating 236-R.

BUSHWOOD, FIR, DRY, 1ST. growth, $15 a cord; 2nd growth, $13 a cord. Francis, 8-2581.

SPLIT OAK WOOD FOR FIREplace, $16 a cord. 4-1087.

NO. 1 BUSHWOOD, FIR, ALDER, $15 cord. Phone 5-5335.

60 FUEL

WOOD — WOOD
— FIR WOOD —
2½ Cords Fir Blocks and Slabs $19
2 Cords 2', 3' $10
2½ Cords Thick Bark $19.50
Orders Taken for Planer Ends
Ideal Fuel Co. Ltd.
Phone 3-4622 - 2-2832

100% FIR MILLWOOD FROM SOOKE
SPECIAL
3½ cords .. $29.00
2 cords $18.00
1½ cords .. $14.00
EMPIRE FUEL LTD.
739 PANDORA AVE. 2-2424

PURE 100% FIR SAWDUST
Due to our mills running day and night we can now supply you with immediate deliveries.
Don't Buy Cheap Mixed Sawdust
BE WISE — BE WARM
Buy Pure Fir Sawdust
C.O.D. ORDERS ONLY
DHILLON FUEL CO.
3-3811 2-0459

DRY INSIDE FIR
Mixed with slabs, stove lengths. Trucked from out of town
2½ CORDS $20
YOU ARE FURTHER AHEAD TO PAY A LITTLE EXTRA FOR TOP QUALITY WOOD
Colwood Fuel
DAY OR NIGHT 4-9411

FREE
XMAS TREE ANY SIZE
delivered with every order of—
100% FIR BUSHWOOD, 12"
FIREPLACE ALDER, 16"
Guaranteed Finest Quality
Immediate Delivery
Ronald Hopkins Fuels
Phone 2-8268 Day or Night
Fast Dependable Service

61 BUILDING SUPPLIES

ROAD GRAVEL
Use our hard-packing road gravel to prepare roads and driveways for winter conditions. 5 yds., delivered, only $8.75
For top - dressing use screened road gravel, with all larger rocks removed. 5 yds., delivered, only $11.25
Quick Delivery
Courteous Drivers
Butler Brothers Supplies Ltd.
3-6911 Keat. 261

DRYSDALE'S
Builders' Supplies Ltd.
1720 Cook St. 4-4411
Invite you to drive into our new large parking lot and inspect our new warehouse, fully stocked with building supplies.
OPENING SPECIALS
New run of 4x4 Cedar Gutter, 3-step pattern, per lin. ft. 24c
Mahogany Plywoods
48x96x¼, per sheet $3.85
48x96x⅜, per sheet $9.60
48x96x¾, per sheet $11.95
DRYSDALES
5-5821 PHONES 4-4411
Lots of Off-Street Parking

10" DELTA SAW 8" JOINTER 16" bandsaw. At your request we will cut and rip boards to any size. Langford Building Supply. 8-1724

FOR SALE — 22-GAL. HEAVY galvanized water boiler, $26.75. Langford Building Supply. Phone 8-1724.

PIPE CUT AND THREADED while you wait. Langford Building Supply. 8-1724.

61 BUILDING SUPPLIES

"M - W"
L-O-O-K PLYWOOD "BUYS!"
4x7x¼" rotary cut V-groove mahogany 3 ply. $4.50 per sheet.
4x8x¼" rotary cut V-groove mahogany 3 ply. $5.12 per sheet.
FOR CHRISTMAS!
"STANLEY" ELECTRIC TOOLS
The ideal Christmas gift for the man of the house.
Also a good selection of builders' saws, planes, routers, sanders, drills.
THIS WEEK'S SPECIAL!
¼" H.P. veneer trimmer. Regular $65.00
"Now" ... $48.75
NOW AVAILABLE!
PRESTO - LOGS
The Moore-Whittington Lumber Co. Ltd.
Turn West at the Roundabout
Two Blocks Down Hillside
2614 BRIDGE STREET 3-7108

SIDNEY LUMBER
Limited
PRE-CUT GARAGE
$198.00 will buy all materials for a SIDNEY ECONOMY GARAGE, DELIVERED TAX PAID. Frame lumber cut to size and rafters cut to correct pattern. Size 12'x20', 2x4 studs and rafters. Duroid SHINGLE ROOF and 10" cedar bevel siding. Also included, one sash, door material, hardware and nails. Complete except for foundation and floor. Other size garages and carports can be cut to your specifications and choice of materials. Terms can be arranged.
ESTIMATES
Framing lumber, plywood sheathing, millwork, wallboards, builders' hardware, flooring, exterior finish, roofing. Open 8 a.m. to 5 p.m. weekdays; 8 a.m. to 12 noon Saturday.
SIDNEY LUMBER
Limited
2333 Government Street
Phone 2-5187, 2-5188

SPECIAL FOR "DO-IT-YOURSELF"
Large assortment of plywood cuttings. Here are a few—
18x22" ¾", each 30c
14x24" ¾", each 20c
16x17" ¾", each 15c
13x18" ¾", each 15c
21x27" ¾", each 40c
HOME IMPROVEMENT BUDGET PLAN
CROWE GONNASON CO. LTD.
Manufacturers of Lumber
Windows—Doors—Millwork
QUALITY BUILDERS' SUPPLIES
2324 Government St. 3-7141

STORM WINDOWS INSULATION
Both items are quick to install and easily return their cost in comfort and lower fuel bills.
MILLWORK LUMBER
R. A. GREEN LUMBER CO. LTD.
Douglas St. 4-3613, 4-7614

BRIDGE LESSON

By Oswald Jacoby

Hard Luck Joe ruffed the second heart lead, pulled trumps and remarked, "Well, partner, we missed a slam," and showed his hand.

NORTH 11
♠ A Q 3
♥ 8 5 4
♦ A J 10 7 4
♣ 5 3

WEST
♠ 5
♥ Q 9 7 2
♦ K 6 3
♣ 10 8 7 6 2

EAST
♠ 7 6 4 2
♥ A K J 10 6
♦ Q 8 5 2
♣ None

SOUTH (D)
♠ K J 10 9 8
♥ 3
♦ 9
♣ A K Q J 9 4

North and South vulnerable

South	West	North	East
1 ♣	Pass	1 ♦	1 ♥
2 ♠	3 ♥	3 ♠	4 ♥
4 ♠	5 ♥	Double	Pass
5 ♠	Pass	Pass	Pass

Opening lead—♥ 2

"Down one at five," growled West.

West was right. The possibility of a five-zero break in clubs had never entered Joe's mind.

Joe complained about his hard luck and as usual he had manufactured it all by himself.

There was a simple way to guard against the bad club break. All Joe had to do was to lead one trump to dummy's ace and play a club from dummy. If no one showed out Joe could then draw trumps and claim his slam.

If East ruffed, Joe would simply win East's return, draw trumps and claim the balance. West could growl but he could not get a trick.

If East discarded on the club the play would be slightly more complicated but Joe would still breeze home.

He would win that club trick and play a second high club. East's best play would be to ruff and return a heart. Now Joe would trump in and ruff a low club with dummy's queen of trumps. This would clear the club suit and he would again be able to pull trumps and make his contract.

INDEX TO WANT AD HEADINGS

Classification	No.	Classification	No.	Classification	No.
Acreage for Sale and Wanted	156	Flats and Apts. Wanted	130	Mortgage Loans	141
Announcements	14	Florists	12	Personals	39
Auto Repairs and Service	103	Fuel	60	Professional Services	37
Births	1	Funerals	6	Personal Loans	140
Boats and Marine	80	Funeral Directors	10	Pets	90
Business Personals	40	Halls, Stores and Offices to Rent	137	Property Wanted	155
Business Opportunities	145	Hotels	116	Property for Sale	154
Business Services	36	Housekeeping Rooms to Rent	125	Room and Board	120
Cards of Thanks	8	Housekeeping Rooms Wanted	126	Rooms to Rent	121
Cars for Sale	100	Houses to Rent, Furnished	132	Rooms Wanted	122
Cars and Trucks Wanted	107	Houses Wanted to Rent	134	Situations Wanted, Male	29
Coming Events	15	Houses for Sale	150	Situations Wanted, Female	30
Country Homes and Properties	151	In Memoriam	9	Vacation Guide and Summer Resorts	118
Cottages and Campsites	117	Listings Cancelled	148	Salesmen and Agents	22
Dancing	43	Listings Wanted	149	Swaps	84
Deaths	5	Lost and Found	20	Teachers Wanted	27
Education	42	Marriages	3	Timber	81
Engagements	2	Miscellaneous to Rent	138	Trucks and Trailers	101
Exchange Real Estate	147	Miscellaneous for Sale	82	Wanted, Male Help	21
Farms for Sale and Wanted	158	Miscellaneous Wanted	83	Wanted, Female Help	26
Flats and Apts. to Rent, Furnished	128	Monumental Works	11	Wanted to Borrow	142
				Wanted to Buy, Houses	153
				Wanted to Rent, Miscellaneous	139

FOR GIFT SUGGESTIONS, CHECK THE "GIFT SPOTTER" IN CLASSIFIED DAILY

61 BUILDING SUPPLIES

STEWART & HUDSON
WHERE HOME BUILDERS MEET

WELL IT HAPPENED
And the best news for prospective home owners for many a day. The new relaxed regulations for N.H.A. mortgages will certainly be of help for so many who have really wanted a home of their own.
So start now, saving up that $1,000 down payment which qualifies eligible borrowers to own a $10,000 N.H.A. home. Undoubtedly good building lots will be in demand so don't leave that item for too long. Then there's home plans to think about. Use the long winter evenings to sketch out layouts. See the large selection of home plan books and ideas at Stewart & Hudson.

LUMBER PRICES
Are at their low winter levels and there's bargains around in other building materials which all make a happy combination when you consider that building materials only amount to 40% of your home costs. So many people think that lumber and other materials are so expensive but when we tell you it's the lowest cost in your building program we mean to prove it, with our estimates.

SAVE MONEY FOR XMAS
Make your own plywood toys for the kiddies with plywood plans and plywood cuttings.
36"x10"x¼", each 10c
34"x13"x¼", each 15c
32"x13"x¼", each 15c
30"x15"x¼", each 15c
10"x96"x¼", each 70c
12"x96"x¼", each 80c
14"x96"x¼", each 90c
16"x96"x¼", each $1.20
48"x10"x¾", each 35c
48"x22"x¾", each 85c
Low cost outside decorations easily made—large 48"x96" gaily colored items as follows:
Santa Claus.
Christmas Sleigh.
Reindeer.
Choir Boys.
Simply paste the pattern to ¾" plywood and cut out with scroll saw or bandsaw—Use these attractive figures on your roof or fasten on 2x2 stake on the back to stand on lawn. Plan cost, 65c. Plywood cost from $5.76.

EXTRA LARGE
Plywood panels—each piece 54"x60" x¾" come in pairs paper wrapped. Use them for regulation table tennis or ping pong, electric trains and the overflow crowd for Christmas Dinner, only per set $15.95.
Demountable table bases, sturdy 5 ply construction, legs and rails fit together in slotted openings. Per set, $8.95. Christmas tree stands, each, 75c. Light weight Christmas tree stands for dealers in quantity, 10c.

PRESENTS FOR THE MAN
There's nothing he'll enjoy better than a good hand tool. All items quality Stanley line, individually boxed in Christmas Gift container.
Torpedo levels $3.40
16 oz. nail hammers $5.00
Lock plane, 7" $5.00
8 ft. steel tapes $1.75
Metal mitre box $9.45
Ratchet Brace $9.45
Chisel set $9.45
Extra Special Electric Drills. The popular ¼" Cummins Brand, 1,800 r.p.m. Geared chuck, lock on trigger switch. Complete in box, save $10 on this item at only $19.95.

OAK FLOORING SPECIAL
Famous Bruce Brand, none better. All tongue and groove end matched. Low winter prices.
No. 2 shorts per 100 ft. $11.50
No. 1 shorts per 100 ft. $16.50
No. 1 Regular lengths per 100 ft. $22.50

TOOL RENTAL
Bostitch hammer, Staplers and Gun Tackers, Post hole Diggers, Caulking Guns, Lock Boring Jigs, Portable Hand Sanders, Floor Sanders, Edgers, by day or week.

Stewart & Hudson
LIMITED
405 GORGE ROAD 2-3171, 2-2613
Open All Day Saturdays.
Lots of Free Parking

SHAWNIGAN LUMBER YARDS
"Quality at the Right Price"

Around Our House
At Christmas time our house is always in a dither. It's our turn to feed all the family and the dining table isn't large enough. Little Billy's train, a year old now, still not set up the way we promised ... a ping-pong table?—that's already a two-year-old dream. We were going to decorate the front lawn for sure this year! Maybe your house is a little like ours—well, there is still time for both of us to get these little problems fixed up.

Ping Pong Tables
2-piece tops, regulation size (unpainted, per pair $15.95
2-piece tops, painted and lined, per pair 25.00

For That Table Extension
We have a complete stock of take-home panels in ¼", ½" and ¾" thickness in lengths of 3', 4' and 5', or we will cut to the size you want.

For That Train
We suggest one of the following:
4'x8'—⅜" "D" unsanded 3-ply, per sheet $3.25
4'x8'—½" "D" unsanded 5-ply, per sheet 4.86
4'x8'—⅜" factory grade sanded 3-ply, per sheet 5.76
4'x8'—½" factory grade sanded 5-ply, per sheet 7.04

For That Front Lawn
Colored Christmas cut-outs available in choir boys, angels, Santas and reindeers. Glue to plywood and cut out. Use either:
4'x8'—¼" 3-ply factory grade, at per sheet $4.16
plus a pattern at .... .50
4'x8'—⅜" 3-ply factory grade, at per sheet 5.76
plus a pattern at .... .50

Plywood Specials For Odd Jobs
12"x96"—¼" 3-ply fir ... Each $ .80
14"x96"—¼" 3-ply fir ... Each .80
48"x22"—¾" 7-ply fir ... Each .85
36"x36"—¾" 7-ply poplar Each 1.95

Oak Flooring
Nickey Bros. (Kentucky) — none better. All tongue and grooved and end matched
1x3 Random length No. 1 common, per 100 board feet $22.50
1x3 Shorts, No. 1 common, per 100 board feet 16.50
1x3 Shorts, No. 1 common, per 100 board feet 11.50

SHAWNIGAN LUMBER YARDS LTD.
2000 Government at Discovery
Phone 2-7261

FENCING FOR LESS
50' complete, $15.50—Design
COMBINATION STORM DOORS
$14.00
STORM SASH
(or materials for Do-It-Yourself weatherstripping.)
12'x20' GARAGE
Complete, $146.50
Saanich Lumber Yards
Open ALL DAY SATURDAY
3041 Douglas Street 5-2486

NO. 1 GRAVEL FOR ROAD AND driveways, 5-yard load only $8.75; prompt service. O.K. Trucking Co. Day phone 5-1812; night, 4-3457.

61 BUILDING SUPPLIES

STOP
paying high prices! You can always buy for less at
210 Esquimalt Rd.
THE LUMBER YARD
ECONOMY BUYS
PRICES PER 1,000 BD. FT.
2x4" Dressed Cedar $24.00
2x2" Dressed $34.00
2x4" Dressed 8' Studs $25.00
1x3" S4S $25.00
1x6" Tongue and Groove $28.00
2x4" S4S Fir $28.00
1x8" Shiplap $34.00

FENCES
EVERY TYPE
ALL LUMBER FOR 50-FT. PICKET FENCE No. 1 quality Complete $13.50
48-ft. Imitation Log Siding or Split-Log Rail Fence, complete $9.95
8' IMITATION LOG SIDING, EACH 13c

CASH
DISCOUNTS ON PREPAID ORDERS
1½x10" FOREST CEDAR SIDING, Smooth Face, long lengths ..$40.00
1½"x12", Smooth Face $40.00
TOP GRADES OF DOUGLAS FIR FRAMING LUMBER, 2x4", 2x6", 2x8", 2x10" S2E or S4S 6x6" 6x8" Specified Lengths
AT LOWEST PRICES IN TOWN
SHIPLAP, ALL GRADES
We Can Supply Douglas Fir, Cedar or Hemlock, 1x6", 1x8", 1x10".
CEDAR—PER LIN. FT.
4x4" 4-Step Modern Gutter .. 20c
4x5" O Gee Gutter 18c
4x4" Rough 13c
5x5" Rough 20c
6x6" Rough 29c
MILLRUN, 6' EA.
2x2 .10 2x3 .15 2x4 .20 2x6 .30 2x8 .40
1x6 T & G or S4S Fir 15c
6' 1x3" Dressed, each 7½c
6' 1x4" Dressed, each 10c
IN LUMBER we have best selection in every grade, best quality. Lots of parking space. We deliver anywhere, promptly, courteously. Please phone, write or come and see for yourself and then buy. Not 1 cent down, up to 36 months to pay for purchases $30 to $3,000 on home improvements. Several plans.
Warehouse to You
ALL BUILDING SUPPLIES
642 QUEENS
Between Douglas and Government
PERSONAL SERVICE
Drive-In Parking
FINISHING, 1" & 2" CLEAR, NAILS, FIR AND ROTARY CUT PLYWOOD DOORS, MARINE AND STANDARD PLYWOODS, GOOD 1 SIDE, GOOD 2 SIDES, SPECIALTY LINES, SHINGLES, SHAKES, SIDING, FLOORING, GYPROC LATH, GYPROC WALLBOARD, HARDBOARDS, BUILDING PAPERS, ROOFING, GLASS, PAINT, INSULATION, ETC.
We Meet All Competition
Full Satisfaction or Your Money Back
1 DAY
DOUGLAS FIR PLYWOOD SPECIALS
All Waterproof Glue
48"x96"

D GRADE Unsanded	Sanded	Good 1 Side	Good 2 Sides
5/16"..$2.93	¼..$3.62	..$4.64	..$6.08
⅜"..$3.25	..$4.42	..$6.24	..$7.68
½"..$4.86	..$6.27	..$7.52	..$8.80
⅝"..$5.89	..$7.20	..$8.64	..$9.92
¾"..$6.50	..$8.35	$9.92	..$11.20

9/16" Trendwall, 6" grooves $5.00
FIR CUTTINGS, EACH
¼"x12"x96" sanded 75c
¼"x14"x96" 80c
¼"x34"x11" 15c
¼"x32"x13" 15c
½"x25"x72" sanded $1.90
⅝"x48"x10" unsanded 35c
⅝"x60"x18" 40c
¾x48"x22" sanded 80c
⅝"x48"x22" 75c
MAHOGANY
PHILIPPINE, ROTARY CUT
¼"x48"x96" $3.80
¼"x32"x96" $2.10
¼"x36"x72" $1.80
¼"x24"x74" $1.25
1x4" "E" Fir Flooring, K.D. $45.00
Atom Lumber Co. Ltd.
Open from Monday to Saturday, including Wednesday, from 8 a.m. to 5.30 p.m.
2-6621 and 2-2249; evenings, 5-4574

BUILDERS SASH & DOOR
COMPLETE MILLWORK SERVICE
BARGAIN BUYS
In mahogany doors. For the richness and elegance of real imported hardwood doors, we invite you to see our large selection. These mahogany doors are manufactured to the highest degree of quality and are the most popular priced door available. For either stain or paint finish.
1/6x6/6x1⅜ $6.95
2/0x6/6x1⅜ $6.95
2/4x6/6x1⅜ $7.75
2/6x6/6x1⅜ $7.95
2/8x6/8x1⅜ $8.25
2/10x6/10x1¾ $11.50
3/0x7/0x1¾ $11.50
Choose Locksets from our large selection at factory prices.
TABLE LEGS
The ideal and practical way for making your own desk, TV stand, coffee table, furniture, etc. Use ing useful and practical home furniture.

	natural	black	mahogany
4"	.55	.65	.65
6⅝"	.70	.75	.75
9"	.75	.85	.85
16"	.85	1.00	1.00
20"	.90	1.15	1.15
28"	1.25		

BOAT PLANS
Drop in and peruse in our large section of boat plans—large working plans showing all details of boat construction from skiffs to launches. Price from 50c to $3. Boat lumber cut to detail—extra long panels of marine solid core plywood.
BUILDERS SASH & DOOR LTD.
350 GARBALLY RD. 2-3171
Open Saturdays till 12.30.

"RANCH-PANEL"
Is a new cedar siding now being made in Victoria. Best suited for use vertically, it comes in two grades,
"SUPREME" and "QUALITY"
And your choice of sawn or smooth face.
WHEN YOU BUY SPECIFY "RANCHPANEL!"
Manufactured by
BRITISH COLUMBIA FOREST PRODUCTS LTD.
(Victoria Sawmills Division)
Phone 2-7221
371 GORGE ROAD E.

DRIVEWAY MUDDY?
CINDERS for better drainage. We can give you immediate delivery at reasonable prices.
KILLS SOOT —
STOP CHIMNEY FIRES
Use Carbo-Oxide, 49c per package. No need to put your fire out.
Visit our showrooms—we have a complete line of builders' supplies.
ISLAND BUILDING SUPPLY COMPANY
575 Gorge Road East Phone 2-5178
(Opposite B.C. Electric Bus Depot)

PLUMBING MERCHANDISE AT wholesale prices. Victoria Plumbing Co., 1805 Cook St. 4-1553.

NAVYJACK CEMENT GRAVEL $2.75 yd., del.: road, $2. 4-1432.

IT PAYS
TO SHOP THE CLASSIFIED WAY.

62 FURNITURE

TRADE IN FURNITURE SPECIALS
Studio lounge with back $59.50
Natural finish dinette buffet $39.50
Natural finish table to match $25.00
Small 2-pce sectional suite .. $59.50
5-pce. chrome kitchen suite .. $45.00
McClary electric range $100.00
4-pce. walnut bedroom suite Complete with spring and mattress $99.50
Dropleaf walnut table, 4 chairs $49.50
Large hardwood crib and mattress $25.00
Mahogany settee $19.50
Dropleaf kitchen table $4.90
Kitchen chairs $1.50
Home Furniture Co.
825 FORT ST PHONE 2-5138

HOLLAND BROS & CO.
NEW AND USED FURNITURE
824 Fort Street Phone 3-0913
SPECIALS
Odd wine chesterfield $37.50
Walnut buffet $29.50
Electric fireplace $11.50
Combination chest and wardrobe $22.50
Modern 2-piece green chesterfield suite $122.50

XMAS SPECIAL
9-PIECE LIVING ROOM GROUP
$199
$10 DOWN
Vogue Furniture
860 Yates 5-4242

Auctioneering
IS OUR BUSINESS
LUNDS AUCTIONEERS
WE BUY AND APPRAISE
926 FORT ST. 5-5422

TOP PRICES
Cash or Consign
Free Appraisal
No Obligation
Maynard's Auctioneers
4-5921 55th Year 4-1621

WE BUY — WE SELL — WE APPRAISE
KILSHAW'S AUCTIONEERS
1115 Fort St. 4-6441
Cash advanced on consignment

FURNITURE SPECIALS
Walnut dresser $19.50
Oval coffee table $17.50
Walnut dinette chairs, each .. $9.50
Standard Furniture
Bargain Basement
Downstairs in Scollard Bldg.
View St. 2-5111

See the wonderful selection of odd coffee, lamp and step tables, lamps and odd chairs in the pre-inventory clearance sale with reductions up to 50%.
Marble top lamp table .. Reg. $68.40 Sale $35.00
Glass top end tables .. Reg. 46.50 Sale 34.88
Lamps .. Reg. 35.00 Sale 23.34
Super lounger Reg. 169.00 Sale 85.00
Corner step table .. Reg. 87.00 Sale 65.25
Coffee table walnut .. Reg. 42.50 Sale 31.00
JORDANS LIMITED
View at Broad 3-7171

TIME TO GET RID OF THAT DRAB looking furniture. Have it reupholstered or rebuilt in time for Christmas. Free estimates. Hagel's Chesterfield House, 536 Johnson. Phone 4-3042.

YOUR MATTRESS REBUILT LIKE new at a genuine saving. Upholstery repairs. Box springs and couches rebuilt. Atlas Mattress Co., Ltd., 2714 Quadra at Hillside. 4-4925.

CARPETS AND UPHOLSTERED furniture cleaned, demothed, in your own home or in our plant. Free estimates. Carpetorium, 1210 Wharf Street. 3-2861.

3-PIECE CHESTERFIELD cleaned, demothed, sanitized, in your home $12. Work guaranteed. Ambassador Home Service, 2-5532.

QUALITY USED FURNITURE, stoves, heaters, for less. Reliable Furniture, 541 Johnson.

CONTINENTAL BED FOR SALE, only a short time in use. $37.50. Phone after 6 p.m. 3-8549.

BEAUTIFUL BLOND BIRD'S-EYE maple bedroom suite. 7-2062 or 4-5016.

FRENCH POLISHING, REPAIRS, furniture refinishing. Specialty Finishers, 751 Discovery Street. 2-4612.

FOR THE BEST BUY IN USED MODERN FURNITURE SEE THE ACME FURNITURE, 618 PANDORA.

63 MUSICAL INSTRUMENTS

RCA VICTOR HI-FI
Radio combination, automatic, 3-speed record player, turn-over cartridge with 2 needles, lovely walnut case, console model. Reg. $179.95.
SPECIAL $139.95
$14 down, balance low, low payments.
Now 3 stores to serve you
WARD'S MUSIC LTD.
412 W. HASTINGS, VANCOUVER
2619 KINGSWAY, BURNABY
1320 BROAD STREET, VICTORIA

IT'S NEW IT'S FRESH
in both eye and ear appeal
The Beautiful CONN "MINUET" ORGAN
With the exclusive "HI FI" sound system. The MINUET offers by far the richest, fullest tone ever heard in it's price class.
You simply must hear it.
Call in at
Western Music Co., Ltd.
758 Fort Street Phone 2-1311

Choice of Reconditioned Pianos See
DAVID STARK
at
MAYNARD'S
2-0741—55th Year

Maynard's Auctioneers
PAY TOP PRICES FOR PIANOS
2-0741—55th Year

ELECTRONIC ORGAN FOR SALE. Two full 44-note manuals, 13-note pedalboard. Percussion effects, including harpsichord guitar, vibraharp and many others. Hi-Fi tone 12-inch concert speaker. $1,195. No down payment. Phone 3-0248.

SEE US FOR THE BEST USED pianos in town. All reconditioned and guaranteed. Priced from $79.95 to $395.00. Easy terms. Trades. KENTS LTD.
742 Fort St. Open Friday's 7-9 p.m. Phone 3-7104.

HEINTZMAN AND NORDHEIMER pianos, new and used, for sale or rent. Showroom at 2020 Douglas. By appointment 3-0248 any day or any evening. Transportation provided. Exclusive agents: Fletcher Bros Ltd (Walter Fletcher)

THE NEW WURLITZER CHORD organ has 2 manuals, 5 octaves, 54 chord buttons, 12 stops vibrato, 12" speaker expression pedal, individual buttons for bass notes, beautiful cabinet. Willis, 2-4712, daytimes.

HOHNER PIANO 120-BASS ACcordion, ladies' model, will sacrifice. Phone 3-0248.

SMALL SPINET PIANO, ONLY 36 inches high, for rent. Amount paid applies if purchased. Phone 3-0248.

MEDIUM-SIZE BEETHOVEN PIANO, excellent condition and tone. 4-7472.

T.V. with Lee

Canada's Yvon Durelle Fights Jerry Luedee on C-5 at 7

By PHIL LEE, Times TV Editor

DON'T MISS THIS—What appears to be one of the truly excellent shows of the season got underway Monday night, Studio One's "No Deadly Medicine," with Lee J. Cobb, Canada's William Shatner, Gloria Vanderbilt and Alan Hewit occupying the principal roles. Written by Toronto's prolific Arthur Hailey, it is a two-hour affair to be seen in hour-long segments a week apart. It is suffice to say that the plot concerns a behind-times pathologist (Cobb) in a run-down-hospital. It is wonderfully, if grimly, acted. And it has heart and substance. It may well win Cobb, at least, an Emmy nomination. The purpose of this is to tell those who are interested to pick it up when it starts on Channel 2, Dec. 16, at 10 p.m. The second half will be seen on Dec. 23 at the same time. . . .

TV TEE-HEES

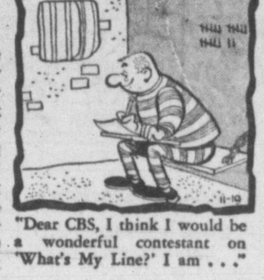

"Dear CBS, I think I would be a wonderful contestant on 'What's My Line?' I am . . ."

* * *

AS WAS expected, the second Desi-Lucy show came up with another whopping rating. It opened at 31.1 to clobber "McGraw" with 13.4 and 16.8 for "Broken Arrow." It then moved along with a mighty 33.3 in the second half to murder Bob Cummings at 13.9 and "Telephone Time" at 10.7. Still on the subject of ratings: George Gobel again bit the dust, shot down by "Cheyenne" 23.5 to 14.9. When he struggled to his feet "Wyatt Earp" opened fire and Lonesome George was down again to the score of 25.1 to 15.6. . . .

Meanwhile the Wednesday night competition continues tighter than a sweater on Jayne Mansfield. "I've Got a Secret" leads the list at 26.4 to "Walter Winchell" and "Kraft Theatre's" 18.2. Earlier "Disneyland" beat "Wagon Train" 19.6 to 17.2 and a "Lucy" re-run at 18.4. In the second half "Disneyland" placed second to "Wagon Train's" 21.3 but out-pointed "Big Record" with 18.3. Then "Record" upped to 20.4 on the second segment, beating "Tombstone Territory" at 16.4 but was edged out by "Father Knows Best" with 21. At 9 p.m. "Millionaire," "Ozzie and Harriet" and "Kraft" were almost even, "Millionaire" having a wee edge.

Children's Corner

5.00: Swing Your Partner, **Channels 6, 2;** Wild Bill Hickok, 5; Western movie, 12, 13; Cartoons, 11.

5.30: Rin Tin Tin, **Channels 6, 2;** Mickey Mouse Club, 5; Popeye Theatre, 11.

6.00: Our Miss Brooks, 4; Adventure Village, 6; Willy, 12; Film Souvenirs, 2; Kit Carson, 5.

Sport

6.00: Channel 11: Sports roundup.

6.30: Channel 6: Sports roundup.

7.00: Channel 5: Boxing: Yvon Durelle fights Jerry Luedee in a 10-rounder at Tampa, Fla. Durelle is ranked No. 3 among the light-heavies and hails from Baie Ste. Anne, N.B. Luebec is unranked.

Channel 13: Fishing.

7.45: Channel 5: Sports with Bill O'Mara.

10.30: Channel 13: Sports with Pat McMurtry and Clay Huntington.

11.00 Channel 2: News and sports roundup.
Channel 13: Hollywood wrestling.

11.20: Channel 6: Texas rasslin'.

Headliners

6.30

Channel 11: Lucy's repeat sees Lucy "inventing" a salad dressing and attempting to go into the business.

7.00

Channel 4: Saber of London sees the detective going to the aid of Alfred Bento whose mother was murdered and her money stolen.

Channels 11, 12: Patti Page's Big Record guests include Kate Smith, Count Basie, Jan Peerce, Gogi Grant, Jill Corey.

7.30

Channels 6, 2: Disneyland offers the intriguing "Mars and Beyond," about men of the future and travel into space.

Channel 4: Nina Foch stars in Wagon Train's "The Clara Beauchamp Story." The colonel's wife insults the chief and war is just around the corner.

8.00

Channel 5: Disneyland features cowboy singer Rex Allen in the history of the horse, "The Horse of the West."

Channel 11: The Millionaire's cheque comes in handy after Hugh Waring has been sentenced to hang for murder and his wife has mysteriously disappeared.

8.30

Channel 4: In the Father Knows Best comedy Betty writes an essay wherein she places her own family in the legend by Faust.

Channels 11, 12: Margaret O'Brien has a secret for the I've Got a Secret panel.

9.00

Channels 6, 2: Kraft Theatre's repeat, "Come to Me," with Farley Granger and Julie Wilson. A TV singer is accosted by a stranger. She rebuffs him but later finds him working in the dress shop owned by her sister.

Channel 4: Elliott Nugent and Walter Abel are seen in Kraft's latest, "Heroes Walk on Sand." A harmless man becomes a symbol of a crowd's defiance to authority.

Channel 5: Sheriff Clay Hollister angers the town of Tombstone when he would give an Indian a fair trial.

Channel 11: A notorious jewel thief works in swank hotels. Circle Theatre.

9.30

Channel 5: It's a singing affair when Ozzie and Harriet, and their boys Dave and Rick, meet in the ice cream parlor for some tutti-frutti. The Four Preps are also on hand.

10.00

Channel 6, 2: Dinah Shore's guests include Rossano Brazzi, Jimmy Durante and the Steiner Brothers.

Channel 4: Ralph Edwards' This Is Your Life.

Channel 5: Walter Winchell File tells about a young medical student who committed a "thrill-killing."

Tonight's Movies

7.30: Channel 13: Stanley Holloway in the English comedy "Play Up the Band." Two band members become involved with a criminal.

9.00: Channel 13: John Loder and Mary Newland in "Silent Passenger." The wife of a successful man becomes involved in blackmail and, eventually, murder.

10.35: Channel 11: Errol Flynn and Julie Bishop in "Northern Pursuit." Two Nazis are landed by submarine in Hudson Bay.

Channel 12: Joan Crawford, Melvyn Douglas in the comedy "They All Kissed the Bride." A career woman suddenly finds that a man can become more fun than business.

10.45: Channel 5: Clark Gable in "After Office Hours."

11.15: Channel 2: Michael Redgrave and Leon Genn in "Green Scarf." A mute stands trial for murder.

1.00: Channel 13: "Play Up the Band."

Tonight's Programs

ALL TIMES ARE LOCAL — CHANNELS RESERVE RIGHT TO MAKE LAST-MINUTE CHANGES

CBUT Vancouver Channel 2	KOMO-TV Seattle Channel 4	KING-TV Seattle Channel 5		CHEK-TV Victoria Channel 6	KTNT-TV Tacoma Channel 11	KVOS-TV Bellingham Channel 12	KTVW-TV Tacoma Channel 13
Film, Almanac Almanac, News	Miss Brooks News	Kit Carson Early Edition	6.00 6.30	Adventure Village News, Weather	News I Love Lucy	Willy Men of Annapolis	Movie, News I Spy
A Show of Hands Disneyland	Saber Wagon Train	Fights Fights	7.00 7.30	Sir Lancelot Disneyland	Big Record Big Record	Big Record Sheriff of Cochise	Fishing Movie
Disneyland Wyatt Earp	Wagon Train Fath. Knows Best	Disneyland Disneyland	8.00 8.30	Disneyland Wyatt Earp	Millionaire I Got a Secret	Harbor Command I Got a Secret	"Play Up the Band"
Kraft Theatre Kraft Theatre	Kraft Theatre Kraft Theatre	Tombstone Terr. Ozzie and Harriet	9.00 9.30	Kraft Theatre Kraft Theatre	Circle Theatre Circle Theatre	Burns and Allen Eve Arden	Movie: "Silent
Chevy Show Chevy Show	This Is Your Life Parade of Stars	Walter Winchell News, Movie:	10.00 10.30	Chevy Show Chevy Show	O. Henry Plyhse. Weather, Movie:	Big Story News, Movie	Passenger" Sports
News, Movie: "Green Scarf"	News, Weather Tonight	"After Office Hours"	11.00 11.30	News Wrestling	"Northern Pursuit"	Movie Movie	Hollywood Wrestling
"Green Scarf" Movie	Tonight News, Faith	Movie News	12.00 12.30	News	Movie News		Overseas Adven. Errol Flynn

Early Thursday Programs

CBUT Vancouver Channel 2	KOMO-TV Seattle Channel 4	KING-TV Seattle Channel 5		CHEK-TV Victoria Channel 6	KTNT-TV Tacoma Channel 11	KVOS-TV Bellingham Channel 12	KTVW-TV Tacoma Channel 13
	Tic Tac Dough It Could Be You	TeleScope TeleScope	9.00 9.30		Hotel Cos., Life Search, Guiding	Hotel Cos., Life Movie	
	Arlene Francis Treasure Hunt	Movie Movie	10.00 10.30		Cartoons As World Turns	Movie Movie	
	Price Is Right Bride and Groom	Movie Workshop	11.00 11.30		Beat the Clock House Party	Beat the Clock House Party	
	Movie Movie	Movie Movie	12.00 12.30		Big Payoff Verdict Is Yours	My Little Margie Verdict Is Yours	
	Queen for Day Queen, Romances	Movie King's Kamera	1.00 1.30		Day, Sec. Storm Edge of Night	News, Storm Willy	
Movie: "Caravan"	Comedy Time Truth, Conseq.	King's Kamera Susie	2.00 2.30	Movie:	Garry Moore Arthur Godfrey	Garry Moore Arthur Godfrey	Frankie Laine Movie
Movie Movie	Cookbok Quiz Quiz, Capt. Puget	Yule Shopper U.S. Bandstand	3.00 3.30	Movie Movie	Arthur Godfrey Strike It Rich	Arthur Godfrey Godfrey, Movie	Movie Movie
Open House Howdy Doody	Capt. Puget Movietime	U.S. Bandstand Stan Boreson	4.00 4.30	CHEK Magazine Howdy Doody	Movie Movie	Movie Movie	The Erwins Boston Blackie
Maggie, News Lone Ranger	Movietime Movietime	WoodyWoodpecker Mickey Mouse	5.00 5.30	Maggie, News Lone Ranger	Cartoons Popeye	Western Movie Western Movie	Western Movie Western, Movie

SIDE GLANCES By GALBRAITH

"Could I eat my lunch while working this problem, Miss Blair? That always helps me with my homework!"

63 MUSICAL INSTRUMENTS

WILL EXCHANGE BRAND NEW RCA Victor TV for good used piano. 3-0248.

PORTABLE ORGAN FOR SALE, suitable for home, school or church. Terms, $10 per month. 3-0248.

WILL PAY UP TO $300 CASH FOR good used piano. Phone 3-0248.

64 TV, RADIO, SALES and SERVICE

MOTOROLA CUSTOM CAR RADIOS
TUBE AND TRANSISTOR MODELS. THERE'S ONE TO FIT YOUR CAR.
FROM
$59.95
$10.00 DOWN
$10.00 MONTHLY
IMMEDIATE INSTALLATION AT OUR DRIVE-IN SERVICE DEPT
KING TV & RADIO LTD.
"THE BEST IN RADIO AND TELEVISION"
Corner JOHNSON & BLANSHARD
PHONE 4-9913

VICTORIA WEST
RADIO AND TELEVISION
Drive in or home service
761 Esquimalt Road Phone 2-4413

FAST, DEPENDABLE SERVICE ON all types of electrical repairs; TV, radios, record players and small appliances. Kent's Ltd., 742 Fort St. Phone 3-7104. Open Fridays 7-9.

FOR GUARANTEED TV REPAIRS By Qualified Technicians (Members R.E.T.A.)
BUTLER BROS SUPPLIES LTD.
3396 Douglas Street Phone 3-1511

McMILLAN & WARDELL
24-hour TV service, 5-3121, 3-0550

64 TV, RADIO, SALES and SERVICE

H. A. (BERT) JONES (LATE OF Kent's Ltd.), 2248 Oak Bay Ave. at Monterey. Guaranteed TV and radio repairs, day or night. 5-8222 or 4-2358.

TAYLOR & COX
24-Hour TV service, expert antenna repairs moves and installations 5-5812

ATKINSON & PEARCE
Guaranteed Service and Repairs to all makes of radio and TV
2-8521 1030 Hillside Ave.

WANT GOOD CHANNEL 5 RECEPTION? PRECISION MACHINE CO TV antennas 660 Discovery 5-4713

$250 17 IN. MARCONI T.V. USED 1 month, $185, terms to reliable party, 3-9417.

CRUSADER TV
Servicing, antenna installation Day 5-1089 night 4-8473.

HAULTAIN RADIO, TV APPLIance repairs 1442 Haultain 2-3714

T.V.—SERVICE—RADIO
5-4326 Alexander 8-3374 Res.

$3.00 TV SERVICE CALL GUARanteed. City limits. 2-5363.

66 BICYCLES and MOTORCYCLES

CHRISTMAS GIFTS for Motorcyclists
CAPS, GOGGLES, GLOVES, HELMETS, LAP ROBES, WINDSHIELDS, etc.
Guaranteed new and used machines
BROOKLANDS MOTORCYCLES
Sales & Service Ltd.
937 Fort Street 3-5926

BICYCLES OVERHAULED OR REpaired for safe winter riding. New and reconditioned bicycles, accessories, sporting goods, etc.
VICTORIA SPORTING GOODS LTD.
1410 Douglas 4-7374

BEFORE YOU BUY, SEE OUR large selection of new and rebuilt bicycles from $25. Dave Holden's Bicycle Shop. 1320 Government. 4-4722.

66 BICYCLES and MOTORCYCLES

Cars - Motorcycles - Cars
Trade your motorcycle or car for a new or used motorcycle or car at LES BLOW'S MOTORCYCLE SALES.
2647 Douglas St. Phone 4-7843.
Genuine Harley parts, batteries, saddle bags, etc., ½ price to clear stock.

C.C.M. AND RALEIGH BICYCLES in all sizes and prices. Convenient terms. Trade-in allowance. Select now—use our lay-away plan.
ROBINSON'S
1307 Broad 3-8212

CARMICHAEL'S BICYCLE SHOP. Bicycles overhauled, repaired and painted. 1728 Douglas (opp. HBC). Phone 2-9728. Open Fridays 6.30 p.m.-9 p.m.

BOY'S 3-SPEED RALEIGH BIcycle, cheap, in good shape, needs paint. 3-4833.

GIRL'S BIKE, ARGYLE, LIKE new, with extras. $30. 3-5624.

FOR SALE. BOY'S 3-SPEED RAleigh bicycle. Phone 4-8214.

67 STOVES & FURNACES

COMPLETE PLUMBING & HEATING SERVICE
DOMESTIC, COMMERCIAL, INDUSTRIAL SALES SERVICE INSTALLATION
OIL BURNER
SALES, SERVICE, INSTALLATION
Phone 3-1112
W R MENZIES & CO LTD.
911 FORT

ENTERPRISE FACTORY-BUILT OIL RANGE
Regular Price $299
Less Trade-in $40
YOU PAY ONLY $259
HUMBER'S
531 BASTION STREET 5-1454

HEATING SPECIALS
Steel furnace; Cyclos furnace burner and controls; 2 high-pressure burners and controls; used Cyclos range. Take advantage of the do-it yourself prices. 4-4091 or 3-1037.

NEW AND RECONDITIONED GAS, oil and electric ranges, from $25. All white enamel. New and reconditioned oil heaters, from $25.95. Used 18-inch cast iron furnace, $65. Convenient terms. Trades.
EAGLE SALES LTD.
1016 Fort St. 2-3923

"PACIFIC"
The famous sealed-in-steel furnace and oil units that cannot smoke. Gives you a lifetime's satisfaction
PACIFIC SHEET METAL WORKS LTD
1009 Yates 2-3169

HEAT, HOT WATER AND SMOOTH cooking are yours when you install a new Cyclos oil range. Clean, efficient service guaranteed. Only $319.50 and up at
C. TAYLOR HOME APPLIANCES
705 Johnson Phone 3-3281

NEW AND USED "RADIO" FURnaces. Furnace and stove parts, liners and firebrick. Open Saturdays to 12.
VICTORIA FOUNDRIES LTD.
622 Pembroke Street Phone 4-2124

AUTOMATIC OIL FURNACES, CYclos Air-O-Matic range burners complete oil ranges. Installed and guaranteed. Free estimates made in advance. Butler Bros Supplies Ltd.

AIRCO OIL AND GAS FURNACES. Furnace repairs. Free estimates. Model Sheet Metal 3-3915 2016 Douglas Street

18" WELDED STEEL FURNACE, complete with Alpha fan and box. Ready to install. Free delivery in city. $85. Phone 2-3962.

FURNACES INSTALLED AND REpaired. Shaw Sheet Metal 2116 Government 2-2342 days: 9-3148 nights.

MUELLER CLIMATROL AUTOMAtic oil or gas heating systems serviced and installed. Southall's Heating, 833 Balmoral. Phone 4-3961.

GOOD USED AUTOMATIC COAL stoker, $95 complete. W. R. Menzies & Co. Ltd., 911 Fort St. 3-1112.

4-BURNER ELECTRIC RANGE, good working order, $20. Phone evenings, 4-4322.

ALL-WHITE ENAMEL GARBAGE burner, with Cyclos oil burner, $115. Carter's Stove Store, 820 Fort. 3-3511.

RANGE AND FURNACE REPAIRS boilers, and Cyclos oil burners installed 2-1842

18" ALBION STEEL FURNACE with pipe and hot water coil, very good condition. 9-2055.

FULLY AUTOMATIC UNIVERSAL gas range, 18 months old. $225. 2-2730

OIL STOVE, T STAND AND DRUM for sale. 2-7989.

McCLARY OIL RANGE, CYCLOS burner, tank, stand, $75. 2-1350.

SMALL OIL HEATER; ELECTRIC heater. Both for $40. 3-1188 after 5.

68 SEWING MACHINES

SUGGESTIVE IDEAS
Mother — Wife — Daughter.
Electric motors, button-hole attachment, sewing lights, zipper foots. Demonstrator and reconditioned machines. 5 lines of new machines to choose from.
A. E. TAYLOR & CO.
816 Fort St.

CHRISTMAS SUGGESTIONS
Bernina, Necchi, Jones, Durkopp, electric machines. Button hole attachments, sewing lights, motors. Demonstrator and reconditioned machines, treadle, hand and electric. Taylor & Co. 816 Fort.

ENQUIRE NOW ABOUT OUR Christmas lay-away plan at
ELNA SEWING MACHINES LTD.
742 Yates Phone 3-6313

SINGER SEWING CENTRE
For Xmas sewing gifts. 726 Yates

71 FARM IMPLEMENTS

Massey Harris 102 Jr. with Case VAC Tractor $1,095
2-bottom plow, Special 650
No. 11 M.H. Spreader 325
Oliver 2-bottom Plow 150
John Deere 26" 3-disc Plow 275
McCormick Fert. Spreader 75
Oliver 2-bottom Trailer Plow 165
Case VAC and Loader 1,295
Case EP 24R Plow 250
Used Balers—buy now and save money.

SEE THE NEW CASE BACKHOE LOADER COMBINATION $6,400
and
New 310 CASE 3-4 Plow Crawler, Blade and Winch available.
PACKERS, SUBSOILERS, LOADERS, MANURE SPREADERS AND FERTILIZER SPREADERS
Bring in or let us pick up your Tractor for a tune up or major overhaul. We have good mechanics and well-equipped shops and can give you prompt service.
We can supply anti-freeze and put calcium chloride in your tires.
We also have the new DELCO Dry Charge Batteries.
BUTLER BROS. SUPPLIES LTD.
Keating Crossroad. Phone Keating 261

Letz Hammermill and feed cutter $225.00
Rearmount manure loader $45.00
Used 16" single furrow plow $95.00
Ford 8N with Sherman backhoe $2,395.00
MAYHEW, STRUTT & WILLIAMS LTD.
2312 Douglas St Phone 4-3922

Ferguson Lift-type disc, as new $225
Ferguson Tandem Pull-type disc $100
New M-H Manure Spreader only $349
F. & F. TRACTOR EQUIPMENT LTD.
2940 DOUGLAS 3-7843

YOUR JOHN DEERE DEALER
Slegg Brothers, Beacon Ave
Phone 15 Sidney B-C

72 MACHINERY

FOR RENT
Space Heaters — Compressors
Rock Drills — Concrete Breakers
Pumps—Mixers—Rototillers
I.E.L. Chain Saw Dealers
Alf Becker, 2981 Tillicum Rd. 4-6414

73 TOOLS for SALE or RENT

THE IDEAL XMAS GIFT FOR HIM
5¼" Shopmate electric saw $38.88
Shopmate sabre saw $28.95
Shopmate orbital sander $28.88
Shopmate ¼" drill, set complete $14.98
Sunbeam ¼" drill $32.50
Sunbeam sabre saw $43.95
Sunbeam sander $49.50
Any man will welcome one of these items for Xmas.
See the complete selection at
DICKINSON & DUNN
(Back of Bay on Arena Way)

ALL TYPES OF TOOLS FOR RENT
ROBERTS MACHINERY
2507 GOVERNMENT 4-4812

74 GARDEN SUPPLIES

FERTILIZERS

DUCK GUANO, 60c SACK, MINImum delivery, five sacks. Sidney Duck Farm, Sidney 180.

BEST CLEAN TOP SOIL, 6-YD. loads, delivered, $21; road gravel, 5 yds., delivered, $8.50. 9-1844.

SEEDS, BULBS, PLANTS

TOP SOIL, ROCKS AND FILL

LIMITED QUANTITY NO. 1 TOP soil. Government tested peat soil. Rock and gravel. Also clay fill. O.K. Trucking Co 5-1812; evenings 4-3457.

A-1 BLACK TOP SOIL, PEAT soil fill, rock, road gravel, manure. Soil and manure by the sack. E. Nixon 9-1937

SPECIAL ON ROAD GRAVEL and fill gravel; No. 2 top soil, also dirt fill. 4-5157.

ROAD GRAVEL, $8.75 5-YD. LOAD. 5-2077. Keat. 77M.

SCREENED SOIL, ROCK, MANURE, bricks, cinders fill. H. Vye, 4-5564.

80 BOATS and MARINE

BARGAINS IN OUR SEASON-END SALE
BOATS AND MOTORS
Demonstrator 18-foot Bell Boy Hardtop, completely equipped with twin 35 h.p. electric-starting Johnson outboards. Save $1,000. Sale price $4,195
14-foot Peterborough outboard boat, in new condition with steering and remote controls suitable for 35 h.p. motor $465
New 1957 electric-start 35 h.p. Johnson outboards, short-shaft model. Sale price $546
Long-shaft model. Sale price .. $560
New 14-foot Bell Boy De Luxe Runabout, completely equipped. One only. Save $171. Sale price .. $965
ANGUS MARINE SALES
2220 DOUGLAS 4-7431

Mercury Outboard Sale
1 Mark 10, $372 Save $93
1 Mark 30, $519, Save $130
1 Mark 55E, $807 Save $202
DEMONSTRATORS WITH GUARANTEE
1 Mark 10, $355 Save $110
1 Mark 30, $487, Save $162
1 Mark 55, $500, Save $360
Budget Terms
Van Isle Marina Ltd.
Shoal Harbor Sidney, B.C.
Ph. 293

MAKE IT A MARINE CHRISTMAS
COME IN AND LOOK AROUND AT OUR MANY ATTRACTIVE GIFTS
'58 EVINRUDES NOW IN STOCK
SURFACING PRODUCTS & MARINE SUPPLIES LTD.
845 Yates 2-1928

Reinell Boats
BUTLER BROTHERS
107 VIEW ST 3398 DOUGLAS

COME IN — SEE IT
Hear It Perform
On display—Rootes-Lister TS3MG Pancake diesel marine engine. 77 BHP—Gross 92 BHP. A revolutionary high-speed, high-torque, vibration free diesel.
Lister Freedom Range diesels. Osco 4DF Ford diesels, 60 BHP, Interceptor marine engines. Used marine engines.
MAYHEW STRUTT & WILLIAMS LTD.
2312 DOUGLAS STREET 4-3922

BOAT LUMBER FOR SALE IN small or large quantities, dressed to your size. EG red cedar, yellow cedar pine, bending oak, rough spruce oars. Extra long panels of marine plywood. Free boat plans and suggestions.
BUILDERS SASH & DOOR LTD.
350 Garbally Road
2-3171

Chrysler Royal, new block.
6, 12, 32 volt marine charging plants
2 and 3½ h.p. U.S. Falcon inboards.
Mk. 10 and Mk. 30 Mercury OB's.
ORR MARINE DISTRIBUTORS
140 Kingston St. Phone 2-5613

BOAT LUMBER
All kinds, wide and long lengths.
DALZIEL BOX CO. LTD.
2800 Bridge Street
Phones 4-1422 and 4-3184

2 EVINRUDES, 18 H.P., 1953, good shape. Will sell for parts or will buy carburetor for same model. 2-9826 between 6 - 8 p.m.

155-H.P. KERMATH H.D. MARINE engine, 12 volt F/W cooled. As new. Running on blocks. 5-5441.

BRONZE BOAT FITTINGS AND castings. Smith Bros. Foundry Ltd., 632 Pembroke. 4-1625.

5 H.P. JOHNSON OUTBOARD, $95; Weed chains, $5. 2-8415.

WANTED — SMALL DINGHY OR rowboat, reasonable. 3-4998.

81 TIMBER

MY CLIENTS PAY CASH FOR timber or land suitable for tree farming. Frank G. Rainsford, R.C.R.F. 423 Fort. 5-2446, 3-9888.

WANTED TO BUY—GOOD FIR OR cedar logs. Atom Lumber Co. Ltd., 210 Esquimalt. 2-6621, 2-2249; eves. 5-4574.

WANTED, TIMBER, FOR LOGS, or poles, any amount. 9-2383.

82 MISCELLANEOUS for SALE

If you have a nice seashore home and have often thought of getting a real good TELESCOPE at a price you can afford to pay, we may have the very thing you are looking for. We have just received a number of good, used telescopes (some with tripods) and suggest you call and make your choice early.
CAPITAL IRON & METALS LTD.
4-8441 1832 Store Street 4-2434

Maynard's Auctioneers
ALMOST ANYTHING.
FREE APPRAISALS.
NO OBLIGATIONS.
4-5921 4-1621

FOR SALE—ONE SET OF LEADED glass French doors—Standard size. Phone 2-7435.

FOR SALE—LIONEL TRAINS AND accessories; 1 spring-filled roll-away cot, like new. 3-4311.

LARGE ROCKING HORSE IN good condition. Phone 3-4201.

COPPER BOILERS, $75. VICTORIA Plumbing Co., 1805 Cook. 4-1553.

WALLPAPER BUNDLES, 98c UP. Sherwin Williams, 1314 Douglas.

HOLLY AT MATTICK'S FARM Market north end Cordova Bay.

SHIFFER - HILLMAN TUXEDO, 40-42, tall; croquet set. 5-6601.

CHRISTMAS TREES, WHOLESALE and retail. 8-3195.

.30-.30 WINCHESTER, 12-GAUGE Belgium. 5-7164 after 7 p.m.

CAPONIZED RABBIT MEAT FOR sale. 5-4759.

THOR IRONER, NEW CONDITION. 4-1067.

12-GAUGE WINCHESTER PUMP, like new. 3-3628.

83 MISCELLANEOUS for SALE

Woodward's
USED APPLIANCE SHOWROOMS

DECEMBER CLEARANCE

MONEY SAVING REDUCTIONS NOW IN EFFECT

Washing Machines
- Kelvinator, full skirt, semi-matic $179.00
- G.E. Washer $69.00
- Easy Spindry $109.00
- Viking Washer $79.00
- Racine Washer with pump $69.95
- A.B.C. Washer $19.95

DRYERS—AUTOMATICS
- Viking Dryer $105.00
- Gainaday Convertible Washer $119.00
- Thor Automatic $85.00
- Connor Automatic $98.00
- Westinghouse Laundermat $149.00

Stoves
ELECTRIC — GAS — SAWWDUST COMBINATIONS — AUTOMATICS
- Moffat Synchromatic De Luxe 40" all-automatic Electric Range $395.00
- New Crown Pushbutton automatic Range $238.00
- 7 Rangettes (220 volt) from $22.00
- Westinghouse Electric Range, like-new condition $129.00
- Gurney Automatic Electric Range, oven and grill $109.00
- Fawcett Combination Electric-wood-coal Range, window oven (new). Special $339.00
- Coleman Oil Heater, 35,000 BTU, new $69.95

Pianos
- Dominion Upright $125.00
- Kahn Upright $189.00
- Weber with bench $295.00

New Bicycles
11 Models to Choose From
- Ladies' 3-Speed Sports $52.95
- Boys' Junior $37.50
- Girls' Junior $37.50
- Men's Racing Type $54.50
- Roadster, men, 28" wheel $44.50

RADIOS — COMBINATIONS — TV
- RCA Console Radio $25.00
- RCA Console $32.00
- RCA Console $25.00
- Phonola Console $35.00
- Crosley Console $19.95
- Stewart-Warner Mantel $40.00
- Emerson 3-Speed Combination $98.00
- Philco 3-Speed Combination $139.00
- Refrigerators. Good selection of sizes, makes, from $35.00
- Zenith Comb. Freezer-Fridge, 12' $339.95
- Vacuum Cleaners, from $9.95
- SMART LIVING ROOM FURNITURE — 2-pc 3-pc sets with matching chesterfield chairs, at prices that will amaze and please you.
- Beatty Rotary Ironer, Roll-about model, in white enamel with cover; makes ironing a joy $79.00

HOT-WATER TANKS
- Fairbanks-Morse Electric, 30-gal. $98.00
- 40-gal. $109.00

- Large stock of Whitewood Furnishings and Cabinets.
- Youth Kneehole Desks, 4-drawer whitewood, unpainted $21.79
- Larger-size desks, as above, $24.79
- 30" Wardrobe Closets $29.95
- 6-Drawer Mr. and Mrs. Dresser $29.95
- 4'6" Headboards with shelves, $15.95
- 3'3" Headboards with shelves, $14.95
- 3-Drawer Chest $15.79
- 5-Drawer Chest $17.98
- Kidney Table Dresser with drawer $9.95
- Dropleaf Kitchen Table $12.79

You are welcome to come in and browse around.

EASY CREDIT TERMS
Many Other Unlisted Specials to Choose From

Woodward's
USED APPLIANCE AND FURNITURE SHOWROOMS
Buying It at Woodward's Is Your Best Guarantee
779 PANDORA 2-8932

A Real Good Quality
HOUSE PAINT
White and Colors
Gal. $4.95 Qts. $1.50
BAPCO PAINT SUPPLY
Free Delivery
719 Yates 2-3114

HI-WAY'S CASH & CARRY SPECIALS
Sirloin and T-bone steak, 59c a lb. Boned and rolled brisket, 29c a lb. Bologna hamburger sausage, 29c a lb. Oven or Pot ready fowl, 39c a lb. Xmas turkeys oven ready, 55c a lb.
HI-WAY SUPERMARKET
COLWOOD CORNERS
PHONE 8-2652

GIVE THE CHILDREN WHAT they always wanted for Christmas, and so useful too! A real tent. Priced as low as $6.50 for pup tents; $7.50 for colorful Teepee tents; $12.00 for wall tents; and as low as $25 for tourist or palmetto tents with sewn in floors. Shop early while selection is still good. Victoria Tent and Awning, 831 Balmoral, 2-5215.

GRANDPARENTS? XMAS CLOTHING for the kiddies. You'll want the cutest, smartest and best clothing at the most modest prices in town. Call in at the Golden Rule Children's Shop and receive personalized attention. Sizes from the cradle to 14X. 736 Fort St., just up from Douglas. Phone 2-3525.

99 SQ. FT. ROLLS 3' WIDE OF plain felt paper. Reg. 79c. Special 62c
99 sq. ft. rolls 3' wide of tar paper. Reg. 99c. Special 79c
99 sq. ft. roll aluminum foil. Reg. $2.19. Special $1.98
Mc & Mc. 1400 GOVT. ST.

YOUR CHOICE!
Six real good Winchester 30/30, model 94 carbines—1 each at 49.50, 55.00, 59.50, 65.00, 69.50, 72.50. Full guarantee with every one of these popular rifles.
ROBINSON'S
1307 Broad 3-6212

HUNTERS
Rifles and shotguns, new and used. Trade-in allowance on new guns. The finest stock of new guns in town. Terms arranged.
WILSON & LENFESTY
1225 Government St. 4-6411

BUY DIRECT FROM THE MANUfacturer and save on canvas waterproof tarpaulins in stock sizes and sizes made to order. Victoria Tent & Awning Co. 831 Balmoral Rd.

NEW PACKAGED PERCALE sheets and slips sets, $9; beautiful tooled reversible purse, $12; lady's dainty expansion watch, $15; costume jewelry. 4-7586.

CROSLEY AUTOMATIC 3-SPEED radio-phonograph, in new condition, $99; Thor "Automagic" washer, $129.
DELTA ELECTRIC
714 Cormorant 4-7416

ROBINSON'S FOR RIFLES

BUGGY RENTALS, BABY CARRIAGES and strollers for rent while you shop. Carmichaels Bicycle Shop, 1728 Douglas (opp. H.B.C.). Phone 2-9728. Open Fridays 6.30 to 9 p.m.

STRONG, LIGHTWEIGHT PLASTIC tarps quickly made with Polythene sheeting and "Visklamps". Ideal for boat covers, etc. Industrial Plastics, 580 Johnson. 4-5814.

KNITTING MACHINES, FORMERLY $179, used as demonstrators only, and carry new machine guarantee. 2 only at $59.50. Phone 2-7372.

LIONEL ELECTRIC TRAIN, ENgine, tender, five cars, electric couplers, 40-ft. track, switches, crossing, etc. Cost over $100. For sale $40. Phone after 6 p.m., 3-0073.

4-6221
Safes Repaired
Bought and Sold
PRICE'S KEY SHOP
847 Fort St. Phone 4-6221

INDIAN SWEATERS FROM $17.50. LARGE SIZES. HUGE SELECTION. CHILDREN'S SWEATERS FROM $7.50. DOMINION IMPORT COMPANY, 572 JOHNSON ST.

83 MISCELLANEOUS for SALE

SPECIAL SALE
NEW 30" CROWN ELECTRIC RANGES
AUTOMATIC. GUARANTEED. TRADE-INS ACCEPTED.
299.50

10 ONLY
100 P Kelvinator Wringer Washers
WITH PUMP. 2-YEAR GUARANTEE.
138.88
LESS TRADE-IN ALLOWANCE.

YOUR PRESENT WASHER IS WORTH AT LEAST
$50 as trade-in
ON
A20 Speed Queen automatic washer
WITH COLD RINSE, $279.95 LESS $50.00, YOU PAY ONLY
229.95
INSTALLED TO APPROVED PLUMBING.

Woodward's Store
Douglas and Courtney
Phone 2-7231

CLEARANCE!
—Refrigerators
—Oil Heaters
—TVs
—Wood/Coal Stoves
—Oil Ranges
Special Low Bargain Prices For Christmas
EASY TERMS TO SUIT
Appliance Dept., Main Floor
Mc & Mc
1400 Govt. Street Phone 4-1111

LEATHER GOODS REPAIRS
HANDBAGS — LUGGAGE
BRIEF CASES — CAMERA CASES
RADIO CASES
Guaranteed work by master craftsmen. We also manufacture to order anything in leather goods We are prepared to give 24-hr service on most work. Estimates given free
JOHNSON LEATHER GOODS LTD.
1121 Douglas St., opposite Eaton's

Keep warm and dry with all-wool cruiser jackets A good selection of plaids and checks $14.95
JEUNE BROTHERS
Of Victoria Ltd.
Canvas Goods Since 1886
570 Johnson Street 4-2819

Reconditioned Washers
30-Day Exchange Guarantee
Butler Brothers' 707 View St.
Your Washing Machine Centre

BATHTUB AND SINK, $30; OIL drum and pump, car radio large gear pump, new 4-cycle outboard motor, dowel drilling machine. 3-9562.

HORNBY ELECTRIC TRAIN, EXcellent condition; navy blue gabardine raincoat with detachable lining, as new, boy's size 12. 2425 Dunlevy.

VIBRATOR FOR ACHING FEET, modern wardrobe, hiboy, L.P. records, step cans, Can-o-Mat wall opener. 4-7586.

FOR SALE, REASONABLE, ADmiral refrigerator; Coffield washing machine, buffet, lawn mowe, etc. 2-5275. 1717 Lee Ave.

ADDING MACHINES CASH REGisters, scales, power meat saws, tenderizers, slicers, etc. C. G. Owen & Son 939 Johnson 3-9353

CANVAS WATERPROOFING FOR tarpaulins and boat covers. $3 per gal. Victoria Tent & Awning Co., 831 Balmoral Rd.

LARGE MIMEOGRAPH MACHINE (Roneo) on steel cabinet. In excellent condition. Cost $600 new. For quick sale, $200. 4-7690.

OLD HOOVER UPRIGHT VACUUM cleaner; newer model Westinghouse refrigerator. Phone 2-0845 between four and seven.

GIRL'S WHITE FIGURE SKATES, size 3; girl's white tube skates, size 1, both with guards; Guide uniform, size 14 and tam. 2-7628.

ATTENTION!
Sacrifice. Selling out full line of new costume jewellery and many other articles. 728 Fort St.

CEMENT MIXERS, GAS PUMPS, QUICK SERVICE
WOODS ENGINES & EQUIPMENT
1834 Oak Bay Ave. Phone 4-3421

FOR SALE, FRIGIDAIRE APT.-size range, 9x12 Carvel Wilton rug and underfelt, both in excellent condition. Phone 2-0834.

BARGAIN TO CHURCH, SCHOOL or club, like new Ampro sound projector half price. Large quantity sound films. 2-1736.

LARGE WELL-MADE WIRE CAGE suitable animals; offers. Boy's Raleigh 3-speed bicycle, sacrifice $20. 2-7496.

PHOTO COPIES
Photo copies of letters, legal documents, etc. Island Blue Print and Map Co. 1124 Blanshard.

QUAKER OIL RANGE, RED AND grey chrome kitchen suite, modernistic trilight. 8-3993.

SEWING MACHINE, PREMIER vacuum cleaner. Both good condition. $15 each. 3-5624.

BEEF BY SIDE OR QUARTER Hogs, half or whole Good for locker Sell reasonably 3-9008.

TV SET, 21", ROD IRON STAND, swivel, aerial; Hollywood bed. Both as new. The lot for $200. 4-2125.

CHILD'S FIGURE SKATES, SIZE 3; boy's C.C.M. 3-speed bicycle; canvas tarp, size 18x24. 7-3182.

DOOR CLOSERS, REPAIRED Price's Key Shop, 847 Fort Street 4-6221

LIONEL ELECTRIC TRAIN, 52 tracks, bridge, nine cars, good transformer. $45. 4-5492.

GOODWIN'S OWN FRESH FROzen Fryers for your locker. 12 and over, delivered free. Phone 9-2027.

RECONDITIONED ELECTRIC washers for sale or rent. Taylor & Co. 816 Fort Street

HOLLY, WELL BERRIED, 25c PER pound. Bring own container. 1184 Goldstream Ave. 8-1502.

FIFTEEN-FOOT OFFICE SERVING counter, arborite top, swing gate. Offers. 5-1471 or 4-8323 daytime.

WATCHES, JEWELLERY, RELIGious items. F. Pacne, 841 Fort. 4-5058

SAVE ON ALL HOME FREEZER supplies at Awning Meat Market. 1425 Douglas St. Phone 4-9515

SPECIAL PRICES ON GUARANteed rebuilt vacuum cleaners A.B.C. Electric 809 Fort. 4-3113

FOR THE BEST CHICKENS AND turkeys in town, Stuart's Meat Market, 1402 Douglas. 3-9213.

OUT OUR WAY

OUR BOARDING HOUSE

RADIO PROGRAM LISTINGS

(These program listings are as supplied by the stations themselves and The Times is not responsible for last-minute changes or other alterations)

WEDNESDAY NIGHT PROGRAMS

	CKDA 1220 kc	CJVI 900 kc	CBU 690 kc	KIRO 710 kc	KOMO 1000 kc	CJOR 600 kc	CKWX 1130 kc	
6.00 6.30	News, Sports News, Top 50	News, Sports Steamboat, Commentary	Man's Music Lolly-Too-Dum	Sports, Lowell Thomas Amos 'n' Andy	NBC News, Nichols The Big Sound	City Mike, Listening Easy Listening	This Happened Today Bob McGavin	6.00 6.30
7.00 7.30	News, Top 50 Top 50	News, Hometowners Radio Novels	CBC News Intro., Angry Men	Arthur Godfrey Robt. Q. Lewis	News, Listening News, Life & World	Lawrence Welk Hi-Fi Concert	News, McGavin Waltz Time	7.00 7.30
8.00 8.30	News, Tel-Opinion Island Barn Dance	News, Sports, Music Assignment	Angry Young Men Montreal Music	Cliff and Clark World Tonight	News, People Are Funny Nightline	News, What's New? Assignment	Roy Jacques Election Results	8.00 8.30
9.00 9.30	News, Memories Memories in Music	News, Club 900 Club 900	Montreal Festival Music	Husky Sports Back to Bible	News; Nightline Nightline	Assignment Frank Sinatra	Election Results Election Results	9.00 9.30
10.00 10.30	News, Weather House Party	News, Jazz With Jim New Recordings	Festival Music CBC News	News, Update Update, Brig. Room	News, Weather Reading, Vets	News, Muzak Hi-Fi Dancetime	News, Music At Close of Day	10.00 10.30
11.00 11.30	News, Party House Party	News, Sports Memory Lane	Midnight Concert Midnight Concert	Music 'til Midnight Music 'til Midnight	News, Classics Classics	News, Dancetime Hi-Fi Dancetime	News, Sports Red Robinson	11.00 11.30

THURSDAY PROGRAMS

	CKDA	CJVI	CBU	KIRO	KOMO	CJOR	CKWX	
8.00 8.30	News, Sports News, Top O' Morn	News, Breakfast Show News, Breakfast Show	CBC News, Ryan CBC News	Cliff and Clark News, Miller	Dial 1000, Wthr., News Stock Market	News, Tunes Billy Browne	News, Sports Markets, Davis	8.00 8.30
9.00 9.30	News, Time Out Time Out With Tippy	News, Mystery, Quiz Party Line	BBC News, Music Music	Wendy Warren Helen Trent	Dial 1000 What's Cooking	Billy Browne Freddy Martin	News, Nina Neighbor Nina	9.00 9.30
10.00 10.30	News, Time Out Time Out With Tippy	News, 6 for 1 Musical Holiday	Morning Visit Happy Gang	Nora Drake Young Dr. Malone	News, Dial 1000 Bandstand	News, Homemakers Homemakers	News, McGavin McGavin, Waring	10.00 10.30
11.00 11.30	News, Lawrence Welk Perry Como	News, Top Tunes Pages From Life	Kindergarten Theme, Variation	Right to Happiness Strike It Rich	Bandstand Bandstand	News, Memory Mortimers House	News, Money Man Luncheon Club	11.00 11.30
12.00 12.30	News, Top 50 News, Sports	News, Music News, Music	Theme, Variation Farm News	News, Cecil Solly Raging River Ranch	News, Farm Vanity Fair	News, Melodies Kiddies Karnival	News, Luncheon News, Luncheon	12.00 12.30
1.00 1.30	News, Time Out Time Out With Tippy	News, 50 a Day Aunt Mary, Dr. Paul	Concert Ottawa Symphony	Arthur Godfrey Arthur Godfrey	Vanity Fair My True Story	Doctor's Note Book House of Music	News, Bill Davis Bill Davis	1.00 1.30
2.00 2.30	News, Time Out Time Out With Tippy	News, Around Town Around Town	Schools CBC News, Matinee	Arthur Godfrey Music	News, Confessions One Man's Family	Take It Easy Take It Easy	News, Homemakers Homemakers' Holiday	2.00 2.30
3.00 3.30	News, Pringle Norm Pringle	News, Mr. D.A. Drama	Matinee Our Gal Sunday	Art Linkletter Housewives Inc.	News, Matinee Woman in My House	Take It Easy For You	News, Robinson Red Robinson	3.00 3.30
4.00 4.30	News, Pringle Kiddie Kapers	News, Kiddies Rolling Home	Music by McMullin Australian Songs	Housewives, Home Heading Home	News, Dial 1000 Radio Parade	News, Teens Theme for Teens	News, Red Robinson Red Robinson	4.00 4.30
5.00 5.30	News, Sheriff News, Sheriff	News, Rolling Rolling Home	CBC News, Sports Man's Music	Ed. Murrow, News Weather	News Wthr., Fishing, Stocks	Your Hit Parade Your Hit Parade	News, McGavin News, McGavin	5.00 5.30

83 MISCELLANEOUS for SALE

EATON'S
636 BROUGHTON STREET
Trade-In Department
CLEARANCE OF USED APPLIANCES AND FURNITURE
- 1 Inglis washer and dryer pair $250.00
- Moffat table top electric range 135.00
- 1 Frigidaire 8 cu. ft. refrigerator 110.00
- 1 Blond 21" G.E. TV set 199.00
- 1 Fawcett oil heater 39.95
- 1 Whitehead gas water tank 49.95
- 1 Beatty washer 45.95
- 1 G.E. ironer in cabinet 55.00
- 1 Acme electric wood and coal combination range 125.00
- Annec heater 29.95
- 1 Acme wood and coal range 89.00
- 1 Willis piano 250.00
- 3-speed Pye combination radio 150.00
- 2-piece wine chesterfield 88.00
- 2-piece green daveno 65.00
- 3-piece bedroom suite 70.00
- 1 Estey organ 125.00
- 1 love seat 25.50
- 1 Hoover upright vacuum 15.00
- 1 Gurney large wood and coal heater 45.00
- 7-piece dining room suite 50.00
- 1 Pillery vacuum and polisher combination 29.95
- 3 only mantel radios, each 10.00
- 1 Bendix clothes dryer 125.00
- 3 only chesterfield chairs, each 20.00
- 2-piece overstuffed chesterfield 75.00
- 1 Enterprise oil and gas combination 169.95
- 1 Fawcett wood and coal range 49.00
- 1 Prestcold refrigerator 149.50
- 1 Servel gas refrigerator 90.00
- 1 Viking automatic washer 169.95

EATON'S
Trade-In Department
636 BROUGHTON STREET
Opposite the Coach Lines Depot

"TRAIN SET"
See What's Here!!
A wonderful train set consisting of 4 engines and cars, lots and lots of track, switches, bridges, etc., etc. Cost $400, yours for only $150
Call 5-4368 after 3.30 p.m. or evenings

BOYS' TUBE SKATES, SIZE 13 and size 5. Good condition. 2-4586 after 5.

21-PIECE CANADIANA STAINless steel cookware, never used. 4-7803.

OIL HEATER, CHEST OF drawers. Phone after 5 p.m., 4-6539.

GOOD AS NEW ELECTROLUX. $65. 2218 Quadra Street.

TRAINED HUNTING DOG. $45. 8-1125.

TINY CHIHUAHUA PUPPIES. Phone 5-5445.

2 FEMALE PUPPIES, 3-PARTS cocker. Phone 4-6363.

WRINGER ROLLS SAME DAY IF necessary Taylor & Co. 816 Fort.

SPECIALIZING IN CHILDREN'S shoes Foot Prince. 4-0323

LARGE MECCANO SET, NO. 8, with many extras, $25. 5-5070.

83 MISCELLANEOUS WANTED

SELL FOR CASH
WALLY GRAY PAYS SPOT CASH FOR USEFUL USED FURNITURE AND OTHER HOUSEHOLD ITEMS
PHONE 2-1631

LOANS ON TOOLS, GUNS, MUSICAL instruments, etc. Broad St. Trading, 1421 Broad St. 3-9512 (Next to Navy Vets.)

WE BUY, SELL CAMERAS, RAdios, trunks, etc Give us a call Island Trading 4-5354

CASH FOR POTS, PANS, DISHES, etc. Pandora Furniture, 1050 Pandora. 3-6319.

FURNITURE AND APPLIANCES PURCHASED FOR CASH KILSHAW'S. 4-6441

GOOD BOOKS ALWAYS BOUGHT HAUNTED BOOKSHOP
845 Fort Street Phone 2-1427

HIGHEST CASH PRICES PAID for good used clothing. 2-2814.

BEER BOTTLES, RAGS BOUGHT. Garbage taken, small charge. 3-0343.

WANTED — USED FURNITURE Holland Bros & Company, 3-0913.

84 SWAPS

WILL TRADE A CAR FOR A LOW type piano, good make. Phone 2-2241. Midtown Auto Sales days, evenings 4-1412.

WILL TRADE NEW 300 SAVAGE rifle for TV. 3-7714.

90 PETS

TROPICAL FISH, 30 KINDS, from 29c. Complete line of aquarium supplies at lowest prices on the Island. 7-1041. Open at 1686 Pear St. Saturday afternoons.

MALE SEALPOINT SIAMESE CAT, two females. Breeding stock, profitable pets. Best offer will deliver. Delacres Farm. Phone Duncan 335-Y-2.

REGISTERED NINE-MONTH-OLD Collie. Immunized, trained, good Xmas present for growing children. 3-3898 or 5-7005. 2604 Richmond Ave.

THE PERFECT GIFT, GERMAN Shepherd puppy of excellent breeding, with brains and beauty. Miss W. Dorchester, 2938 Mathers Ave., West Vancouver, B.C. WA-2-5902.

BABY BUDGIES LEAVING NEST soon. Phone orders now accepted Domestic Sale 28 Burnside West. 3-3512

FOR BEST SONG, BUY CLUB banded roller canaries from P. W. Smoothy, 4-6969.

GREY, PART-PERSIAN CAT, ALso others require good homes. CPL 4-9692, 4-6554, 10 to 5.

HARTZ MOUNTAIN CANARIES Young guaranteed singers. Vista Variety Store 1611 Douglas. 2-6731.

YOUNG FEMALE WHITE-FACE ring-tail monkey. Special, only $37.50. Petland, 822 Fort St. 4-6732.

LAYFIELD KENNELS, REGIStered Cocker puppies. 9-4460, 9-4806.

BABY BUDGIES NOW, OR ORDER for Christmas. 9-1844

LABRADOR PUPPIES, $15 AND $10. 9-4464.

91 POULTRY and HATCHING EGGS

WANTED — LIVE FOWL AND roosters; top prices; weighed at your place. 8-1182 or 8-2683.

TOP RATE PAY FOR LIVE POULtry Victoria Poultry, 3-0952.

92 LIVESTOCK and FEEDS

MINK FARMER WANTS HORSES, cows. Phone anytime, 8-3085.

GOOD HAY FOR SALE. $25 A ton. 7-2737.

100 CARS FOR SALE

BERNIE NICHOLLS PRESENTS "OPPORTUNITY WEEK"
10% DOWN
UP TO 2 YEARS ON BALANCE
On Any Car Up To $1500
- 54 PLYMOUTH Sedan $1,199
- 53 FORD Customline, A/T $1,395
- 53 HUDSON "Wasp" Sedan $1,245
- 53 CHEV De luxe Sedan $1,245
- 54 AUSTIN Station Wagon $1,095
- 51 MONARCH Sedan $895
- 51 CHEVROLET $745
- 52 STUDEBAKER Convert. $1,295
- 50 CHEV, immaculate $795
- 50 PONTIAC, immaculate $795
- 53 MERCURY AT Sedan $1,295
- 48 MERCURY 5-Pass Coupe $195
- 49 VANGUARD Sedan $245
- 52 HILLMAN Convertible $395

- 57 FORD Fairlane. Down $745
- 56 DODGE Regent Hardtop. Automatic, R, H Down $700
- 56 FORD Station Wagon. Down $700
- 54 FORD Custom Line. As new. Down $425
- 55 PACKARD "Clipper" Down $695
- 54 CADILLAC "62" Sedan. Down $1000
- 54 CADILLAC Convertible with Eldorado equipment. Down $1500

QUALITY CAR SALES LTD.
1030 YATES 5-4622
Open Evenings Till 9 p.m.

Morris - MG - Wolseley
Sales and Service
BRITISH MOTORS LTD.
2843 Douglas St. 5-1563
Eves. Trevor Woodruff, 4-2680

1956 CHEVROLET HARDTOP, TWO tone, for quick sale. Cash or terms. Would consider small English car on trade. Automatic transmission, radio, power brakes, low mileage, new appearance. Deal for $2,100. Phone 5-6356 for demonstration drive.

100 CARS FOR SALE

OLSON'S TOP SELECTION
- 56 PLYMOUTH Club Sedan, heater, immaculate $1995
- 56 FORD Sedan, custom model, extras $2095
- 56 DODGE Sedan, automatic V8 $2395
- 56 VOLKSWAGEN 2-Door, heater, low mileage $1495
- 54 BUICK Sedan, automatic, radio $2195
- 54 MONARCH Sedan, all power equipped $1995
- 54 CHEVROLET Sedan, heater, very good $1595
- 54 DE SOTO Sedan, automatic, radio, outstanding $1995
- 53 NASH Statesman, radio, overdrive, two-tone $1395
- 53 ZEPHYR Sedan, heater, top condition $995
- 52 CHEVROLET Sedan, radio, heater $895
- 52 METEOR Coach, heater, extras $1095
- 51 OLDS 88 Sedan, radio, heater $1095

SPECIALS
- 50 STUDY Sedan, good transportation $495
- 50 PONTIAC 2-Door, radio, heater $795
- 50 METEOR Sedan, radio, heater $495

OLSON'S
1036 YATES 4-1147
OPEN TILL 9.30 p.m.

HOLD EVERYTHING WATCH FOR TERRIFIC SAVINGS IN OUR CHRISTMAS SPECIAL SALE
YOUR BEST GUARANTEE BUY YOUR CAR AT
EMPRESS MOTORS
FORT AT QUADRA
PHONE 2-7121
OPEN TILL 9

LOOK THESE OVER!
- 1956 AUSTIN A-50 Cambrian Sedan. Like new $1545
- 1952 METEOR Customline Sedan, one-owner, condition first-class; with radio heater $1195
- 1953 DODGE Sedan, the popular Crusader model, lovely condition; with radio heater $1095
- 1953 AUSTIN A-70 Sedan, condition like new. Here's a real good, one-owner car and a wonderful buy at $1095

Masters Motors Ltd.
Established 1918
815 View Street Phone 3-3541

1955 FORD PREFECT. EXCEPtionally good condition; just completed engine overhaul. Owner moving east. Phone 2-2390.

100 CARS FOR SALE

PLIMLEY CAR CENTRE
STILL JANUARY PRICES IN DECEMBER
- 57 CHEV Tudor Sedan. Dec. price $2,399. NOW, JAN. PRICE $2315
- 56 STUDEBAKER Sedan. Dec. price $1,995. NOW, JAN. PRICE $1875
- 56 DODGE Sedan — Dec. Price $2,145. NOW. JAN. PRICE. $1919
- 56 CHEVROLET Sedan — Dec. Price $2,095. NOW. JAN. PRICE. $1899
- 54 DODGE Tudor Suburban. Dec. Price $1,695. NOW. JAN. PRICE $1595
- 53 DE SOTO Firedome Sedan—Dec. Price $1,799. NOW. JAN. PRICE. $1599

Better Cars In Smaller Packages
- 58 MORRIS "1000" — Dec. Price $1,545. NOW. JAN. PRICE. $1399
- 55 AUSTIN A50 Sedan. Dec. price $1,445. NOW. JAN. PRICE $1365
- 54 HILLMAN Minx — Dec. Price $1,095. NOW. JAN. PRICE $895

OPEN TILL 9 P.M.

PRIVATE SALE
55 METEOR "Niagara," heater, T-8, 2 spare wheels, with set snow tires. $1745
ON SHOW AT
PLIMLEY CAR CENTRE
1010 YATES ST., 2-9121

JAMESON MOTORS LTD.
- 1951 MONARCH Club Sedan, tutone, new motor $695
- 1955 RAMBLER Sedan, automatic trans. $1895
- 1953 PLYMOUTH Club Coupe $1095
- 1954 DODGE Sedan (Royal), Automatic, radio $1695
- 1956 HILLMAN Sedan $1295
- 1955 FORD Sedan Delivery $1395
- 1954 METROPOLITAN Hardtop $1095
- 1950 AUSTIN Sedan $295

JAMESON MOTORS LTD.
740 Broughton St. Phone 4-8353
Night, Len Lymbery, 7-1189; Alec Hutcheson, 9-2378

DON HILLIS WELCOMES YOUR inquiries on buying new VW's and clean used cars. 5-2415, 2-1111. SPEEDWAY MOTORS 951 Yates.

1948 PONTIAC, MECHANIC'S CAR, A1 condition throughout. 1934 Ford four-door, body good, motor excellent. Phone 5-5611.

'49 METEOR, $75 DOWN, TAKE over payments $25 month, good condition. Phone 2-1507.

GENE HAVERTY 5-2415, 3-9370. New Volkswagens or used cars Speedway Motors Ltd

1937 BUICK, $120; NEW BATTERY. 2-6893 after 6 p.m.

100 CARS FOR SALE

MORRISON'S
GET ONE FOR CHRISTMAS
MAKE A SAVING HERE!
- 37 CHEVROLET Sedan, heater $195
- 47 MONARCH Sedan, heater $395
- 46 DODGE Sedan, heater $495
- 47 BUICK Sedan, heater $495
- 49 FORD Sedan, heater $595
- 50 DODGE Sedan, heater $795
- 51 DODGE Sedan, heater $895
- 51 METEOR Sedan, heater $895
- 51 PONTIAC 2-Door, heater $995
- 52 CHEVROLET De Luxe Sedan, heater $995
- 53 CHEVROLET Sedan, heater $1195
- 52 PONTIAC Sedan De Luxe, heater $1145

EASY TERMS AT MORRISON'S
No Monthly Payments 'Til January 25
- 52 CHEVROLET De Luxe Sedan, H $1145
- 52 CHEVROLET De Luxe Sedan, H $1245
- 54 CHEVROLET Sedan, heater $1345
- 53 PONTIAC 2-Door, heater $1395
- 54 PONTIAC, heater $1495
- 53 DODGE Sedan, heater $1295
- 54 CHEVROLET De Luxe Sedan, H $1395
- 52 OLDSMOBILE Sedan "98," Hydramatic, radio and heater $1795
- 56 PLYMOUTH Sedan, heater $1895
- 55 DODGE Royal Sedan, power steering, automatic transmission, radio and heater $2195

SEE THE DEAL then SEAL THE DEAL at Morrison's
- 56 PLYMOUTH Coupe, automatic transmission, heater $2395
- 53 LINCOLN Coupe, power steering, power brakes, power windows, automatic transmission, radio and heater. $2995
- 56 BUICK Hardtop Sedan, Dynaflow, radio and heater. $3195
- 57 OLDSMOBILE Sedan, hydra., H $3695
- 57 OLDSMOBILE, hydra., H $3695
- 56 OLDSMOBILE, power brakes, H $3295

USED TRUCKS
- 53 CHEVROLET Sedan Delivery, H $1195
- 53 FORD 1-Ton duals heater $1095
- 55 CHEVROLET, heater $1195
- 56 FORD ½-Ton Pickup $1695
- 56 FARGO ½-Ton Pickup, heater $1695

VICTORIA'S BUSIEST DEALER
MORRISON
Chevrolet - Oldsmobile Ltd.
940 YATES 3-1108
Chev - Olds - Cadillac for 1958

100 CARS FOR SALE

ONE-A-DAY SPECIALS AT SPEEDWAY MOTORS LTD.
VOLKSWAGEN DEALERSHIP
TERRIFIC REDUCTIONS CHECK THE SAVINGS CHECK THE CAR
WEDNESDAY SPECIAL
55 VANGUARD SEDAN $895
ALL CARS WINTERIZED FIRST PAYMENT 1958
SPEEDWAY MOTORS
951 YATES 5-2415

ESQUIMALT SERVICE
CORNER ADMIRALS AND ESQUIMALT ROAD
- 56 CHEVROLET V-8 "Power Pack" Sedan, low mileage; in perfect condition $2295
- 53 PONTIAC Sedan. A one-owner special. Hardly broken in $1395
- 56 CHEV. Pickup with de luxe cab $1545
- 53 CADILLAC, complete with electronic eye, power steering, etc., guaranteed perfect condition $2995
- 52 DODGE Sedan, tutone paint, mechanically perfect $995
- 48 CHRYSLER Sedan in excellent condition $495
- 49 MONARCH Sedan, radio, heater, signal lights $695

10% DOWN
OR YOUR PRESENT CAR on a 24-Month Contract
3-5651 3-5651

SPECIAL
1954 BUICK SEDAN $1895
PRICES - TRADES AND TERMS ARE BETTER AT
ENGLISH CAR CENTRE
EXCLUSIVE BRITISH FORD DEALER
ZODIAC - ZEPHYR - CONSUL PREFECT - ANGLIA
YATES AT COOK
Phone 5-2431 Open 9 to 9.

LOWEST FINANCE CHARGE IN VICTORIA
ENSIGN MOTORS
OPPOSITE CURLING RINK
- 56 FORD Fairlane Sedan. A/T, R, H, WW $2,195
- 54 PONTIAC Tudor. A/T, R $1,695
- 52 PONTIAC Sedan, A/T, R $1,095
- 52 PONTIAC Club Coupe, WW $995
- 51 METEOR Sedan. Heater $895
- 50 DE SOTO Sedan. R, H, A/T $945
- 50 CHEV Club Coupe, R, H $795
- 46 BUICK Sedan. R, H $295
- 38 PLYMOUTH $135
- 38 DE SOTO. Heater $85

ENGLISH CARS
- 55 AUSTIN [illegible] $595
- 52 CONSUL Sedan $795
- 52 VANGUARD. Drive away $195
- 51 PREFECT. Heater $295

Peter Dixon — Eric Lewis
2017 QUADRA ST.
OPEN EVES — PHONE 5-5613

Always 25-35 to choose from
SMALL CARS
- 40 HILLMAN SEDAN well kept and neat $125
- 48 AUSTIN 2-DOOR SEDAN heater, def., rebored $295
- 52 HILLMAN CONVERTIBLE A.C., winter price $645
- 53 AUSTIN SOMERSET new motor and paint $895
- 54 VAUXHALL "6" SEDAN big car with economy $1,245
- 56 AUSTIN A-50 SEDAN radio, A.C., immaculate $1,545

TELMAC CARS ARE WINTERIZED
56 Healey—56 Vauxhall—55 TR2—52 Austin—52 Vanguard—51 Austin — 50 Morris — 49 Vauxhall — 49 Anglia—49 Austin—52 Hillman — 51 Thames — 53 Zephyr — 56 Rambler—50 Austin

NO DOWN PAYMENT CREDIT TERMS AVAILABLE
"An Exclusive Telmac Service"
"Buy With Confidence"
TELMAC
MOTORMARKET
844 Fort 5-5441
Open Until 9 P.M.

LOUIS NELSON
VANGUARD TRIUMPH
HERE NOW! THE AMAZING 1958 TRIUMPH TR3 SPORTS CARS
810 Johnson St. 3-6113
- 52 CHEV. De Luxe Sedan, fully equipped $1,195
- 52 VANGUARD Sedan $595
- 52 PONTIAC Tudor $1,095
- 52 PLYMOUTH Sedan, tutone $1,195
- 53 PLYMOUTH Sedan, perfect $1,295
- 53 CHEV. Tudor, R, H $1,245
- 53 TRIUMPH Mayflower $595
- 55 DODGE Hardtop, A/T reduced to $1,995
- 54 HILLMAN Sedan, radio $945
- 50 VANGUARD Sedan, good tires $295
- 40 FORD Sedan $125

- 50 PLYMOUTH TUDOR $895
- 50 CHEV. TUDOR $645
- 51 METEOR TUDOR $825
- 47 FORD PANEL $295

CORONATION MOTORS
2-6313 or 3-4032
2978 DOUGLAS ST.

1956 VOLKSWAGEN, RADIO, 9,000 miles. Reasonable. Corner Sooke and Humpback Roads.

MUST SACRIFICE 1950 DODGE de luxe. Excellent condition. 8-1921.

100 CARS FOR SALE

NATIONAL MOTORS
December Used Car Sale
- 57 MONARCH Richelieu Hardtop. Fully powered, automatic trans., radio, heater, 1 owner, low mileage, A1. Reg. $4,195. Now $3895
- 56 FORD Customline 2-Door Sedan V8. Radio, heater, 6,000 miles, A1 $2195
- 56 PLYMOUTH V8 Sedan. Heater, automatic, blue and white 1 owner, A1. Only $2195
- 56 FORD V8 Customline Sedan. Heater, tutone, 1 owner, A1. Reg. $2,395. Now $1995
- 56 FORD Sedan. Heater, tutone, 6 cyl. $1,895. Now $1695
- 55 MONARCH Sedan. Radio, heater, automatic, power equipment. Only $2595
- 55 MERCURY Sedan. Fully powered, automatic, 1 owner, A1. Only $2395
- 53 PONTIAC "6" Club Coupe. Heater, tan finish. Top condition. Only $1295
- 52 DODGE "6" Club Coupe. Radio, heater. Reg. $1,095. Only $995
- 52 PREFECT Sedan. Heater. Reg. $395. Only $295
- 51 DODGE "6" Sedan. Heater, 1 owner, perfect condition $995
- 51 PONTIAC "6" 4-Door Sedanette. Radio, heater. Only $795
- 51 CHEV "6" 4-Door Sedan. Heater, seat covers, automatic trans. Only $795
- 50 METEOR Sedan. Radio, heater. Only $625
- 50 METEOR V8 2-Door Sedan. Heater. Only $695
- 50 FORD Club Coupe. Heater $795
- 55 FORD V8 4-Door Sedan. Heater, signals, 1 owner, A1 $1595
- 55 FORD 2-Door V8 Sedan. Radio, heater, tutone $1695
- 54 PONTIAC "6" 4-Door Sedan. Heater, 1 owner, A1. Only $1295
- 54 MONARCH V8 4-Door Sedan. Heater, automatic, tops $1795
- 54 PLYMOUTH "6" Club Coupe. Radio, heater, automatic, as new $1445

30-Day Exchange
6-Mon. Warranty
Free Life Insurance
All Cars Winterized
No Payments Till End of January

- 53 MONARCH V8 Coupe. Radio, heater, automatic, many more extras. Only $1695
- 53 CHEV "6" Sedan. Heater, tutone, as new $1295
- 53 AUSTIN Somerset Sedan. Heater $795
- 50 OLDS "88" V8 Fordor. Radio, heater, automatic. Only $795
- 50 MERCURY V8. Radio, heater, top condition. Only $895
- 50 PONTIAC "8" 4-Door. Radio, heater $795
- 49 AUSTIN 4-Door Sedan. Heater $295
- 47 KAISER Sedan. Heater $295
- 48 PLYMOUTH Sedan. Heater $395
- 47 DODGE Sedan. Heater, fluid drive, tops $395
- 46 OLDS Sedan. Heater $395
- 40 BUICK Sedan. Heater $95

TRUCK CLEARANCE SALE
- 46 CHEV ½-Ton Pickup $295
- 48 FORD ½-Ton Panel $395
- 48 CHEV ½-Ton Panel $495
- 52 CHEV Sedan Delivery. Heater $895
- 53 CHEV Pickup. Heater $895
- 53 CHEV Sedan Delivery. Heater $995
- 55 FORD ½-Ton Pickup $1395
- 56 MERC ½-Ton Pickup, 8' box $1695
- 56 VOLKS Pickup. As new $1595

More to Choose
819 Yates 4-8174
OPEN TO 9 P.M.

$37 DOWN, $37 MONTH, TAKES '50 Plymouth sedan. Full price, $445 Phone 3-7995 evenings.

NOTHING DOWN AT ART'S BURNSIDE AT HARRIET — 3-8302

1955 FORD RANCH WAGON, EXcellent condition. Call Sidney 813.

100 CARS FOR SALE

ROAF MOTORS

PRE-CHRISTMAS SPECIALS

49 PONTIAC Club Cpe. with heater, only $795
53 DODGE Savoy 4-Dr Suburban, now only $1595
57 DODGE 2-Dr 6-Cyl Suburban, only $2795
51 DE SOTO Hardtop Cpe, only $1295
51 CHEV 2-Dr, only $895
56 DODGE Custom Royal Sed, fully equipped, only $2895
56 DODGE Regent, 6-cyl Club Sedan. Now only $2095
53 CHEV Sedan with heater Now only $1145
55 DE SOTO Sportsman Hard-top Coupe, fully equipped. Now only $2695
49 DE SOTO Sedan with radio and heater. Now only $895
52 CHEV Sedan with heater. Now only $995
53 PLYMOUTH Sedan. Only $1195
53 FORD Sedan Delivery, only $1095
52 FORD ½-Ton Panel, only $895
50 CHEV ½-Ton Panel, only $645
56 METEOR V8 Sedan Delivery, only $1695

Many More To Choose From At
The Easiest Place In Town to Deal

ROAF MOTORS LTD.
1061 YATES ST.
VICTORIA
PHONE 4-7196

DOMINION MOTORS LTD.
Studebaker — Packard
SALES — SERVICE — PARTS

55 Chev Ranch Wagon $1,995
55 Buick Special, AT, R $2,395
54 Dodge Tutone Sedan, H $1,495
53 Studebaker, OD, H $1,295
53 Studebaker Lowboy, OD R, H $1,395
52 Chev. 4-DR, AT, H $1,095
51 Willys Jeepster, R, H $595
51 Studebaker Convertible $1,195
51 Studebaker Coupe $845
50 Plymouth, H $795
49 Ford Sedan $695
48 Nash Sedan $395
46 Mercury Tudor, R, H $345
46 Mercury Sedan, H $345
56 HILLMAN, 8,000 miles $1,395

30-DAY EXCHANGE PRIVILEGE
12-MONTH GUARANTEE
Johnson at Quadra
5-5012

LOW COST SPECIALS

1951 FORD Tudor $399
1948 AUSTIN Coach $275
1952 VANGUARD $395
1951 FORD Sedan $645
1949 OLDSMOBILE Sedan $550
1949 STUDEBAKER Convertible $295

70 CARS TO CHOOSE FROM

GLADWELL MOTORS LTD.
800 PANDORA 4-7911 2-2111

REGAL MOTORS LTD.
Ted Wilkinson Tom Williamson
Daddy Ganner Ron Black

53 CADILLAC, R, H, AT, etc $2,995
55 METEOR Niagara, R, H $1,895
57 METEOR Niagara Sedan $2,675
56 METEOR Sedan, R, H, AT $2,695
55 CHEV Sedan, heater $1,795
52 METEOR, AT, R, H $1,295
55 CHEV V8 Tudor, PB $1,825
52 MERCURY Sed., R, H, OD $1,295
47 DODGE, heater $395
49 METEOR Tudor, R, H $495
50 PLYMOUTH Tudor $395
51 CHEV De Luxe Fast Back $795

847 Yates. Phone 2-7411

MIDTOWN AUTO SALES LTD.
945 YATES 2-2241

53 FORD A/T Hardtop, R, H $1,545
55 FORD Sedan R and H $1,695
55 Ford, A/T; 49 Austin; 49 Vauxhall; 48 Dodge Sedans; 53 Ford Ranch Wagon, R, H; 50 Ford Tudor; 53 Ford Sedan, and more.

SPECIAL
1947 Mercury Convertible, good running gear, sacrifice $225. Chet Dowman Service Garage, 724 Johnson, 3-1411 or 5-4897.

1956 OLDSMOBILE '88' SEDAN, Hydramatic and radio. Sacrifice. Can finance. 2-1784.

1952 PONTIAC, BEAUTIFUL CONDITION, must sell, sacrifice, $700 cash or nearest offer. 422 Dallas Road. 5-7362.

1952 MORRIS MINOR CONVERTIBLE, one owner, 11,000 miles, good condition, $650. 4-5976.

1949 PONTIAC SEDANETTE IN good condition. Price, $575. 4195 Glendenning Rd. 7-2721.

1951 PONTIAC, PRICE $800. PHONE between 6 and 8 p.m. 4-1987.

SELLING? TRY ART'S CARS BURNSIDE AT HARRIET — 3-8302

'53 FORD RANCHWAGON, OD., R., H., TI, excellent, 5-2044, 2-4956.

1947 MERCURY COUPE, CUSTOMIZED, with radio and heater. 7-2537.

1948 PONTIAC COACH, TOP CONDITION, reasonable. 4-1526 evenings.

101 TRUCKS & TRAILERS

'55 CHEV. PANEL
Must be sold before Christmas. Excellent condition, new tires, paint job, heater. Offers. 4-8414, 3-9124.

36' HOUSE TRAILER, $200. PHONE 7-6587.

101 TRUCKS & TRAILERS

SEE THESE TRUCK BUYS at EMPRESS

49 CHEV ½-Ton Pickup, runs good, rides good $595
50 FORD ½-Ton Panel, Drive away for $350
48 GMC Chassis and Cab, 3-ton, top condition $650
49 GMC Suburban, Go anywhere $795
53 PONTIAC Sedan Delivery $975
55 CHEV Sedan Delivery, passenger car condition $1695
54 GMC 9100 Series Chassis and Cab, 650x20 duals. Like new. $1695
53 MERCURY M800, 6-7 ton rock box, H.D. wood hoist, 10x20 rubber. Reconditioned and ready for work. $3500
54 FARGO Tag Axle, 16-ft. deck and lumber roller, new motor, V.G. 8.25x20 rubber. $2950

Phone 2-7121 Phone Night 3-5805

SEE ALLAN CATT at EMPRESS MOTORS TRUCK SALES

USED TRUCK SPECIALS PICKUPS

	Was	Now
1956 MERCURY ½-TON with automatic transmission. New truck condition	$1,695	$1,595
1955 G.M.C. 1-TON, cab and chassis, singles. Excellent condition	$1,595	$1,495
1950 FARGO ½-TON. A good truck to buy for	$550	$495
1949 FARGO ½TON	$495	$450

MOONEY & SONS
760 TOLMIE AVE PHONE 3-3027
INTERNATIONAL TRUCK DEALER
Frits Homan — Don Gibb
Dick Hayward — Russ Bird

HOMES HOMES HOMES at Hi-Lo Trailer Sales
New and used, big and little, 8' and 10' wide, a tremendous number of attractively-priced units on display, about 18 in stock. Be warm and cosy in one of our luxurious, heavily-insulated, tastefully decorated, bright and cheerful homes on wheels. Parking beside patios available in our mobile home parks at Colwood Corner, Langford, near corner of Millstream and Deville Road, and Trans-Canada Highway, one mile south of Nanaimo. Watch for the neon trailer sign 7 miles north of Victoria through the rock cuts on Trans-Canada Highway—our sales lot.
P.S.: Parking for our sales customers as low as $17.50 monthly, including electricity and water.
PHONE 8-2514.

Leisure Home
Stocking 8' and 10' Wides, 36' to 45'; also used units
CHRISTMAS BONUS FOR OUR CUSTOMERS
Every 10 gallons gas you get one free chance on the 30" Bride Doll shown in our window. Doll to be given away Dec. 23.
Triangle Service Station & Trailer Sales
2301 Douglas, or phone 4-3825; eves. 4-8456.

102 PARTS, TIRES and ACCESSORIES

Your Car's "Heart" Is the "BATTERY"
For a strong sure start every time get an "ACME"
6-VOLT EXCHANGE $11.50
12-VOLT EXCHANGE $19.00
FRANCIS BATTERY & TIRES LTD.
RETREADING SPECIALISTS
1412 Quadra Street Phone 3-7032

INTERNATIONAL TRUE TONES. International mufflers. Re-refined oil. Sandy's Auto Wrecking, 1023 View Street. 5-4478.

GOOD USED CAR AND TRUCK parts. David Auto Wreckers. 2-9879. 526 David Street.

SPEC. SUBURBANITE RETREADS, 670x15, $12.50, exchange. Gavin Jack, 1317 Quadra. Phone 3-0331.

CLARK'S AUTO PARTS, 3233 Douglas. Used parts for cars and trucks. 3-8041.

AL'S AUTO WRECKERS, BAY AND Dundas. 3-8233; evenings, 4-4327.

WRECKING 1941 PLYMOUTH. Excellent motor. 5-7164 after 7 p.m.

103 AUTO REPAIRS and SERVICE

FAST, TOP-QUALITY RADIATOR repairs. Body work and painting at Morrison Chevrolet Oldsmobile, Ltd., Yates at Quadra. Phone 3-1106.

EXPERT BODY WORK, TUNE-UP, alignment and brake repairs. Roaf Motors, 1061 Yates. 4-7196.

MOONEY'S AUTO BODY SHOP. 3-4177. Complete collision repairs, painting, etc.

104 AUTO BODY WORK and PAINTING

COLLISION REPAIRS PAINTING
Newest Up-to-Date Paint Shop
Skilled Workmanship on all Models—VW Specialists
SPEEDWAY MOTORS BODY SHOP
945 Yates Phone 5-2415

105 AUTO FINANCING and INSURANCE

Automobile Financing Auto Loans
Monthly instalment plan financing of automobiles, household appliances, furniture and commercial equipment.
Money-saving rates on direct auto loans. Life insurance up to $1,500 at no extra cost. Generous terms. Quick decisions.
Island Finances Limited
1112 Broad Street Phone 4-6831

CAR BUYERS
Our Financing Service at Low Cost will help you make a better deal. Ask us NOW before you buy.
A. M. TAYLOR SPITTAL
821 FORT ST.

AUTO FINANCING
Custom Finance Ltd.
Private or Dealer Sales
1013 Douglas St. Phone 5-1469

SAVE 20%—PAY ON TIME. ALLstate Car Insurance. Phone Les, 4-3787.

107 CARS and TRUCKS WANTED

SMALL CARS
Purchased for cash or SOLD ON CONSIGNMENT
5%
TELMAC MOTORMARKET, 844 Fort

CASH FOR CARS AT ART'S BURNSIDE AT HARRIET — 3-8302

107 CARS and TRUCKS WANTED

OUADRA AUTO SALES
PAYS TOP CASH for CLEAN CARS
837 YATES PHONE 2-9837

PHONE
BEFORE SACRIFICING
MAYNARD'S AUCTIONEERS
Cash or Consignment
4-5921

LET US SELL YOUR CAR FOR you! Quick results at Thriftway Motors, Quadra at Pembroke Phone 5-4845

CASH FOR CLEAN, LOW-PRICED cars. Ensign Motors, 2017 Quadra. 5-5612

115 MOVING and HAULING

YOU-DRIVE TRUCKS
Pickups, panels, 1 and 2-ton moving vans with ramp and rear doors, fridge dolly. Flatdecks and dump truck. Only personal driver's licence required.
TILDEN RENTS ALL
Types of Cars and Trucks
855 Douglas Street 3-2131

116 HOTELS

Ritz Hotel, 710 Fort St.
FURNISHED APARTMENTS AND ROOMS 3-1021
Elevator Service Permanent Transient

GLEN COURT HOTEL
$7 a Week Up 707 Blanshard St.
Phone 5-9080, 5-4774
Under New Management

BEVERLEY HOTEL
In city centre, moderate rates, transient and permanent guests, housekeeping rooms. TV in lounge. 724 Yates. Phone 4-0611.

THE GLENSHIEL, 606 DOUGLAS—A residential hotel providing every comfort for elderly people. 3-4164.

120 ROOM and BOARD

FRONT ROOM OVERLOOKING Beacon Hill Park, few minutes' walking city centre; good English cooking; warm, congenial surroundings. Gilbert House, 326 Douglas, 2-1703.

IN COMFORT, FULL BOARD WITH hotel service at reasonable rates. James Bay Hotel, 270 Government St.

DE LUXE ACCOMMODATION FOR business gentleman, in good residential area, 10 minutes to town. 2-4342.

ACCOMMODATION IN LOVELY home, for elderly lady or convalescent. Nursing care. 8-3341.

COMFORTABLE HOME, NICE room with full board, $16 weekly. 4-6509.

COMFORTABLE HOME FOR working man; good board. Gorge. 3-6709.

WANTED — NURSING CARE IN private home for gentle lady (semi-invalid). Victoria Press, Box 1968.

ROOM AND BOARD IN PRIVATE home, near Parliament Buildings. Phone 2-4385.

YOUNG MAN. WILLING TO share large room; single beds. Near Parliament Buildings. 3-1020.

ROOM AND BOARD, YOUNG MAN. $15 weekly. 1120 McClure.

WARM ROOM, GOOD BOARD, near park and town. 2-8777.

YOUNG WORKING MEN, GOOD meals, T.V. Phone 4-6663.

CRAIGMYLE, 1037 CRAIGDARroch. Hot and cold water. 5-9031.

121 ROOMS TO RENT

BY THE WEEK OR MONTH, REAsonable rates with hotel service. James Bay Hotel, 270 Government Street.

LARGE FRONT SLEEPING ROOM near Parliament Buildings. Working man or woman. Phone 2-8340.

NICE SLEEPING ROOM, SINGLE or double; garage if desired. 3-3136.

CLOSE - IN — SMALL SLEEPING room, $18 per month. 820 Balmoral.

BRIGHT, WARM, LARGE ROOM. Working men. 3-1435.

125 HOUSEKEEPING ROOMS TO RENT

IMMEDIATE POSSESSION, TWO furnished rooms, close in, $44.50. With sink and built-in cupboards. Rosevear Co., 1115 Langley. 4-6041.

LARGE ROOM WITH RANGETTE, semi-private bath; near bus and shopping, $40. Adults. 3-5411.

LARGE 2-ROOM SUITE, BEDding, dishes, gas. Working person. 4-4742.

BRIGHT ROOM WITH SINK, 406 Quebec St.

QUIET, CLEAN, COMFORTABLE furnished room. 418 Menzies.

FURNISHED, WARM, CLEAN, KIT priv. Low rent, 202 Montreal. 3-6444.

128 FLATS and APARTMENTS TO RENT FURNISHED

LOW WINTER RATES
At the San Sebastian and Victoria Courts, Gorge Road, two miles from the city centre on bus route. Rates by the week. Everything supplied except food, including maid service once a week. San Sebastian 3-9632; Victoria Court 4-9432.

UNUSUALLY ATTRACTIVE, COMpletely furnished upper suite of four rooms and sun room on St. Charles, near Fort. Available after January 15, for six to eight months at $150 per month. The Canada Permanent Trust Company, 714 Fort Street, 4-9375.

1046 VIEW ST., FURNISHED apartment, 3 blocks city centre. Available December 14. No children. Phone 3-1052 or see caretaker.

FURNISHED SUITE FOR RENT
3 rooms and bath. Gorge district. Vacant, $60. Phone 4-9305. Financial Survey Ltd. 1324 Government St.

CASA LINDA MOTEL — ATTRACtive self-contained apts., elec. kit., well heated, Bendix, maid service available. $65-$90. 8-1531.

SEMI-FURNISHED 3-ROOM SUITE, lower rent for light caretaking duties. Middle-age couple preferred. 4-9597.

DE LUXE FURNISHED UNIT, daily, weekly, monthly, near park, shops, Buildings. T.V. optional. Phone Thunderbird Motel. 5-4761.

FAIRWAYS APARTMENTS
That extra something! A spacious three-room suite with seaview and every comfort awaits two adults. Just call 7-2692.

GROUND FLOOR, BACHELOR suite, quiet adults, $55. 1270 Yates, Suite 9.

TWO AND THREE-ROOM COTtages; also trailer space. Colwood Motor Court. 8-1823.

OAK BAY, WARM 3-ROOM SUITE, ground floor, fireplace, bus at door, $95. Adults. 3-5411.

2-RM SUITE, LIGHT, WATER, fuel. Fernwood. $45. 2-4136.

MODERN, SELF-CONTAINED STE., fully furnished. 840 Craigflower.

JAMES BAY FRONT SUITE, SINK. Adults, $40. 147 Ontario. 5-1080.

JAMES BAY FRONT SUITE, SINK. Adults, $40. 147 Ontario. 5-1080.

129 FLATS and APARTMENTS TO RENT UNFURNISHED

2-ROOM SUITES WITH KITCHENS (Vacant) at $37.50 per month and $40 per month. Hot water, oil heat, apartment bldg. Apply Suite No. 1, 1093 Foul Bay Rd. evenings, Phone 5-8456.

AVAILABLE JAN. 1, SELF-CONtained bachelor suite, electric stove and refrigerator, washing facilities, fireplace, rent $60. Fort, near Linden. 4-4457.

$60 — MODERN 2 ROOMS AND bath; range, heat and refrigerator supplied. Working couple preferred. 4-3971.

UNFURNISHED APARTMENT, 2 bedrooms, living room, kitchen. Rennie Apartments, Fernwood Rd. $55 monthly. Phone 4-3932.

GROUND-FLOOR BACHELOR suite, self contained, $40. 421 Vancouver Street, Suite 7.

SELF-CONTAINED 3 ROOMS AND bath by the 15th. Adults. Steam heat and hot water, decorated. 2 entrances. 3-0757.

IMMEDIATE OCCUPANCY, FOUR-room suite, main floor, private entrance. Adults. $75. 3-8356 or 5-5229.

UPSTAIRS 3-ROOM APARTMENT, private bath and entrance. Phone 4-9939 after 3 p.m.

SELF - CONTAINED, GROUND-floor 4-room flat. 430 Quebec St. $57. Garage if required.

LOVELY, LARGE SUITE, SUIT business couple, lower duplex, near Oak Bay Junction. Phone 4-6078.

Gift-Spotter

For the Family

CHRISTMAS GIFT SUGGESTIONS FROM
Woodward's
USED APPLIANCE SHOWROOMS

Unpainted student kneehole desks with drawers $21.79
Mantel radios for the bedroom from $15.00

BOATS
Cartoppers to cruisers from $98.00

1958 JOHNSON OUTBOARD MOTORS
3 h.p. $195.00
5½ h.p. $280.00
7½ h.p. $320.00
10 h.p. $385.00
18 h.p. $471.00
35 h.p. $591.00
1957 Johnson 10 h.p. (new), $322.50
1957 Johnson 18 h.p. (new), $409.00
Lawn Boy De Luxe Rotary Power Mowers. Ideal for dad $79.00
Clinton Mower $49.00
Sunbeam Electric $72.50
Reel-Type Power Mower $79.00

New Bicycles
ALL POPULAR SIZES
Racing types—Boys, Girls', Standard models, from $37.50

Woodward's
USED APPLIANCE AND FURNITURE SHOWROOMS
Buying it at Woodward's Is Your Best Guarantee
779 PANDORA 2-8932

RCA Gift Suggestions

RCA Portable Radios $42.95
RCA Portable Record Players $32.95
RCA Table Radio, 2 speaker $39.95
RCA Hi Fi Portable Record Player $139.95
RCA Hi Fi Walnut Player $149.95
RCA Hi Fi Radio Phono $149.95
RCA Hi Fi "Debonaire" Combination $309.95
RCA 21" TV (base extra) $264.95
RCA 21" Console TV $309.95
RCA Whirlpool Automatic Washer and Dryer $259.00 $199.00
RCA Whirlpool 30" De Luxe Range $299.00
RCA Whirlpool 8 cu. ft. Refrigerator $239.00

BUTLER BROS. SUPPLIES LTD.
707 View Street Phone 3-6911
3398 Douglas Street

IDEAL XMAS GIFT
MARCONI
MANTEL RADIOS
From $19.95
MARCONI
8 TRANSISTOR PORTABLES
$59.95
Convenient Terms
DELTA ELECTRIC
Open Friday Till 9 p.m.
714 CORMORANT 4-7416

HANDBAGS! SALE!
Famous Bond Street
Lay away now to avoid disappointment. This bag is always sold out by Xmas, so buy now.
Today's Price only $16.95
Colors: Black, Brown, Tan, Navy and Luxon Hide
JOHNSON LEATHER GOODS LTD.
1121 Douglas St., opposite Eaton's

For the Family

XMAS IS A FAMILY AFFAIR
For gifts that keep on giving!

HOOVER UPRIGHT VACUUM. REG. $136. SPEC. $99.50
HOOVER CANISTER-TYPE CLEANER. REG. $124.50, SPEC. $84.50
RCA PORTABLE, 3-SPEED RECORD PLAYERS $32.95
"SEABREEZE" $41.95
"SYMPHONIC" $62.95
FULLY AUTOMATIC SELF CONTAINED MARCONI "8" TRANSISTOR PORTABLE, SPEC. $59.95
WESTINGHOUSE TRANSISTOR $79.95
RCA 14" PORTABLE TVs $189.95
EASY WASHERS $129.95
RCA VICTOR CLOCK RADIOS, 3 DECORATOR COLORS $39.95 to $54.95

Terms and Trades
Open Fridays, 7-9 p.m.
KENT'S LTD.
"OUR EXPERIENCE IS YOUR GUARANTEE"
Serving Victoria Over 95 Years
742 PORT ST. PHONE 3-7104

TRULY
GIFT
A
FOR
A FRIEND

A subscription to The Victoria Daily Times. Here's a gift that will be cherished daily by all members of the family.

The first copy of this gift will be presented on Christmas Eve, along with a beautiful Christmas Donor's Card.

JUST CALL
2-3131
Circulation Department, Victoria Daily Times

GUITARS
"HARMONY"
"STEWART"
"HOFNER"
21.00 TO 95.00
Take advantage of our Christmas Lavaway Plan
Western Music Co., Ltd.
Victoria Branch
758 Fort 2-1311

INSIDE AND OUTSIDE.
CHRISTMAS LIGHTS!
Come in today while we still have a good selection.
MARTIN'S
Marshall Wells Store
724 FORT 4-1021

HUGE SELECTION.
GENUINE INDIAN SWEATERS
Large Sizes From
$17.50
(Children's From $7.50)
Shipped Free Anywhere
THE PERFECT GIFT
DOMINION IMPORT CO.
572 Johnson Street 3-0321
BEST QUALITY—LOWEST PRICES

For the Family

RENT A TV FOR XMAS
Mais Electric
Phone 2-4131

THE GREATEST GIFT!!
To hear children's voices on Xmas morning. If there is someone in your family circle who misses this thrill because of a hearing loss give them the greatest gift of all, "restored hearing" with a BELTONE hearing aid. Please phone 5-3103 for a home demonstration. No obligation.

AVON GIFTS
Lovely to give . . . Lovely to receive. So original, so beautiful, so useful and so pleasant to select the Avon way.
AVON COSMETICS
255 Beechwod Ave. 4-7995

For Everyone

PAINT BY NUMBER KITS
This complete, ready-to-paint kit includes everything to paint a beautiful oil picture of your choice, 2 pictures in each set, so easy to do yet so professional your friends will be amazed at your new skill. See them today priced from $1.29, $2.59 and 2 beautiful patterns 16"x20" only $4.95

COPPERSMITH KITS
Complete with mould, tools, copper sheet, etc. Wide selection of prints to choose from, 45c to $1.45. Buy now and save! An ideal Christmas gift for anyone.

NEW!—JUST IN! Graf Zeppelin
3 feet long, the LZ-127 is a masterpiece of scale reproduction in factory die-cut plastic, complete with mooring tower, and flight of P26As in fly-past review. Here is an unusual and distinctive gift for the hobby enthusiast $7.50

ATLAS (ICBM)
Satellite intercontinental ballistic missile. An accurate scale model, based on the most dependable information of the missile design to carry a man-made satellite into free space. 3-stage, easy to assemble, complete with decals and launching base $2.95

The Island's Largest Hobby Shop
Open to 9 p.m. every Friday
HOBBIES & CRAFTS
741 VIEW ST. 2-7832

Special Gift Certificate Offer
WATSON'S DRIVING SCHOOL
810 COURTNEY ST., 4-9824

For Him or Her

GIFTS
Specially Priced for Christmas Giving!

For the Men Folk:
Power tools, hand tools, gardening tools, flashlights, camping equipment, drill kits, tool boxes, fishing tackle boxes, smoking stands, cocktail sets, etc.

For the Ladies:
Cut glass, china and crockery, ornaments, tea sets, breakfast sets, dinner sets, planters, copper ware, Revere ware, etc.

Also a Good Selection of Children's Toys and Games.

COAST HARDWARE LTD.
1672 DOUGLAS 3-2213

ALL WE SAY IS "SEE OUR SELection first" and be convinced of good value at sensible prices. Bernard Shaw's 1010 Gov't

USE CLASSIFIED ADS.
Check the classified section for the latest and best offers.

For Him or Her

SOMETHING MUSICAL
The Gift That Keeps on Giving
SEABREEZE
Three-Speed, Self-Contained Portable Record Player—Tone and volume controls, two needles, turnover cartridge. Complete with FREE Pat Boone E.P. Record. Only $35.95
$3.60 Down — $1.00 Per Week
Music Stands, from $3.25 up
Harmonicas, from 50c up
Flutaphones, from $1.00 up
Ukeles, from $4.95 up

COMMUNITY CHEST CLEAN-UP
NOV. 28 to DEC. 7
"LET'S FINISH THE JOB"

WARD'S MUSIC LTD.
1320 BROAD STREET 2-8146
Stores in Victoria and Vancouver

For Boys, Girls

SANTA'S
Headquarters for Bicycles, Tricycles, etc.
TRICYCLES FROM $11.95
BICYCLES FROM $39.50
Also the Largest Selection of Sporting Goods in Town
CONVENIENT TERMS, TRADES AT
Victoria Sporting Goods Ltd.
1410 Douglas 4-7374

C.C.M., RALEIGH
Tricycles - Bicycles - Toys
Skates and Accessories
THAT WILL PLEASE ANY YOUNGSTER ON CHRISTMAS MORNING. TOP TRADE-IN ALLOWANCE
10% DOWN
EASY MONTHLY PAYMENTS AT
CARMICHAEL'S BICYCLE SHOP
1728 DOUGLAS 2-9729
(OPP. THE H.B.C.)
OPEN FRIDAYS—6.30 - 9 P.M.

BICYCLES!!
Choose any size or color from our huge stock of C.C.M. and Raleigh machines
also
tricycles, autos, wagons, Meccano, hockey games, doll carriages, ice skates, etc.
SELECT NOW!
Small Deposit Holds
ROBINSON'S
1307 Broad 3-6212

Gifts for Him

CLOCKS BAROMETERS COMPASSES
Ideal gifts in chrome, brass and other finishes for the nautically-minded man.
SHIP CHANDLERS (McQUADE'S) LTD.
1252 Wharf St. (foot Yates) 3-1141

129 FLATS and APARTMENTS TO RENT UNFURNISHED

SUITE UNFURNISHED, NO CHILdren, non-drinkers. Phone Monday after 4.00. 5-8367.

COMFORTABLE 3-ROOM SUITE, $55 per month, utilities included. Phone 4-7906 or 9-1848.

CLEAN, 3½-ROOM SELF-CONtained suite available immediately. 5-8373.

THREE-ROOM UPPER DUPLEX, children, $40. 214 Kingston.

2 ROOMS AND KITCHENETTE. Quiet tenant. 2-2259 eves.

AVAILABLE NOW — CHEERFUL, large 2-room suite. 3-2636.

BEACH DRIVE, DE LUXE 2-BEDroom suite, $115. Adults. 5-3081.

ESQUIMALT, 3-ROOM UPPER DUplex; adults. 2-2262.

JAN. 1, 3-ROOM SUITE, WARM, quiet, adults. 1323 Minto.

3 BRIGHT ROOMS, STOVES Phone 5-1066. 2550 Vancouver.

DUPLEX, $55; SUIT WORKING couple. Apply 2828 Rockwell Ave.

2-ROOM SUITE, ESQUIMALT, $45 per month inclusive. 4-0747.

130 FLATS and APARTMENTS WANTED

WANTED TO RENT
By business man and wife, heated 3-rm suite. James Bay or Beacon Hill Park area preferred. Can supply references.
Phone 3-5104 days only, Hicks Realty Ltd., or 4-4771 after 6 p.m.

3-ROOM SELF-CONTAINED FURnished ground-floor apt. Hot-water heated. Lady. Jan. 1. 5-8167.

HI, LANDLORDS! WE SUPPLY tenants free. Rentals Unltd. 2-3544.

3-ROOM SUITE WITH BATH, furnished or unfurnished. 8-3331.

132 HOUSES TO RENT FURNISHED

CADBORO BAY ROAD
Attractively furnished bungalow from January 1 or 15, 1958, for four or six months. Three bedrooms, double plumbing. Drive-in garage. Nicely landscaped. For particulars and inspection apply
THE CANADA PERMANENT TRUST COMPANY
714 FORT STREET
PHONE 4-9375

COSY 5-ROOM COTTAGE, COLlege area, furnished. Will lease to satisfactory tenant $80 per month. Mr. Burridge F. N. Cabeldu Ltd., 3-7174.

CITY'S MOST BEAUTIFUL HOME. Expenses, rent free to French-speaking couple for care of elderly gentleman. Pays $45 board. 4-4935.

WINTER VISITORS! SEE THIS ATtractive new bungalow, facing Colwood golf course. 8-1531.

THREE-ROOM FURNISHED COTtage. 9-2382.

133 HOUSES TO RENT UNFURNISHED

UPPER DUPLEX—1316 BALMORal, gas range, immediate possession $50
NEW 2-BEDROOM HOUSE—Auto oil heat. Full bsmt. Dr-in garage. Vacant $90
BRAND NEW—5-room house. Auto oil heat. Full bsmt. December 15th $110
SIDE-BY-SIDE DUPLEX—2 bedrooms, elec range and fridge. $85
SIDE-BY-SIDE DUPLEX — Sea view, 2 bedrooms, auto oil heat. $90
BROWN BROS. AGENCIES LTD.
1125 Blanshard Street 4-5741

COTTAGE VACANT, 1 BEDroom, large kitchen, dining room. Bathroom. No basement. $55 per month. Gorge district. On bus line. Leach & Sparks, 1119 Blanshard St. Phone 3-4117, office.

3 BEDROOMS, FULL-SIZE BASEment, large rumpus room, large cabinet kitchen, Oil-O-Matic heat throughout. High Quadra. In A1 condition. For sale or rent. Available Jan. 1. Phone 4-0834, after 5 p.m.

1512 VINING STREET, GOOD FAMily home. Three bedrooms. Basement. Garage. Wired for electric range. $85 month.
P. R. BROWN & SONS LTD., 1112 Broad Street, phone 5-3435.

133 HOUSES TO RENT UNFURNISHED

2-BEDROOM BUNGALOW IN Oak Bay. $75. Immediate possession. Western Homes Ltd. 2-2157, days only.

CORDOVA BAY NEAR McMORrans, 4 rooms, closed porch, basement, furnace, garage, $55. Victoria Press, Box 1976.

NEW, FAIRFIELD, 5-ROOM DE luxe duplex. Auto oil, basement. Garage. Adults. Rent, $95. E. J. Butler, 2-2157; eves., 5-4103. Western Homes Ltd.

OAK BAY, UPPER DUPLEX, ATtractive surroundings, refrigerator, range and automatic heat. $75 4-6440.

2-BEDROOM HOUSE, PLEASANT location. Full basement, garage, coal and wood furnace. Jan. 1, $80. 4-0738.

ONE-BEDROOM DUPLEX, $55 PER month including heat, light, water and gas range. Immediate possession. Victoria Realty Ltd., 2-9145.

8-ROOMED HOUSE, 788 HILLSIDE, rent $80; also 790, of 4 rooms, rent $40. 3-2972.

FAIRFIELD—3-ROOM UPPER DUplex. Child welcome. 5-5183 after 5 p.m.

4-ROOM HOUSE TO RENT, $50 a month. Immediate possession. 2-3637.

LIKE NEW, SIDE-BY-SIDE DUplex on Vancouver St. 3-8718, after 4.30 p.m.

2314 OAK BAY AVENUE, 8 ROOMS, 4 bedrooms, oil heating, $115. Heisterman & Co., 3-4161.

MODERN DUPLEX, THREE rooms, waterfront, Esquimalt Lagoon. 8-2149.

BRAND NEW 2-BEDROOM HOUSE, 5-mile circle, oil. 4-0339.

134 HOUSES WANTED TO RENT

TENANTS WAITING FOR HOMES in all price ranges. Call Heisterman & Co., 1121 Blanshard Street. 3-4161.

LOOKING FOR LIVING QUARTERS?
Check the classified section for the latest and best offers.

134 HOUSES WANTED TO RENT

WANTED — THREE-BEDROOM house in first-class condition in good residential area, preferably Oak Bay, but must be reasonably close to a school. Reply giving full particulars, including size of living room, method of heating, etc. National Trust Company Limited 727 Fort Street. Telephone 2-9188.

137 HALLS, STORES and OFFICES TO RENT

OFFICES,
SUITES AND SINGLE ROOMS
Available in fully serviced building. Let us know your present or future requirements.
THE ROYAL TRUST CO.
608 View Street 3-4126

STORE TO RENT IN GOOD downtown location. Phone 9-1198 or 4-1843.

MODERN OFFICES
Stobart Building, 745 Yates. Elevator and janitor service. 4-5841.

STORE FOR RENT, QUADRA ST. (opposite Fox Theatre).

139 WANTED TO RENT MISCELLANEOUS

WANTED TO RENT
We have people who want to rent. If you have a suite or a house to rent, please call us. F. N. Cabeldu Ltd., 1212 Broad St. 3-7174.

GARAGE, FOR SMALL CAR, IN vicinity of Niagara or Clarence Street. 4-6026.

141 MORTGAGE LOANS

MORTGAGE MONEY AVAILABLE. Funds on hand and immediately available for mortgage loans—quick decisions—repayment to suit. Current rate of interest. Consult our mortgage dept.
P. R. BROWN & SONS LTD.
1112 Broad St. Phone 5-3435

IF YOU HAVE A MORTGAGE OR an agreement on which you are collecting monthly payments but would like to sell your equity for immediate cash, contact Eric Charman. Northwestern Securities of Victoria Ltd., 5-6741 or 4-4675.

PRIVATE MORTGAGE FUNDS available immediately, large or small amounts. A. Bernard & Co., Ltd., 629 Fort Street. 4-9335.

141 MORTGAGE LOANS

IF YOU REQUIRE A MORTGAGE
Consult
ERIC CHARMAN
Northwestern Securities
of Victoria Ltd.
"VICTORIA'S LEADING MORTGAGE COMPANY"
631 Yates at Broad
5-6741 4-4675

MONEY TO LOAN
We have the following amounts available for first mortgages:
$1,000 - $1,500 - $2,500 - $3,000
$3,500 - $4,000 - $4,250 - $4,500
Current Rate of Interest.
No Delay — Quick Decisions
BROWN BROS AGENCIES LTD
1125 Blanshard Street 4-5741

SHORT-TERM BUILDERS' LOANS available for new homes, conversions, commercial. Mr. Anderson. Associated Building Credits, 418 Gorge Road.

WE SPECIALIZE IN DISCOUNTing for cash existing mortgages and agreements. Turn yours into needed cash now. 5-3742. JOHN BLAIR LTD. 211 Central Bldg.

142 WANTED TO BORROW

7% AND 7½% ADVICE ON placement of money for 1st mortgages available without obligation from Mr. Douglas Hawkes at 817 Fort St. Phone 4-7128, res. 5-2589.

145 BUSINESS OPPORTUNITIES

JOHN BLAIR LTD.
211 Central Bldg.

6 SUITES 2 STORES
Modern business block containing 6 modern suites and 2 stores shows terrific income as owner operated. Full price as going concern $75,000, plus stock. Terms available. Will exchange equity for motel or revenue-producing property.

10 SUITES WATERFRONT
Contains both furnished and unfurnished suites. No vacancies. Nets approximately 20% on capital investment required of $60,000.
For full particulars on these and others we have listed, please call 5-3742 or 3-6410; ask for TUP.

"INDEPENDENCE"
Over the years it has been proved that the owner of a good little corner store always has two things—a steady and sufficient income and a good home for the family. Such stores rarely come on the market but I have just been instructed to sell an excellent little corner grocery and confectionery which must be sold quickly for strictly private reasons. This may be the golden opportunity that you are looking for, giving you independence and respected standing in the community. Situated close to Vic High this thriving business has excellent living quarters including three bedrooms, family-size kitchen and living room. Rent for store and living quarters only $75. Full price, including Xmas stock, $5,200. Call E. A. Macfadyen, Northwestern Securities of Victoria Ltd., 5-6741.

ESQUIMALT 3 SUITES
$1500 DOWN
$75 Per Month
Full Price $8950
This property fully tenanted at all times. Monthly revenue $160. Three bedrooms, living room and cabinet kitchen, 3-piece bath for owner. You must be quick for this one. Call Len LeDoux 5-6741 or 2-9852. Northwestern Securities of Victoria Ltd.

SIDE-BY-SIDE DUPLEX
In a high location with excellent sea and mountain view is this spacious side-by-side duplex. It has a stucco exterior Duroid roof, recently redecorated, has full basement with automatic oil hot-air heat. Set on a large lot with oak trees and plenty of land for landscaping. Each side consists of 30' living room, fireplace, oak floors, spacious bedroom, large kitchen, eating facilities, 4-piece bathroom. Excellent rentals and price substantially reduced for quick sale. Very reasonable terms will handle. Full price is $17,000
Contact Ed Saunders, 4-9458, Sunday and evenings. Northwestern Securities of Victoria Ltd., 631 Yates Street.

INVESTMENT
$5500
FULL PRICE
THIS INCLUDES STOCK
This is one of the best profit-making grocery stores on the market. In good location. Little competition. Excellent expansion possibilities.
For full particulars phone J. Pelton, 5-2458; eves., 4-2784.
EXCLUSIVE AGENT
BYRON PRICE REALTORS

INVESTED WISELY
(2260)
Your money will provide you with an income, with security and with a share in Victoria's bright future. Come and see this beautiful and substantial five-suite apartment block. Excellently situated, close to all facilities. Price (with terms if desired) $28,000
Mr. Newton-White
J. H. Whittome & Co. Limited,
2-4255 or 2-0370

$11,500 - $11,500
$11,500
DUPLEX — BASEMENT
Close to the finest city schools and large modern shopping centre is this excellent duplex tastefully decorated in off-tone shades. One suite has very large living room, 2 bedrooms, kitchen. The other exactly the same with one bedroom. Two stoves are included. Rent-wise there is none better and possibly a low down payment might handle. Contact Ed Saunders, office 5-6741, residence 4-9458. Northwestern Securities Ltd.

REVENUE
$4,800 a yr gross. 15 rooms fully furnished including 3 rooms for owner. Oil HW heat, stucco exterior, Duroid roof. Location, Fairfield.
$4,000 cash down. Balance $150 per month.
Please contact E. Bagshawe, Home, 5-9031; Office 5-8704
Frank A. Martin Agencies
1114 Blanshard St.

MY CLIENT HAS A $15,000 FIRST mortgage that he wants to use as a down payment on the purchase of a good property. What offers Call Don Harvey, 5-6741 or 2-1165. Northwestern Securities of Victoria Limited.

14% RETURN
8 apts. rented year round. Located on Island Highway. Gross rent $5,430 yearly. We have complete statement of expenses for top return. This is an outstanding investment at $20,000 down. Price $33,500.
Al Moonie, 2-7514, 9-5194.
Hollick Realty Ltd.

FAIRFIELD
Attractive modern SIDE-BY-SIDE DUPLEX. Each side has 2 bedrooms and oil furnace. Rented to first-class tenants and producing $135 per month. Price $13,850
Terms or Trade.
SOLE AGENTS
A. BERNARD & CO. LTD.
629 FORT ST.

COFFEE SHOP FOR SALE, 35 stools, open 7.30 a.m. to midnight, doing good business. Reason for selling—ill health of owner. Victoria Press, Box 1977.

145 BUSINESS OPPORTUNITIES

BUSINESS BLOCK
Fort St., close in. Large store leased for two years. Three suites. Oil-O-Matic hot water. Net returns $2,400. Low taxes. $10,000 will handle. Price $33,000. Call W. Kennedy, 4-4026, or Northwestern Securities of Victoria Ltd., 5-6741.

AUTO COURT, NEW ISLAND HIGHway. $12,000. 8-2496.

147 EXCHANGE REAL ESTATE

ALMOST NEW 4-SUITE APARTMENT, OIL-O-MATIC HEATING. GOOD LOCATION. GOOD REVENUE. A TROUBLE-FREE INVESTMENT AT $32,600
YOUR BUNGALOW TO $12,000 CONSIDERED AS PART PAYMENT.
Alex Page, 5-6741 or 3-1594. Northwestern Securities of Victoria Ltd., 631 Yates Street.

COFFEE BAR, CONFECTIONERY, novelties, groceries. Choice location, no opposition. Good turnover, steadily increasing. 6-room suite available. Netting over $500 per month. Price $6,000 plus stock. Will consider exchange for house or bungalow. Call M. A. Campbell, 4-9335, A. Bernard & Co. Ltd., 629 Fort St.

EXCHANGE
10-acre farm, 4-bedroom house for revenue property. What have you? Stan Hyland, 4-9305; res. 9-5307. FINANCIAL SURVEY LTD.

MOTEL, NEW HIGHWAY, 6½ miles out. $12,000. For city house. 8-2496.

149 LISTINGS WANTED

JOHN BLAIR LTD.
211 Central Bldg.

URGENTLY NEEDED CLIENTS WAITING
For duplexes, apartment blocks, homes, large and small, old or new. Have clients wishing to trade up or down on duplexes. Owner of modern business and revenue block wishes to trade equity for small motel or out-of-town hotel. For early results please call 5-3742 or 3-6410. Ask for TUP.

"SELL YOUR HOME"
LIST TODAY THE ACTION WAY
E. A. MACFADYEN
Northwestern Securities of Victoria Ltd., 5-6741

F. N. CABELDU LTD.
1212 Broad St.
OUR LISTINGS ARE SERIOUSLY DEPLETED. IF YOUR HOME IS FOR SALE PHONE US AT 3-7174. WE SHALL BE GLAD TO MAKE AN IMMEDIATE INSPECTION.

HAVE BUYER FOR SMALL FARM, $3,000 cash. Price up to $10,000. Phone A. Moonie, 2-7514, 9-5194. Hollick Realty, Ltd.

LIST WITH SAANICH REALTY for fast, courteous service. Mr. Ditchburn, 9-1195; Eves., 2-0334.

150 HOUSES FOR SALE

HICKS REALTY LTD.
1710 Douglas Street
Victoria, B.C.
Opp. the Hudson's Bay 3-5104

FAIRFIELD 3 BEDRMS.
This well-built bungalow is situated on a treed street close to the sea. Features a thru hall plan, attractive living rm with tiled fireplace, full size family dining rm, step-saving kitchen with breakfast nook. Extra bedrm up, No. 1 long oak flooring, full cement basement with extra rm. Brand new auto pkge heating. Attached garage, grounds nicely landscaped in lawns, shrubs, etc.
Full Price $12,500
Mr. Bryan, 3-5104, anytime

WORKING HARD
So they are to finish this 5-rm stucco before Xmas. Comprises smart style living rm, ultra electric kitchen, guest dining rm, 2 bedrms, full basement, pkge oil heat, elec hot water, attached carport. Buy now and choose your own color scheme before the painters get started. This is opportunity in reality.
Full Price $11,995
Mr. Campbell, 3-5104, anytime

GONZALES SEA VIEW
Spotless family home of 3 bedrms, lge living rm, family sized dining rm, cabinet kitchen. Full basement, automatic oil heat, close to the best schools and a few minutes from downtown. Unsurpassed in value.
Full Price $10,750
Mr. Bowles, 3-5104, anytime

COUNTRY LIVING
(472) Brand new, 2 bedrms, living rm, all mahogany panelling, very attractive, lovely surroundings. Separate garage.
Full Price $6950
Mrs. Adams, 3-5104, anytime

C. N. Montague CO., LTD.
1026 Blanshard at Fort 4-9318
Member Victoria Real Estate Board

$1500 DOWN
3 BEDROOMS
LOT OR AGREEMENT OF SALE CONSIDERED AS PART PAYMENT. VISTA HEIGHTS AREA. Well-built family home, high and dry. Large living room with fireplace, dining room, kitchen and new cabinet pantry. Newly decorated throughout. Full basement, extra room. Furnace, separate garage.
Asking price $8900
Miss Preston, 4-9318, 3-7955

WATERFRONT
A gracious Oak Bay home of 6 rms in excellent condition; 3 bedrms and sunporch up; double plumbing. Fine location with magnificent views of straits and Olympics. Low taxes and fuel costs.
Asking price $15,750
Call B. E. Porritt, 4-9318, 4-6152

Situated in Lovely Residential District
IDEAL FOR A RETIRED COUPLE
A charming two-bedroom house on a well-treed street in a quiet district. $3,000 cash balance monthly payments as rent Price $11,575
O. W. Chretien, 5-2398

KING REALTY
224 YARROW BLDG. 2-3131

MOVE IN FOR CHRISTMAS
2 Bedrooms plus a bed-sitting room, double plumbing, utility room, wired 220, oil heating. $2,600 will handle.
At $11,600
Lee Hallberg, eves 3-8510.

ONLY $65 A MONTH
Only 2 years old, this 2-bedroom bungalow is as new, all landscaped, oil heating. $2,000 will handle. IMMEDIATE POSSESSION AT $8850
Lee Hallberg, eves. 3-8510

$62.50 A MONTH
Six rooms on one floor, 3 bedrooms. A-1 condition. Immediate possession. Approximately $1,500 down at $7330
Evenings, Lee Hallberg, 3-8510
KING REALTY

FAIRFIELD
A three-room furnished cottage now rented. It is close to sea and transportation $3300
JOHN GREENWOOD
3-7041 1241 Broad St. eves. 7-2734

4-RM BUNGALOW, 10 YEARS OLD, near Vic High, cash to 4½% mortgage. Asking $6,700. Phone 3-2936, owner.

150 HOUSES FOR SALE

NORTHWESTERN SECURITIES

of Victoria Ltd.

631 YATES AT BROAD 5-6741

"ROCKLAND"

Here is a very fine home on reasonable terms, featuring through hall plan, good sized living room with fireplace, two spacious bedrooms, all birch floors, the handiest cabinet kitchen and full basement. The heating is automatic oil hot water and the very best. There are 1,200 sq. ft. of floor area for $13,978 with $5,600 down payment required, and balance at $75 per month. To see this call C. A. James, 2-6787, anytime.

"MINIATURE ESTATE"

Rolling grassy land, with 2 gleaming white stucco bungalows, your own trout stream, wading pool for the youngsters and a games lodge. Can be rented to show a good return or would make a wonderful home. For details as to location dial E. A. Macfadyen, 5-6741. Full price $14,995
On very easy terms.

"FAMILY DINING ROOM"

This immaculate 2-bedroom home, nicely situated, cheerful electric kitchen, full basement, large living room with fireplace, and a dining room that will give you pleasure when entertaining. Price only $11,000
Call Mrs. Ash, 9-2769

RANCH STYLE DEAN HEIGHTS

$11,000 — $11,000 — $11,000
A typical low ranch style house of 1,224 square feet. With shake exterior, living room nearly 20' long, dining room, 3 bedrooms, master bedroom 12x13'6". Large arborite kitchen with many cupboards. Hot water automatic oil is a feature and it is 5 years old. Car port included. Contact Ed Saunders. Office 5-6741. Eves. 4-9458.

N.H.A. 3 BEDROOMS

This immaculate 3-bedroom home situated on large landscaped lot, with hardwood floors throughout. Oil-O-Matic heat, dining area, patio. Be sure to see this and only $3,300 down with full price of $12,500
Call Mrs. Ash, 9-2769

FAMILY HOME

Six-year-old family home with two bedrooms, plus finished room in basement. Modern electric kitchen, nice-size living room. Oil-O-Matic heat. Separate garage. This home in ideal location. Your boating pleasure at the back of the lot. Priced at only $10,900 with some terms. Further details phone L. A. (Bill) Squires, 5-6741 or 2-2269.

"ROCKLAND AVE."

Live at a good address at an economy price. Neat 2-bedroom bungalow, full basement. 10 minutes to town. Full price only $9684 on terms to suit you. Dial M. N. Smith, 5-6741 or 3-8437.

"RURAL SECLUSION"

Here is a little dream home close to the city, situated on large lot, close to all conveniences. Only 1 yr old. Large living room with beautiful fireplace; 2 bedrooms; cabinet kitchen; bath and utility room. Built by a contractor who wishes to sell and build another home, to provide his men with winter employment. A real buy at the low price and easy terms of $6994
Call Buzz Fraser for details at 5-6741 or 5-4335.

ESQUIMALT $1500 DOWN

Close to school, bus and shopping. A dandy 6-roomed bungalow. Consists of large living room, dining room, wall-to-wall carpet, 3 bedrooms, plus sun room. Cabinet kitchen with nook. Oil range goes. Also has drive-in garage. Very large lot with seclusion and good garden. This property is commercially zoned. A real steal at only $6950
To view this excellent value call now — Len LeDoux, 5-6741 or 2-9852.

XMAS SPECIAL

Compact 2-bedroom home; nice kitchen; living room, 21x14; part basement. Oil-O-Matic heat. See this, act now and move in before Christmas. Full price $6450
Try your down payment. Further particulars, dial L. A. (Bill) Squires, 5-6741, 2-2269.

"HAUNTED HOUSE"

Victoria's famous "Haunted House" on HARLAND POINT is for sale. 105' at 2120 Penzance Road. Waterfrontage. Oak Bay municipal building inspector has details of repairs required. Full price of this "character" house and the valuable lot only $5500
Must be cash. Dial DON HARVEY, 5-6741 or 2-1165.

$1500 — $2000 Two Esquimalt Houses

Just right for a growing family. (1) 3-bedroom home (one floor). (2) 2-bedroom home (full basement). Both low down payment, low prices, low taxes. Honestly, these are unusually good. For details, call M. N. Smith, 5-6741 or 3-8437.

BUNGALOW DUPLEX

Two 3-room suites, electric ranges, new Pembroke baths. New wiring, new copper plumbing. Automatic oil furnace. On transportation, walking distance to town. Your down payment may buy this. Call J. Carlin for all the details. 5-6741 or 5-7658.

"HANDYMAN'S SPECIAL"

This seven-room, well-planned home is framed and partitions up. 1,424 sq ft. Plans available. Sewer connections to the house. Ideal location. Wonderful view. As is $4500 Cash. Please call Ruth Squires, 5-6741, res 2-2269.

E. E. HEATH

625 Yates Street [illegible]

$7000

Four-room stucco bungalow, like new; nice living room, open fireplace; dinette and kitchen combined; oil range; 3-piece bath off hall; 2 bedrooms; full cement basement; hot air furnace; attached garage. All in perfect condition. Close to Dallas Road and Beacon Hill. Taxes $114. Clear title.

150 HOUSES FOR SALE

PEMBERTON HOLMES, Ltd.

ESTABLISHED 1887
1002 GOVERNMENT ST. 4-8124

OAK BAY WILLOWS AREA

Brand new 3-bedroom bungalow, panelled living room, dining room. De luxe kitchen, fully wired and plumbed for washer and drier. Full basement.
EASY TERMS
IMMEDIATE POSSESSION
D. E. Wilkinson, 4-8124; eves. 2-9761

SIDE-BY-SIDE DUPLEX PLUS SUITE

This lovely side-by-side duplex, giving extra income of $65 from basement suite, an excellent investment. Can be handled for only $7,000 cash. Close to bus, stores and town. Full price only $21,000
To view, call Jack Brown, 4-8124; eves. 4-4976.

SEA VIEW — $14,250 WILLOWS PARK AREA

One-minute walk to the Esplanade. Ideal home for a retired couple. Modern 5-rm bung with a small garden. Large LR with FP, small DR, electric kitchen with breakfast nook. One lge bedroom, Pembroke bath and den. Full high bsmt with pkge oil heat. Garage. Low taxes and maintenance cost. This attractive home could not be duplicated in this location at this price.
Phone Mrs. Shirley, 4-8124; eves. 4-8485.

REDUCED BY $1500 SEA VIEW DOUBLE PLUMBING

This exceptionally well-built and located 1952 BUNGALOW, lge LR (open F.P.) 3 BEDRMS, DREAM KITCHEN spacious nook with picture plate glass windows overlooking sea and mountains. Rumpus room in bsmt. GARAGE AND CARPORT. Automatic oil heating. Close to SEA, TRANSPORTATION AND STORES. This bungalow should satisfy the most fastidious purchaser. Price $17,500
View by appointment only.
Call Mr. Hepburn, 4-8124; eves. 3-7039.

"I WANT TO GO HOME FOR CHRISTMAS"

So says the lovable, little old lady who owns this attractive eleven-year-old white siding bungalow of four rooms plus utility. LR with Heatilator FP, 2 bedrooms, 3-pce Pembroke bath. Cab kitchen wired for electric range (Oil stove in use at present that goes with the house). No bsmt, few steps, insulated ceilings. Low taxes approx $50. North Portage Inlet area. A well built little bungalow for retired couple. $1,000 down. Immediate possession. $6,500 reduced to $5900
W. Woodley 4-8124, eves. 4-3916.

NEW LISTINGS YOUR FAVORITE STREET

Normandy St., 7 plus $13,500
Ralph St., 4 plus $8,700
Ledham Rd., 4 plus $6,850
Avebury Ave., 7 plus $7,875
Victor St., triplex $21,000
Graham St., duplex (u & d) $11,500
Henderson Rd., bung., 6 rms $17,500
Woodburn, bung., 6 rms $17,750
Phone for further details, 4-8124.

HEISTERMAN

FAIRFIELD

Eleven years old stucco bungalow, attractive living room, dining room, kitchen wired for range, 2 bedrooms and an extra room in full high basement. Oil heat. Price $9900
Exclusive
Mr. Scott 3-4161, eves. 4-0423.

Four Bedrooms OAK BAY

Close to Windsor Park, this fine family home has fireplaces in the large living room and den, sundeck off large dining room, modern kitchen, double plumbing, full basement with best package oil heat, copper pipe, large fenced lot and taxes only $98. Owner transferred and must sell. Full price $12,600
Mr. Hamilton 3-4161. Eves. 7-1555

OAK BAY 5 BEDROOMS — DEN FAMILY ROOM

Spacious family home situated on large enclosed lot. Contains reception hall, large living room, dining room and den. Up-to-the-minute kitchen with large family room off. Two-piece washroom on main floor. Five bedrooms upstairs and 2 bathrooms oil H.W. heating. Taxes $303. This home has been priced for immediate sale at $18,900
Mr. Blannin 3-4161; eves. 5-1195

1893 NEIL ST.

Most desirable and immaculately clean 2-bedroom stucco bungalow with mahogany panelled recreation room in basement. Venetian blinds and living room wall-to-wall carpet included. Heating, oil-fired HA. Garage attached by breezeway; utility room. Neat and easily-kept garden. Taxes $140. Price $12,600
C. J. Harrington 3-4161; eves. 3-5846

HEISTERMAN & CO.
(Established 1864)
1121 Blanshard Street 3-4161

NEWSTEAD

REALTY LTD.
766 Fort Street 2-8117

DE LUXE RANCHER

Owner is moving and is forced to sell this 1,500 sq. ft. 4-year-old bungalow of large living, dining, 4-star kitchen, utility room, 3 large bedrooms, and den, 4-piece bath and large eating patio off dining room, separate matching double carport. Lot is 85x240, inside 3-mile circle. Offers considered. Asking price, with terms $17,900
W. H. McMahon, 2-8117. Eves., 7-1455

WORDS CAN'T DO IT JUSTICE

The subject of an architect design award, this home is up to the minute in construction and layout; is finally finished and will please the most fastidious. Large living rm with open FP, nice-size DR, fine elec cab kit and breakfast nook, 3 good bedrooms, FC basement, HA oil htg. Good view, open situation. Close to school—the best value on the market at only $16,700
Large 5½% mortgage. Try your down payment.
W. Bailey
2-8117 Eves. 3-3085

SPECIAL $1800 DOWN

THREE-BEDROOM, OIL-O-MATIC shake finish, full basement SEMI-BUNGALOW, 9 years old. Payments $75 per month on full price of $8950

$700 DOWN

4-room older, LAKE HILL. No basement. Oil range. Payments $60 per month. Full price $4500
L. H. Rands, 3-4117; Eves. 2-8980
LEACH & SPARKS

REDUCED TO $4200

6-room, newly decorated house, close in. Terms. 2-0526.

$800 DOWN
Immediate possession, clean, neat, 4-room bungalow in High Quadra. Duroid roof, garage. Taxes $67. $5,750. Northwestern Securities Ltd. L. G. Patrick, 5-6741; Res., 3-9043.

Rudolph the Red Nosed Reindeer By Robert L. May

150 HOUSES FOR SALE

Frank A. Martin Agencies

1114 BLANSHARD ST.

EMPRESS ST.

REAL CLOSE IN
A1 CONDITION
Attractive solid, well kept home ideal for family or could be duplexed for very little extra. Lge entrance hall. W-to-W carpet in lge LR and DR. Granite fireplace and built-in china cabinet. Lge kitchen with eating space, 1 BR and bath. Solid stairway leading to complete tiled bath, 3 bright master bedrms with lge closets. Full cement basement, laundry tubs, extra room for rumpus, good oil heating unit. This is such a good buy you won't want to miss it. Asking only $10,500
Dial J. Mann, home 5-3857 or office, 5-8704 to view this exceptional buy.

NEW NHA FUNDS AVAILABLE NOW! YOU MAY BUILD ANY SIZE HOUSE YOU DESIRE! AND YOUR LOT MAY BE ALL THE DOWN PAYMENT YOU NEED!! SO

Don't Delay. Phone Nite or Day.
"Quality Homes" built through FRANK A. MARTIN AGENCIES. Office 5-8704.
Len Wardle, home 7-3348.
Lou Moilliet, home 5-5909

TOWN & COUNTRY HOMES LTD.

1923 Quadra St.
Phone 2-7276
Member Victoria Real Estate Board

1,375 SQ. FT. OF BEAUTY!!

$3300 CASH — $12,500
Spacious 2 years new! White stucco 3-bedroom bungalow situated in excellent district close to schools, stores and buses. Hot air Oil-O-Matic forced heat. Landscaped garden lot.
Call George Thorneloe, 7-2771

MOVE IN FOR XMAS

A BRAND NEW BETTER BUILT HOME, 6 rooms. Carefully planned and SUPERBLY BUILT. BRIGHT SPACIOUS living room, dining room, cabinet electric kitchen, 3 bedrooms with good closets. High basement contains drive-in garage. Laundry room. OIL-O-MATIC HOT WATER PERIMETER HEATING. Space for rumpus room. This home has eye appeal and character. To view call Bill Ludlow, 3-5101 or Ken Sturgeon, 7-1580 or 2-7276. Good terms.

24-Hour Service 2-7276

K & S

WONDERFUL VALUE NEW HOMES 2-3 BEDROOMS $2500 DOWN

BALANCE LIKE RENT IN GOOD AREA. ALL OAK FLOORS. FULL BASEMENT, OIL FURNACE.
ONLY $9450—$11,500 FULL PRICE
4-4127 Mr. Vallance 7-1917
4-4127 Mr. Nichols 7-3089

UPLANDS

MOVE IN FOR XMAS
Here would be a delightful Xmas present for the whole family. Excellent craftsmanship, good planning and spaciousness are to be found in this most attractive modern home. Large living room with artistic fireplace, dining room, FOUR BEDROOMS, THREE BATHROOMS, masterpiece kitchen, utility room. Numerous cupboards. Full basement. Recreation room with fireplace. Two-car garage. Nice garden. We would be very pleased to show this to you. Price $40,000
4-4127 Mr. Speed 4-4127
4-4127 Mr. Nichols 7-3089

KER & STEPHENSON LTD.
(Member Multiple Listing Bureau)
909 GOVERNMENT STREET

VICTORIA Realty Ltd.

1115 DOUGLAS STREET

NEW NHA HOME Mortgage $9843 $62.95 Per Month

This six-room bungalow is on a quiet street near schools, bus and stores. Move in for Christmas. Call today.
R. O. Ney, 2-9145; 4-5406

REVENUE! $3000 DOWN

A dandy home with revenue. Only 12 years old. Has suite in basement rented for $60, which is partly furnished. Total price $13,000
For details call J. Dunick, 2-9145; Eves., 9-3395

3-BEDROOM STUCCO BUNGALOW Oak Bay, $2,500 down. Full price only $9,500. Full basement garage, etc. Carmen Luciani 5-6028 City Brokerage, 4 5022.

150 HOUSES FOR SALE

BUY WITH CONFIDENCE BUY AT

BOORMAN'S

Member Victoria and Canadian Real Estate Boards

CITY COSY COTTAGE LOW DOWN PAYMENT

Off the beaten path and yet convenient to shopping and transportation is this 10-year-old bungalow. Comfortable living room with fireplace, ONE bedroom approx. 11x13, bright kitchen with dining area, three-piece bathroom, utility room. Oil floor furnace. Attached garage. House faces south on boulevarded street. Lot 60x116. Price $5500
J. S. Boorman, eves 2-5036

REVENUE? FAMILY HOME? $1500 DN

Substantial home in a high area, close to town and all services. UPPER FLOOR has 2½-rm suite with bath; LOWER FLOOR has 4-rm suite with bath. A worthwhile live-in investment or large family home. Full basement with piped heating. For a quick sale the owner will take $6750
T. Smith, eves. 4-7325

OAK BAY DREAM HOME

Would you like to buy a lovely home in perfect condition, only 9 years old. Charming LR 18x15, beautiful oak floors, attractive brick fireplace, guest-size DR, 2 good size BRs, electric kitchen, new Williams Oil-O-Matic unit, full insulation, excellent location, lovely flower and vegetable garden. Taxes $115. Price $12,600
EXCLUSIVE
R. F. Harris, eves 7-2998

Waterfront CORDOVA BAY 2 YRS OLD 5357 PARKER

Two-bedroom stucco home with attached carport. Brick planters. Duroid roof. Concrete walks. Garden in lawn. Panelled living room with large view window. Roman tile fireplace and planter. Dining area. Modern electric kitchen with double sinks. Textalite counters plumbed for washer. Two good bedrooms with large closets. Four-piece tile bath with large vanity. Wall panel electric heating which cost the present owners $14 mo. for heating, cooking, domestic hot water and lighting. Price includes nearly-new Moffat electric range, complete draperies and curtains, television antenna, garbage burner, large mirror in bathroom. Full price or close offer $13,900
Allan Mutch, eves 7-6563

DUPLEX BEACON HILL PARK

A side-by-side stucco duplex, very well located and in an excellent rental area. Each suite consists of
Living room 18 x 13
Two good bedrooms
Large kitchen
Full basement
Hot-air heat
Small garden
Reasonable taxes.
As an investment this is worthy of your consideration. For further particulars please phone. Full price (terms) $15,500
W. I. Boorman, eves. 4-0434.

BEAUTIFUL TUDOR DUPLEX OUTSTANDING

Situated in a high location on a treed lot, this EXCEPTIONAL property features: Five LARGE rooms of 1,120 SQ. FT. on each floor, colored plumbing fixtures, OAK FLOORS THROUGHOUT, OIL HOT WATER HEAT, BASEMENT, TWO-CAR GARAGE, EXTRA LOT ZONED FOR APARTMENT BUILDING INCLUDED.
SACRIFICE PRICE WITH TERMS $18,500
Stan Cornish, eves., 3-5878.

BOORMAN INVESTMENT CO. LTD.
616 VIEW ST. 3-7124

A. BERNARD

& CO LTD.
629 Fort Street 4-9335

WANTED A FAMILY for this OAK BAY HOME

This older home, in good condition, is splendid accommodation for a young family; TWO BATHROOMS, DOUBLE GARAGE; downstairs hall, large LR with fireplace, dining room, oak floors, large kitchen (oil range goes) and a modern bath, room; upstairs: three large, spotless bedrooms and bathroom. Low taxes. Price $6950
Call Mr. Francis, 4-9335; eves., 9-4810

NEAR MT. TOLMIE RURAL TREED AREA

Appealing white siding 5-room home with attached garage. Large windows with southern exposure. Oil range and garbage burner included. All in perfect condition. Furnishings may be purchased. 75-ft lot. Low taxes. Good terms to responsible purchaser. Asking $8500
Mrs. McLean, 4-9335; eves 4-6867

THREE BEDROOMS TWO YEARS OLD

Very easy housekeeping in this clean stucco bungalow in the city on bus line. Full basement, drive-in garage. LR with fireplace, large bright cab kit, three bedrooms and four-piece bath. Moderate terms. Price $10,500
Call Mr. Francis, 4-9335, eves 9-4810

FOUR-YEAR-OLD WHITE STUCCO bungalow with 4 extra-big rooms. Oak floors, coved ceilings, tinted rough-cast plaster, etc., attached garage and utility. Low, low price, only $7,600 with easy down payment. Balance lower than rent at $60. Attractive location on Wascana. Vacant. Move in for Xmas. S. Hargrave Realtor, 4-9827 anytime.

CITY BUNGALOW
Stucco exterior. Duroid roof, full basement, DI garage, auto oil heat HAP living room with FP, 2 bdrms, elec cab kit with refrgr and elec range, large lot. $9,850, with terms. To view call Frank Salter, 2-8117; eves, 4-7239. Newstead Realty.

BY OWNER. BRAND NEW 3-BEDroom house, high Admirals, with view; split level entrance, oak floors, 2 fireplaces, Oil-O-Matic, den, rumpus room; garage and workshop in basement. Full price $14,800. Phone 9-4915 or 2-9957.

150 HOUSES FOR SALE

WESTERN

HOMES LTD.
611 YATES STREET

LAKE HILL $500 DOWN VACANT

4-room older bungalow consisting of living room, 2 good bedrooms, large kitchen, 3-pce Pembroke bathroom. Oil heater and oil range included. Clean as a new pin. Full price $4950
E. J. Butler, 2-2157. Eves. 5-4103.

TEN MILE PT. SEA VIEW Must Be Sold 1 Acre 5 Bedrooms Den, Oil HW Heat 17x22 LR 12x14 DR Offers Invited

This is a very lovely 18-year-old home, ideal for the business or professional man. Owner transferred east. Full particulars on request. Full price $26,000
C. Mallett, 2-2157; eves. 4-5670.

"$1750 DOWN" !! NEW NHA!! "3 BEDROOMS" !! OIL HEAT!!

Now under construction, this lovely stucco rancher will be ready by Jan. 31. Buy now and choose your own colors for paint, plaster and lino floors. Gorge area. Payments $85 per month. Price $13,250
Stan Evans, 2-2157; eves. 5-5533.

$475 DOWN (MAYBE LESS) VACANT

Move right into this seven-room siding home in James Bay. Some decorating required. Rent a couple of rooms to make the payments of $75 per month. Full price $4750
Stan Evans, 2-2157; eves. 5-5533.

CITY 3 BEDROOMS

Just 8 years old, fully-insulated bungalow. Venetian blinds. Consisting of large living room with open fireplace. Central hall, three good-size bedrooms with clothes closets, 3-pc Pembroke bath, spacious cabinet kitchen, tiled floor, oil heater. Mortgage 5½%, $6,000, at $51 per month, princ, int and taxes. Price $8950
$2,950 down payment.
Please call Cliff Green, 2-2157; eves. 9-3759.

150 HOUSES FOR SALE

HARRY FOSTER LTD.

1732 DOUGLAS STREET 2-2101
Opposite the "Bay"

$1500 DOWN 3 BEDROOMS

Possession Before Xmas
Near sea. Near schools. Fairfield bargain! Excellent older style, full basement home with copper plumbing, new wiring. Utility on the main floor, also toilet. Separate garage. Cabinet kitchen wired for range. It's a good buy now and you never know what a terrific bargain you may get if you have a bigger down payment. Ideal investment or a good family home. $1,500 down. Price $7700
C. Vining, 2-2101. Eves. 9-3786.

$4550 638 SPEED

Situated off Douglas Street, here is a 4-room older home in spotless condition. Owners are leaving for the Old Country and offer early possession. Ideal for the retired couple or for the young couple starting out. Taxes only $56. $1,650 down, balance at 5% interest. Drive by and look this over.
Call Herb Hodgson 2-2101. Res. 9-2114

WANTED OAK BAY

MY CLIENT WILL PAY
ALL CASH
For modern bungalow with 3 bedrooms and oil heat. Possession in January. (Please call Mr. Foster, 2-2101, residence 3-9325 for immediate inspection of your home).

THE ROYAL TRUST CO.

Oak Bay, 6-room stucco bungalow with full basement. Oil hot-air furnace. Consisting of through hall, living room, dining room, kitchen, 3 bedrooms, 3-pc bath. Drive-in garage. Taxes $125. Duroid roof. $3,000 down. Price $10,750
A. E. Coles
THE ROYAL TRUST COMPANY
608 View Street 3-4126
Evenings, 2-8752

$1300 DOWN
See this one for sure, located at 3023 Millgrove off the Gorge Rd. Please do not disturb the tenants. Large LR with FP, separate dinette. Smart stucco exterior. Separate garage on nice lot. We know of nothing comparable in comfort and appearance. Move in immediately. Doug Bowen, 2-7514, 7-2502. HOLLICK REALTY LTD.

LEGAL DUPLEX
A-1 condition, $10,500. Terms. 1132 Chapman. Phone 3-5240.

ASTROLOGICAL FORECAST

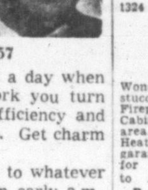

THURSDAY, DECEMBER 12, 1957

ARIES (March 21 to April 19)—At last a day when you can work like a Trojan, since any work you turn your hand to will be done with alacrity, efficiency and speed, be it at home, office, or in the theatre. Get charm and appearance at peak, too.

TAURUS (April 20 to May 20)—Attend to whatever it is that brings out your greatest charm in early a.m., then get creative work and endeavors out of the way quickly. Tonight you will then be able to have a glorious time with friends.

GEMINI (May 21 to June 21)—There are many little improvements necessary within the home right now, and don't hesitate to invest in new devices and units on the market that make life so much easier. Most of all—smile and watch faces of loved ones light up.

CANCER (June 22 to July 21)—See that you contact everyone who is associated with you in any endeavors by phone, telegraph, or go in person to call on them. Don't fail to understand just what is on their minds. Then cement relations, work harmoniously.

LEO (July 22 to Aug. 21)—Focus your fine eyes on whatever it is that is not working properly in any of your spheres of endeavor. Since you are able right now to make necessary changes, improvements to property, etc., get right at them!

VIRGO (Aug. 22 to Sept. 22)—You have free time today to scrutinize your appearance in the looking glass, take a leisurely bath, massage, and feel fit as a fiddle. Then go to see those you want to do business with, draw them diagrams, if necessary.

LIBRA (Sept. 23 to Oct. 22)—At last you have this day to do the things you prefer, which means ferreting out those things that puzzle or do not please, and make concrete, long-term plans that require detail and perfection you so excel in. Also, co-operate.

SCORPIO (Oct. 23 to Nov. 21)—It is possible today to have meetings with persons whose habits and mental equipment are similar to yours, thereby co-operating toward a more remunerative plan of activity. P.M. enjoy yourself with ideal comrades.

SAGITTARIUS (Nov. 22 to Dec. 21)—A day in which you can be as public-minded as you prefer. State your aims to those in influential positions. Be generous, and you will easily acquire their backing, support in many things, whether civic or personal.

CAPRICORN (Dec. 22 to Jan. 20)—There is much data to be gleaned everywhere today, but do not neglect your studies, paper, TV, radio programs or whatever is at immediate fingertips. Also discuss with new friends anything of merit.

AQUARIUS (Jan. 21 to Feb. 19)—It is a day in which to get down to brass tacks, be very practical, forget so much of the King's English for a while. See that your credit is put in a higher category, make collections. Tonight, be gallant, amorous.

PISCES (Feb. 20 to March 20)—A good opportunity is present in which to contact many customers, coworkers and reach a better understanding with associates, also become more chummy with those you like. Good for civic interests, too.

IF YOUR CHILD IS BORN THURSDAY . . .
The delightful child born Thursday is the kind who as he or she gets older will use the direct approach with others, which is quite rare and a fine, honest trait. But be sure to teach early to study complete picture first, also give courses of study that will develop the minutiae that are so all-important, especially in work where the hands are used mainly. Teach good co-ordination of mind and body.

150 HOUSES FOR SALE

RANDALL'S LTD.

$13,750 OAK BAY NEW

Three bedrooms, separate dining room, living room with fireplace, cabinet kitchen, Oil-O-Matic heat. Will be ready for occupancy—Saturday. Terms can be arranged.
Ken Lowndes, 8-2151;
Mr. Davis, 4-8614.

DUPLEX UP AND DOWN

High Quadra, lovely suites, five rooms, bath and fireplace down for owner, spick and span. Upper suite rented $65, oil heat, separate garage. A nice home with revenue. Terms. Price $14,500
Mr. Davis, eves. 4-8614
Mr. Lowndes, eves. 8-2151

OAK BAY SOUTH 4 BEDROOMS

A real family home, stucco, featuring large living room, dining room, cabinet electric itchen, two bedrooms and den down, two nice bedrooms up, Pembroke bath, through hall, full basement, hot water heating, radiators all rooms, drive-in garage. A wonderful family home, on terms, only $13,650
Mr. Davis, eves. 4-8614
Mr. Lowndes, eves. 8-2151

GORGE BUNGALOW AND SUITE

A truly lovely white siding bungalow of 5 rooms, also suite in basement. Living room with glazed tile fireplace, large dining room, thru hall, two good-sized bedrooms, Pembroke bathroom, large cabinet kitchen, full basement with bed-living room, full bathroom and kitchen, low pressure oil unit, drive-in garage. With reasonable down payment, full price only $11,500
Call Mr. Sudbury, eves. 9-1906

$8500 FULL PRICE

Just completed stucco bungalow situated on 2 large lots. This home has 2 large bedrooms, living room, Pembroke bathroom, lovely cab elec kitchen, full basement with drive-in garage. Your down payment may be considered.
Call Mr. Caton eves 9-4415

MR. HANDYMAN $450 DOWN

Solid home, four rooms down, four rooms up. Could be duplexed, all it needs is redecorating. Just vacant. See this for an exceptionally good buy. Today's bargain. Price $4950
Mr. Lowndes, eves. 8-2151
Mr. Davis, eves. 4-8614
GEORGE RANDALL LIMITED
1309 Douglas St. Phone 4-8109

FINANCIAL SURVEY LTD

1324 Government St. 4-9305

PORTAGE INLET $2500 Down

Wonderful view with 4½-room stucco bungalow. Lge living room. Fireplace. 2 bedrooms. Bathroom. Cabinet kitchen with lge dining area. Utility room. Basement. HA Heating. Breezeway with attached garage. 1 acre land. Price reduced for quick sale to $10,750
P. G. Williams, 4-9305; Eves. 4-9657 or 9-5307

$2000 DOWN DUPLEX WALKING DISTANCE

Attractive stucco duplex. Large 3-room suite with bath up and large 4-room suite with bath down. Total monthly return $126. Separate entrances and meters. Bsmt. New furnace. Priced right $10,500
P. G. Williams, 4-9305; Eves. 4-9657 or 9-5307.

$2000 CASH OAK BAY

Must be sold, 5-rm stucco bungalow. All large rooms. Spotlessly clean. Full cement basement. Dr-in garage. Hot air furnace. Excellent lot, quiet st. Handy to schools, bus and shops. Full price $9450
S. W. Anderson, 4-9305; res. 2-8917.

CAPITAL CITY REALTY

650 Cormorant 4-1923

GONZALES FINE FAMILY HOME

Entrance hall, LR, panelled DR, den with unique granite FP, elec kit, tiled sink utility plumbed for auto washer, dryer and tubs, 3 superb BRMS up (2 with basins), bath with separate toilet. Fitted drawers. Full partitioned bsmt. Timken oil heat piped to all rms, toilet and basin, elec glass water heater. First prize playground, nicely fenced. Everything in lovely shape. Good terms. Price $11 900
Clarence Goode, 4-8274 evenings.

A HOME FOR XMAS LOW DOWN PAYMENT

Enjoy the holiday in your own home. Selections of our 4 to 6-rm bungalows, some have basements, oil heat. Some are in good shape, others require decorating. All good value. See them now and get moving.
Ken Walters, 5-7820 evenings

BUILDING ? ? ?
Excellent three-bedroom plan available. Approved by NHA and area conforming to new Agency Loans. Features full basement, oil heat, large living room 18x13. Full price, on your lot, $10,800. If you have own plan, let me quote you a price. No obligation. Mortgage insurance, legal fees and permits all explained to you. Enter your contract with your eyes wide open. Please call Mr. Jessup, 2-2101; res. 2-1667. Harry Foster Limited.

HANDYMAN'S SPECIAL
Older 2-bedrm home, mostly renovated inside and out; dr-in garage, hot-air heating; large lot. A good buy at $5,250. Call Mr. Ditchburn, Saanich Realty, 9-1195; res. 2-0834.

ONLY 5 YRS OLD, 2 BEDROOMS, lovely kitchen, full basement with garage and extra room. For full details call Mr. Stent, eves 2-6643, King Realty, 2-2131.

150 HOUSES FOR SALE

F. N. Cabeldu

1212 Broad Street 3-7174
(Member Multiple Listing Bureau)

ARTISTIC? THEN YOU MUST SEE THIS $8500 WITH $3000 DOWN

Remodelled by artists for themselves. 2 bedrooms and bath up. Master bedroom, living room, large kitchen down. Drive-in garage. Large lot. Lovely location, near riding club. Call Mrs. Strodyk, 3-7174; res. 2-4653.

OPEN HOUSE

WEDNESDAY, DEC. 11
1.30 TO 9 P.M.
TOP QUALITY is evident throughout this BEAUTIFUL MODERN HOME, built by a MASTER CRAFTSMAN for himself. Over 1,300 sq. ft on one floor; full 8' HIGH BASEMENT with roughed-in EXTRA ACCOMMODATION ready for finishing. OIL PERIMETER HEAT, AIR CONDITIONING, automatic washer and dryer. WIDE ENTRANCE THROUGH HALL flanked by a ROMAN BRICK FIREPLACE wall. 24x14 LIVING RM, 12x12 DINING RM, 2 large TWIN-SIZED bedrooms. EXTRA CLOSET SPACE. A beautifully TILED BATHROOM with VANITY and ELEC. FAN VENT, lge mirrors. Kitchen is right out of "HOME BEAUTIFUL" with tile walls, elec fan, BUILT-IN FEATURES. TERMS. Substantial payment or all cash preferred, but will consider all offers on clear title price $17,325
TO SEE THIS LOVELY HOME at 1736 KINGSBERRY, which is just north of Mt. Tolmie and just east of Richmond, come along Wednesday or call Mr. Cleary, 3-7174; eves. 4-2505.

MARGARET JENKINS SCHOOL AREA

MOVE IN JAN. 11
THREE BEDROOM MODERN BUNGALOW ONLY 3 YEARS OLD N.H.A. 5½% PAY $77 MONTHLY INCLUDING TAXES $4275 DOWN
FULL $12,750 PRICE
WILL CONSIDER OTHER TERMS.
TO VIEW CALL MR. CLEARY, 3-7174; eves. 4-2505.

ESQUIMALT 2 Nice Homes

A. In a secluded area, close to schools and stores. 2-bedroom, 9-yr-old bungalow $10,500
B. Near Saxe Point Park. 2-bedroom 7-yr-old bungalow $8500
Call Cmdr. Wurtele, 3-7174 or 2-3498

BROWN BROS. AGENCIES LIMITED

1125 Blanshard Street
Member Real Estate Board
Member Multiple Listing Bureau

CITY FIVE BEDROOMS $2500 DOWN

Beautifully built family-size home within walking distance. Exceptionally good condition. This is a very sound buy. Price $10,500
Mr. Dunsmuir, 3-1183; res. 7-1600

WILDWOOD AVENUE VERY EARLY POSSESSION 3-BEDROOM BUNGALOW

Here is your chance to get settled before Christmas in an attractive stucco bung containing 5 delightful rooms on ground floor plus nicely finished spare bedroom in high and dry basement. LR 14x17, DR 10x12, thru hall, all with the finest oak floors. Oil-O-Matic heating. Nice garden lot, well planted. Owner would like $3,500 down and will carry balance himself. Certainly priced right at $12,950
Please ask for Mr. Lawson, 3-1183 Eves. 2-4867

3 BEDROOMS

Large 1½-year-old 3-bedrm home, 16x18 LR with FP, hardwood floors throughout, sep dining room with entrance onto large sun deck with good view of surrounding district. Large modern trend kitchen, 4-pc tile bathroom. Full-size basement, roughed-in plumbing. Rumpus room with FP. Williams Oil-O-Matic heating. Bsmt walls insulated and lined. 100 ampere service. Carport. Lot 75x175. Taxes $190. Approx. $10,000 N.H.A. mtge. available. Payable at $60 per mo. at 5%. Price $14,700
John Tisdalle, 3-1183; res. 9-4349

SWINERTON'S

(Established 1889)
820 BROUGHTON ST. 3-7181

SEA VIEW ESQUIMALT LAGOON

This new home has 3 bedrms, living room, oak floors, kit with dining area, full cement bsmt, drive-in garage, Oil-O-Matic heat, stucco finish, Duroid roof. $2,500 down, balance at $70 per month. Full price $10,700
Mr. Wright, 3-7181, res 2-9409

FAMILY HOME 4 BEDRMS. — DEN

Hot water heats this ideal family home, near the beach and all services, in Willows area. Approx 20 yrs old, with pleasing stucco exterior. LR with FP; large DR; entrance and thru hall; oak floors; 2 bedrms; den; elec cab kit plumbed for Bendix; 4-pc bath; concealed stair to 2 large bedrms up. Full bsmt, HW heat, drive-in garage. Good garden. Taxes $136. Quick possession. 6% mtg available $13,650
Mr. Cox, 3-7181, res 3-3814

NEW RANCHER 3 BEDROOMS

Lake Hill area and on a splendid lot, this modern ranch-style bungalow features LR 22x14, L dining room, mahogany panelling over Roman tile FP, oak floors, well-arranged kit with utility off plumbed for automatics; plenty of storage; colored Pembroke bath, built-in vanity. Oil perimeter heating. Attached garage. Terms $13,650
Mr. Crow, 3-7181; res 2-0775

ALMOST NEW First Offering

Modern stucco bungalow glistening on the outside, spotless inside. Cheerful living room with attractive fireplace, hardwood floors, 2 good-sized bedrooms, 4-piece bath, smart electric cabinet kitchen. Full cement basement, drive-in garage. Package A/oil furnace. Front lawn and shrubs. All this for only $8608
Call at once J. Carlin 5-6741 or 5-7658 Northwestern Securities of Victoria Ltd.

BASEMENT SUITE

Esquimalt, 6-room stucco bungalow three years old. Thru hall, living room 16x22 with fireplace, dining room 9x12, oak floors. Cabinet kitchen, 3 bedrooms. Pembroke bath. At present rented at $100. Basement 3-room suite with bathroom rented at $70. Oil-O-Matic heating. Large lot. $6,200 down.
ONLY $16,500
Alex Page, 5-6741 or 3-1594
Northwestern Securities of Victoria Ltd., 631 Yates Street

COLWOOD
Why pay rent when $1,500 cash and $65 monthly gives you immediate possession of a 4-room plus utility stucco bungalow. Separate double garage, one half rented for $10 monthly. Full price only $6,850. Call Jack Brown, 4-8124; eves. 4-4967. PEMBERTON, HOLMES LTD. 1002 Govt. St.

IF YOU ARE INTERESTED IN A large 4-bedroom older-type house with complete seclusion and impressive views, phone 9-1056 for further details. The 11-acre property is within 4 miles Victoria. $7,000 cash plus balance, easy terms and any reasonable offer considered.

FOR HOMES IN COLWOOD, LANGford see Grant & Jenkins, your local agents. 8-1729. Langford.

WE BUILD V.L.A., N.H.A., PRIvate. Kasapi Construction, 7-1380

150 HOUSES FOR SALE

B.C. LAND & Investment Agency Ltd.

Our 94th Year in Real Estate
922 Government St. 4-4115

SEAFRONT HOMES SAANICH PENINSULA

1. Marvellous views of the sea and Gulf Islands are obtained from this spacious modern 5-room stucco bungalow. Full basement, extra finished room and automatic oil heating. Good fishing in adjacent water. PRICE $17,000
2. Another seafront cottage type bungalow in the same area with the same views, etc. One acre with trees and seclusion. Has been asking $11,500, but might be interested in cash offer around $9500
Call Mr. Hope, 4-4115; eves. 2-6924

PORTAGE INLET 969 WESTING ROAD

Modern bungalow in a most charming setting. Entrance hall, large living room with a warm and homey fireplace, dining room, cabinet kitchen with built-in eating area, 3 bedrooms or 2 bedrooms and a panelled den, 4-pc bathroom with built-in vanity. Full cement basement with automatic oil furnace, installed only 2 years ago. The garden is large and well planned yet easily maintained. PRICE $13,650
To view this home please call Miss Ramsay, 4-4115; eves. 4-2867.
EXCLUSIVE LISTING

HIGH FAIRFIELD DEN—OIL H.W. HEAT Beautifully Furnished

This fine mature stucco home is offered for the first time and is in immaculate condition throughout. Large entrance hall with open stair, exceptionally gracious living room, 17'x22', open fireplace, delightful sunroom off, cosy den with fireplace, family dining room 12'x15', large kitchen with loads of cupboards. Long tile sink, modern electric range, and Philco Duo-fridge. Upstairs are two twin-size bedrooms and 4-pce Pembroke bath, pedestal basin. Expensive broadloom carpet in hall and on stairs. Full dry basement with excellent bedroom and basin, separate lavatory. Oil-O-Matic hot-water heating. Separate garage. The owners are leaving town and would prefer to sell this superior home fully furnished. Price and terms, including furniture $15,950
$5,950 cash, balance arranged.
Exclusive listing.
Mr. W. O. Cameron, eves 3-0017.

PANORAMIC VIEWS OAK BAY

Large semi-bungalow situated away back from road on its own grounds of half an acre. Two bedrooms and two bathrooms. Concealed stairway leads to one finished bedroom and two-piece bathroom; space for 2 more bedrooms and children's playroom. The living room is large. Family-size dining room. Also large beautifully panelled den with fireplace. Nice kitchen, eating space. Full basement, with plumbing. Laundry room, large workroom, etc. Garage space for three cars. Taxes $284. All this accommodation in a really beautiful location $26,500
Call Mr. C. R. V. Bagshawe, 4-4115
Eves., 3-1602
922 Government St. 4-4115
Member Real Estate Board of Victoria

P. R. BROWN

& Sons Ltd. — Est. 1900
1112 Broad Street Phone 5-3435

OAK BAY SOUTH 3-BEDRM — DEN HOT WATER HEAT OIL-O-MATIC TERMS ARRANGED POSSESSION IMMEDIATE

This lovely white stucco semi-bungalow, first time offered, choice area, comprises ent and thru hall, living room, 20x18, with FP; also DR, 12x14, oak floors, Venetian blinds, nice den with FP, can be used for bedrm, twin-sized master bedrm, 2 bedrms up open stair, nice cab kit wired for elec range, Tiled sink, Pembroke 4-pce bathroom, Full cement bsmt, dr-in garage. Corner property. Well kept, nicely fenced, very desirable. FULL ASKING PRICE ONLY $13,500
EXCLUSIVE LISTING
For appointment call Mr. Houston, 5-3435 or 5-6476

1620 MIDGARD STREET EARLY POSSESSION

High location with some seclusion. Cosy stucco bungalow has LR, 2 bedrms, 4-pc bath, cab kitchen, utility room and separate garage. This is a splendid home, close to bus, stores and school. Some terms. Price $8650
Please phone A. M. Millar 5-3435, res. 7-1027.

OAK BAY BARGAIN $7950

4-roomed English Cottage. Secluded garden. Trees, rockery, shrubs. Large LR with FP, 2 bedrms, 4-pc PB, kit, small storage space. Across the street from the sea. This property is well worth the price. Vacant, move in before Christmas. Ideal for retired or young couple. For appointment phone Mr. Lowman, office, 5-3435; res. 2-5537.

STEWART CLARK & CO.

308 Broughton St. Phone 5-2481

IS THIS THE WAY YOU WANT TO LIVE?

Wouldn't you like to get out of town on a little land where the young fry can let themselves go—yet where mom and pop can find serenity too? Then let me show you 5½ rooms on a choice 3½ acres in sunny North Saanich. Paved roads, all utilities, good schools. L-shaped LR with FP, cab kit, 3 bedrms, full bsmt, auto heat. Fruit trees. $3,500 will handle. Full price $10,500
Please call
5-2481 Mrs. Horth Sidney 82-Y

N.H.A. — N.H.A. $2250 DOWN

Under construction in Fairfield, a limited number available—3 bedrms, bsmt, oil heat. Some larger homes nearing completion.
Eves. Mr. Custance, 3-7930

MUST BE SOLD Your Down Payment

Could put you in your dream home before Xmas. It's perfection inside and out. Four lge rms, extra heated bedrm in FC bsmt, gleaming oak flrs in LR and hall, FP, Cyclos oil range, TV antenna, beautiful garden, fruit trees, dr-in garage, cement walks, awnings, all in perfect condition, and the price with finest possible terms is only $9750
Must be sold this week. Please call 2-4251 MRS. LAVENDER 5-6327
RITHET CONSOLIDATED LTD.

DUPLEX—MOVE IN TODAY $950 DOWN
Solid up-and-down duplex, 2 fully self-contained suites, 5 rms and bath down, 4 rms and bath up, separate entrances, heating, meters and hot water. Rewired. Good high basement, HA furnace, tubs, 2 ranges, TV antenna. Large valuable industrial lot. Downstairs rented at $60 per mo. Upstairs held vacant for purchaser. Total price only $6,950. A. E. Seeber, 4-9305; res. 5-2875. Financial Survey Ltd.

SUPERIOR, SPACIOUS SEMI-bungalow, near bus, elementary, streamline shopping centre. 2-5244.

150 HOUSES FOR SALE

THE CITY BROKERAGE
1018 BLANSHARD 4-5022, 4-5016

DUPLEX
$1500 DOWN
NO HEADACHES!! Redecorated throughout! Recently rewired! Plumbing fine! Invest $1,500 cash now and in 6 years YOU will own this fine revenue-producer. Full price only $7950
To view please phone Brian Travers-Smith 5-6653, 4-5022

APARTMENT BLOCK
OAK BAY AVE.
Brand new block with top income. We can give you good terms on this. Hurry now and invest before the end of the year to save on CAPITAL GAIN TAX. Only $32,000
Peter Brown 4-5022, 7-2068

BYRON PRICE
1314 QUADRA ST. 5-2458

NOTHING
$000000000.00
DOWN
3 BEDROOMS
If you own a good lot you can have the finest built home in the city. Monthly payments will be low—no second mortgages. Building time will be 3 months. If you don't have a lot we can help you. If your cash is low don't hesitate. Make your appointment with one of our representatives. See the plans—and houses under construction.
M. Duff, C. Giddy, R. Hanson, N. Krienke, J. MacKay, M. Peru, C. Ryde, D. Cornish, J. Felton, S. Patterson, R. Milkie, A. Vizard.

WE HAVE LOTS OF LOTS
NO DOWN PAYMENT
Is now required under NHA provided you have a lot. Build your dream home now.
Phone me for details. Jack MacKay, 3-2458, res 2-9644

DICKIE & CO.
REALTY & INSURANCE
833 FORT STREET—2-4312
Eves 3-3640, 2-5501

TEN MILE POINT
Watch the sunrise over the STRAIT OF HARO and MT. BAKER from this lovely cottage on ½ acre (approx.). VIEW OF THE STRAITS from ALL FOUR ROOMS, the kitchen, the living room (Heatilator fireplace), the large sunroom and the new bedroom (with knotty pine panelling). Natural grounds with rock and arbutus. Hard surface road to the city. For a dream world of your own, only $8950
Some Terms.
Call Wess Dickie, 2-4312; Eves., 3-3640

CHARM, SECLUSION
FAIRFIELD — CLOSE IN
A few short steps to St. Joseph's Hospital and Beacon Hill Park, 6-room modern bungalow of 3 bedrooms with large living room (large open fireplace), dining room, cabinet kitchen, basement, piped furnace. Other features are the through hall, lovely French doors to rear patio and delightfully secluded grounds, stucco exterior, low ceilings, etc. $8800
Full price only
Call Mrs Weir, 2-4312; Eves., 2-5501

JOHNSTON'S
ESTABLISHED 1903
1306 BROAD ST 5-2471

HIGH LOCATION
1 ACRE. A very attractive view property in natural growth and rock garden. A stream-lined CEDAR SHAKE BUNGALOW containing 5 large bright rooms and utility room on approx 1,500 sq ft floor area. Full high concrete basement with oil hot-air furnace, excellent panelled rumpus room with open fireplace. Lots of storage space and cupboards.
In spotless condition over all and reasonably priced at $16,500
Mr. O'Toole, eves 3-8340.

OAK BAY
A fine stucco bungalow; living room, fireplace, family-size dining room, cabinet kitchen, 2 fine bedrooms; hardwood floors in main rooms; full basement, drive-in garage. Close to sea. Priced at $11,500 on terms.
Contact Harry Saville, eves. 2-0879

FRASER BISCOE
750 PANDORA 3-9842
Drive-In Customer Parking

ESQUIMALT
This home of approx. 1,200 sq. ft. with its large living room and dining room, two or three bedrooms. Oil hot water heat by TIMKEN, has as well a very fine rental suite in the full basement or (comfortable quarters for in-laws) set on a high dry lot close to school, shops or bus, can be handled with approx. $5,000. Full Price $16,500
Call Mr. Peaker 3-9413, Eves. 7-1316

"ARTISTS" "WRITERS"
"Waterfront Property."
This charming home set among the trees on a beautiful lake, close to the city is an ideal spot for artists or writers. The large 22-ft living room has picture windows overlooking the water. The landscaped grounds are easy to care for and a picture in the summer. The owner is leaving and sacrificing this home for only $11,000
"Don't wait" dial Mrs. Roberts now at 5-6741 or 2-1988 for a personal inspection.
Northwestern Securities of Victoria Ltd.

TAYLOR SPITTAL
821 FORT ST. 4-9308

OAK BAY SEA VIEW
COSY, COMPACT AND COMFORTABLE 4-ROOM BUNGALOW WITH A LOVELY, EASY-TO-KEEP GARDEN. SITUATED ON THE BUS ROUTE, THIS HOME IS OFFERED FOR QUICK SALE AT $6850
Call Mr. Kitto, 4-9308; eves. 3-1880

IF YOU ARE SMART ACT FAST. Kasapi Construction Company could build you an N.H.A. house with a low down payment. Top quality workmanship. Reasonable. 3-5614, 7-1380.

150 HOUSES FOR SALE

WHITTOME'S
Established 1898
N.H.A.
3-BEDROOM
$1975 DOWN
(2336) HIGH QUADRA area, on bus route. Full basement. Oil-O-Matic heat. Fully insulated. Work progressing now. Top quality work. We can show you, the finished duplicate. Choose your own colors, electric fixtures and floor coverings. Balance 182 P.I.T. PRICE $12,350
Please call Roy Harris 2-4255, res. 7-2064.

$1500 DOWN
3 BEDROOMS
Excellent city location with very good schools. Bus, sea and park close by. Through hall, in-line living and dining room. Cabinet kitchen wired for range, utility room and plumbing on main floor. Three spacious bedrooms and 3-piece bath up open stairs. Full basement, piped hot air furnace. Separate garage. Asking $1,500 down, MAYBE LESS.
Full price $7950
Mr. Drew 2-4255, res 3-4980.

GORGE BASEMENT SUITE
2359. Ideal proposition for in-laws who want their privacy. This is a 5½-room modern cedar siding bungalow with Oil-O-Matic heating to all rooms. Oak and fir floors. Beautiful vitrolite tile fireplace. Guest-size DR, modern kitchen and eating nook, utility room plumbed for Bendix. 2-room suite in basement with 2-pc bathroom and separate entrance. High location. ONLY $11,500
Call Guy Meuffels, 2-4255, res 2-7829

OUTSTANDING
M-4287 And with a panoramic view that is breathtaking. IMMEDIATE POSSESSION, can be yours on this 3-bedrm home. 1,700 sq ft of ultra-modern comfort, with terms Asking price $19,000
Call Mr. Wood, 2-4255 anytime

J. H. WHITTOME & CO. LTD.
1218 Broad Street—2-4255 anytime
Member Multiple Listing Bureau

M & W
OAK BAY'S BEST
N.H.A.
Complete in 6 Weeks
Smartly designed home in top location. Siding and stucco exterior. Interior plan has living room and across the hall, dining room. Kitchen in front of house with nice outlook. Three larger bedrooms. Full daylight basement. Area for rumpus room. Close to bus. DOWN PAYMENT, $6300

CHILDREN ROMP and PLAY
In complete safety on the lovely lawns of this three-bedroom bungalow. Nearly ¾ acre of fenced grounds on one of Victoria's famous "marine drives." Spacious living and dining rooms. Hot water heat. Full basement with finished rumpus room. Here is a beauty. Call now for the address. Only $4,300 cash required at $16,800
5-7707 J. Mears, res. 7-3404
5-7707 D. Whyte, res. 3-0122
Call 5-7707 Anytime
Mears & Whyte
Oak Bay Realty
Ltd.
2188 Oak Bay Avenue

"BEFORE XMAS"
Move before Christmas? Why not? This "like new" 3-bedroom stucco bungalow with full basement and oil heat is for sale at the unbelievably low price of $11,500
TRY YOUR DOWN PAYMENT
Call Maurice Smith, 5-6741 or 3-8437
NORTHWESTERN SECURITIES OF VICTORIA LTD.

UNIQUE ESTATE
CLOSE IN
Combining panoramic views with seclusion. This unusual 4 ac. property has an attractive stone residence with a modern plan. 3 bedrooms, oak floors and Oil-O-Matic hot-water heating $25,000
JOHN GREENWOOD
1241 Broad Street
3-7041 Eves. 7-2734

OAK BAY
Possession January 1. 5-room stucco bung. Basement. Nice location. Very central. Exclusive. Terms. Price $10,600
Mr. Edwards
H. A. HUMBER LTD.
620 View St. 2-9161

OAK BAY
Attractive bungalow with 3 bedrooms and hot water heat, near Cadboro Bay Road, Willows and Oak Bay High Schools. $9,250 with very reasonable down payment. Never mind Xmas—this is it! Phone 4-9827 anytime, S. Hargrave Realtor.

DUPLEX OR FAMILY HOME
Immediate occupancy, as owner leaving for U.S.A. Two complete bathrooms; four rooms down and three up. Full basement with good furnace. Good and high location. Asking price $6,700 with down payment of $1,500. Mr. Brawn, eves. 3-6263.
BAYNE & TODER AGENCIES, 2-1121, 749 Fort St.

BRENTWOOD PROPERTIES
6-Room house near sea, all conveniences. $7,000 with $1,500 down; balance $60 per.
5 Rooms and bath, lovely setting, $6,500. $2,500 down, balance $40 per
4 rooms and bath on 2 lots in small fruits, only $5,500.
Call Brentwood Properties Realty
Keating 4GT 208K or 233

DRIVE BY
950 JOAN CRESCENT
DO NOT DISTURB OWNER
Contact Mr. Hepburn, Eves. 3-7039
PEMBERTON HOLMES, LTD.
1002 Government St. 4-8124

LIST YOUR HOUSE WITH HOLLICK REALTY LTD., 2-7514
And Prepare to Move

151 COUNTRY HOMES and PROPERTIES

COUNTRY PROPERTY
One-acre land, lakefront, 6-room bungalow, basement, bathroom; also guest cottage with full plumbing; 2-car garage. Quiet, secluded location, 8-mile circle. Paved road, piped water. Price $11,900. Good terms.
Call M. A. Campbell, 4-9335.
A. Bernard & Co. Ltd. 629 Fort St.

153 WANTED TO BUY—HOUSES

CASH FOR CHRISTMAS
$2,500 down for 2-bedrm full basement. High Quadra.
$1,500 down for 3 bedrms. City east. Urgent.
Call Walter Amos, res. 4-6606
Homes in Central Park area, $5,000 to $7,000.
Call Walter Laing, eves 2-7081
WE URGENTLY REQUIRE NEW LISTINGS TO SHOW OUR CLIENTS PLEASE CALL
ALFRED CARMICHAEL & Co. Ltd.
1239 Broad Street 4-7341
Selling Real Estate Since '23

I WILL BE PLEASED TO COME TO your home and discuss with you the best means of selling. No obligation. Douglas Hawkes Real Estate, 4-7128. (Res. 3-5685, Mr. Thomas.)

153 WANTED TO BUY—HOUSES

DIAL 2-4251
for the answer to your particular problem whether buying or selling real estate. 2-4251 means specialized service from one of the city's most respected realty organizations. No obligation. Call us today.
Rithet Consolidated Ltd.
706 Fort St. 2-4251

$10,000 — $12,000
ALL CASH
Personal client wants small modern bungalow with basement and oil heat. Good location in Oak Bay. Close to bus. Possession by arrangement. This is NOT an appeal for general listings but an URGENT REQUEST for ONE GENUINE BUYER ONLY! Call now!
D. E. Wilkinson, 4-8124; eves. 2-9761
PEMBERTON HOLMES LTD.
1002 Government Street.

Attractive widow with young daughter needs a home. Would like new home features and in a convenient location? Up to $10,000 with good down payment. Could I show her yours. If so, please phone Buzz Fraser today at 5-6741 or 5-4335. Northwestern Securities of Victoria Ltd.

"NEEDED"
A small house with a large living room, one or two bedrooms, near a city bus. If you have a house similar to this please dial Mrs. Roberts, Northwestern Securities, at 2-1988 or 5-6741.

CASH URGENT
I have two Navy families living here in an auto court and in need of 3-bedroom homes—any good district. Also a couple from Alberta with up to $5,000 cash for a two or three-bedroom home. Kindly call C. A. James, 2-6787, Northwestern Securities of Victoria Ltd., 5-6741.

NEEDED IMMEDIATELY
A three-bedroom home in Cadboro Bay area, client likes large rooms, has approx $3,000 cash and can make sizeable monthly payments. If your home is priced in the $13,000 range please call Mr. Peaker 3-9413, eves. 7-1316.
Fraser Biscoe, 750 Pandora

"They're Here Now"
That famous prairie couple have the $5,000 in their hand and I want to show them your house if it has 2 bedrooms and doesn't cost more than $10,000. Call me at Northwestern Securities of Victoria Ltd., 5-6741 ask for Ivan Patrick, Res. 3-8043.

DUPLEX
Side by side, good district, which can be handled with reasonable down payment, wanted for high school teacher. Also good home with basement suite considered. Please call Mr. Barlowe, Res., 4-0623 or 4-7128, at Douglas Hawkes Real Estate, 817 Fort.

2 NAVAL MEN
Arriving Jan. 15th and require homes in any area close to schools. 5 or 6 rooms required and basement optional in both cases. Both have substantial down payments on hopes of $14,000. Please call Norman Thornber, Western Homes Ltd., 2-2157. Eves. 9-1853.

CASH
I have a family here from the interior with cash, now staying in an auto court and wish to buy a 2 or 3-bedroom home. Any good district. Phone without delay to J. Carlin, 5-6741 or 5-7658, Northwestern Securities of Victoria Ltd.

ESQUIMALT WANTED
2-3 bedroomed home. Navy client has $3,000 down—can pay $75 per month. Basement not necessary but desirable. If you have something to help this chap please call Len LeDoux, Northwestern Securities, 5-6741 or 2-9852.

TWO INVESTORS
Want 2 or 3-bedroom homes for rental revenue. Can pay $1,000-$2,000 down. E. J. Butler, 2-2157, Western Homes Ltd., Eves., 5-4103.

REVENUE HOME WANTED. I have 3 clients, one with $4,000 down, the other $2,000 down. Prefer 10 rooms or better. Fort St.-Yates St. area or other close-in district. Please call Mr. Douglas Hawkes at Douglas Hawkes Real Estate, 817A Fort St., 4-7128 (after hours 5-2589).

CASH—CASH—ELDERLY CLIENT wants 4-room bungalow near park and bus. Basement preferred. Boorman Investment Co., Ltd., 616 View Street, 3-7124, Mr. McDonald, eves, 2-1542.

CASH CLIENT ARRIVING FROM out of town wishes quality bungalow in Uplands or Oak Bay. Phone Mrs. Shirley, Eves. 4-8485
PEMBERTON HOLMES LTD.
1002 Government St. 4-8124

TO SELL YOUR HOME YOUR apt., duplex or farm list with the sales staff of George Randall Ltd. A steady clientele of genuine buyers for what you have to sell. Phone 4-8109.

WANTED—I HAVE ANXIOUS CLIENTS for 4, 5 and 6-room homes, some with all cash. For courteous personal attention call F. Campbell of Hicks Realty Ltd., 2-5104 anytime.

UTILITY ON MAIN FLOOR ? ? My client wants a three-bedroom, modern, full basement home up to $15,000, any good district. Possession by January 31. Please call George Jessup, 2-2101; res.-2-1667.

154 PROPERTY FOR SALE

VIEW LOT
Third lot south of Ryan on Asquith St. Ideal for rancher or split-level. 80x120.
Cash price $750
See our sign. Town & Country Homes Ltd. Phone B. Ludlow, 3-6101 or Ken Sturgeon, 7-1580. 24-Hr Service 2-7276.

"MALA-HEIGHTS SUBDIVISION" on Malahat Highway ½ hour to Victoria, 20 minutes to Duncan. Five times the size of ordinary city lots. View of Mount Baker and Gulf Islands. Private road, light and phone. Plentiful water. No fog, dirt, dust, smoke, smog or smell. A real Xmas and New Year's present for the whole family. Priced from $800 to $1,800. Day phone 2-1812; night, 4-3457.

ESQUIMALT WATERFRONT
Approx. 1 acre. Two-rd frontage, zoned for duplex and a potential apt site. Price $3,750
SIDNEY
10 acres cleared land. Price $4,000.
C. Carpenter, eves. 7-1628. Hagar & Swayne Ltd., 614 Yates Street, 4-0531.

BEAUTIFUL BRENTWOOD
N.H.A. approved building lots on paved road, near schools, stores and churches. Sea view. 20 minutes from city.
Call H. Peard, 2-2131 or Keat, 21H or 4-4391 eves. King Realty.

BEAUTIFUL 125' RESIDENTAL LOT, surrounded by better-class housing. $1,500. Call L. Mcilliet, home 5-5909, or Len Wardle, home 7-3348; office 5-8704. Frank A. Martin Agencies, 1114 Blanshard St.

DOUGLAS VALLEY SUBDIVISION, Douglas and Kenneth Streets. 14 choice building lots. Island Investments Co., Ltd., 734 Broughton Street. 4-7146, days; 4-6171 or 9-2611 Eves.

SEAFRONT LOTS
2 large lots in popular Gordon Head, 15 mins. from town. For details call Bel Shragge, eves, 4-4391. King Realty, 2-2131.

ROCKLAND AREA — BEAUTIFUL TREED LOTS, N.H.A. APPROVED; $1,750 UP. PETER BROWN, 4-3022, 7-2068. CITY BROKERAGE.

154 PROPERTY FOR SALE

BEAUTIFUL LARGE RESIDENTIAL lot, corner St. Charles and Phillips Place. Price, $1,850. Miss Preston, 3-7955. C. N. Montague Co., Ltd. 4-9318.

LIVE WHILE BUILDING YOUR new home! Old house, 2 bedrooms, woodshed, garage on 2 lots, block from Jubilee Hospital. $3,980. $500 down, $50 month. 3-6353 after 5.

SELLING LAND'S SIMPLE through Classified Ads. Small plot or large, phone 3-4111 or 2-3131.

LOT ON WOODBURN, OAK BAY. Trees. $2,850. Kangro, 4-9915.

NORTH SAANICH PROPERTIES. Gordon Hulme, Ltd., Sidney 120.

155 PROPERTY WANTED

APARTMENT BLOCK
Have up to $30,000 cash payment for newer four to eight-suite block, in good rental area showing fair returns. No agents. Reply to Victoria Press, Box 842.

CASH FOR CHRISTMAS!
Sell that extra lot (3-mile circle), any good district. Bona fide builder. Call Dickie & Co., 2-4312; eves. 3-3640.

½ ACRE OR MORE. PHONE 4-3828.

156 ACREAGES FOR SALE and WANTED

ACREAGE WANTED.
We have buyers from the Prairies wanting to buy acreage. If you are thinking of selling, contact me. I am as near as your phone. Give me a call and I will arrange to view and protect your interest. H. G. Dalby, 3-6241. Ask for Mr. Kemp, eves. 5-2597.

4 CHOICE ACRES
Well-drained, cleared land within 3-mile circle. Suitable for subdivision. Full price $7,400. Terms. Please call Mrs. Horth, c/o Stewart Clark & Co., 5-2481, or Sidney 82-Y.

158 FARMS FOR SALE and WANTED

10-ACRE FARM
20-MIN. DRIVE FROM VICTORIA
This farm is well situated on a gentle slope and has good black soil for almost any crop—a chicken house for approx 1,000 birds, root house, woodshed, etc. There is also an orchard with apple and pear trees. A six-room house in very good condition with 3 bedrooms, fireplace, full bsmt and furnace. There is also a 4-room house on the property, presently rented for $25 per month. The full price of this most desirable property is with terms $19,500
Call T. Mullen, home 9-5672 or office, 5-8704
Frank A. Martin Agencies
1114 Blanshard St.

WE WANT YOUR FARM
Listed with us if it is for sale. We have buyers wanting small berry farms, poultry and dairy farms and raw acreage either cleared or wooded. Our sales during 1957 have been mostly "CASH." May we help you? Call the specialist, Mr. Munro, eves. 7-6529. Fraser Biscoe, 750 Pandora Ave., 3-9843, 3-9413.

T-BRICKS

Latest donations to the "T-Bricks for Korea" Fund:

Previously subscribed	$5,051.40
Anonymous	1.00
Anonymous	2.00
Anonymous	2.00
Anonymous	2.00
A. F. S.	2.00
A Baby Sitter	2.00
Angnymous	2.00
Mrs. A. Nelson, 1702 Quadra	2.00
C. E. J.	2.50
Carolyn Brooks, 11, West Vancouver	3.00
Mr. and Mrs. T. Scott, 534 Trutch	5.00
Anonymous	5.00
Anonymous	5.00
Anonymous	5.00
A Friend	5.00
Mr. and Mrs. Fitzwater and Mrs. Davis, 2425 Dunlevy	15.00
Anonymous	2.00
Kit and Mary Helen, 2880 Glenwood	10.00
Mr. and Mrs. S. J. Charman, 1334 Harrison	5.00
Frank A. Peake, R.R. 1, Saanichton	5.00
North Quadra "B" Wolf Cub Pack "Woodsea," Saanichton	3.50
Anonymous	25.00
Anonymous	2.00
Anonymous	10.00
Richard Taylor	2.00
A Friend	5.00
Mrs. D. Craig, R.R. 1, Chemainus, B.C.	5.00
Anonymous	10.00
Toby	2.00
Miss E. Wolnerton, Chalet Road, R.R. 1, Sidney	20.00
Anonymous	1.00
Anonymous	10.00
"In Memory of Mrs. R. E. Jamieson"	5.00
Anonymous	10.00
Anonymous	2.00
Mrs. J. McNeil	2.00
Mrs. Ethel Seligman, 418 Madrona Drive, Sidney	2.00
F. C. G., Duncan, B.C.	10.00
"A Friend"	4.00
An Old Age Pensioner	2.00
Stuart Keate	25.00
Letha Keate	10.00
Richard Keate	5.00
Kathryn Keate	1.00
Tillicum "A" Cub Pack	16.35
Anonymous	10.00
Total	$5,333.75

Roster Provides Guide To News on Missiles

Many readers are confused by daily news reports which refer to a bewildering variety of U.S. and Russian missiles. The following dispatch gives an up-to-date roster of the most important missiles, their military functions and state of development.

WASHINGTON (UP)—The United States has five long-range ballistic missiles in various stages of development. They are called Thor, Jupiter, Polaris, Atlas and Titan.

Russia has at least two. They are called T-2 and T-3.

All seven of these missiles are designed to carry hydrogen bomb warheads. Powered by huge rockets, they are fired into space hundreds of miles above the earth and travel at supersonic speeds, usually 10,000 miles an hour or faster.

Built-in controls guide the missile during its first few seconds of powered flight. Once the rocket burns out, the missile followes a fixed trajectory, like a rifle bullet, toward its target. Hence the name "ballistic missile."

Military men divide these missiles into two types, according to the distance they travel. Intermediate range ballistic missiles, commonly called IRBMs, are designed to hit targets at least 1,500 miles away. Some will go farther. Intercontinental ballistic missiles (ICBMs) are those which travel about 5,000 miles.

Thor and Jupiter are IRBMs developed by the air force and army, respectively. Both have successfully passed flight tests at Cape Canaveral, Fla. They have proved to have excellent guidance systems. Their maximum range is reported to exceed 2,000 miles.

Defence Secretary Neil H. McElroy announced Nov. 27 that he had ordered both Thor and Jupiter into production.

The U.S. Navy is working on a third IRBM, the Polaris. It is still about a year away from the flight-testing stage. Polaris will be smaller and lighter than Thor and Jupiter, and will use solid instead of liquid fuels. It is designed to be fired from an atomic submarine or warship rather than from a land base.

Russian Tests Held Weekly

Russia's IRBM is the T-2. It has been undergoing flight tests, virtually on a weekly basis, since 1955. Not much is known here about the T-2.

Atlas and Titan are ICBM's being developed by the U.S. Air Force.

Atlas, powered by three enormous rocket motors, is about 90 feet long, weighs over 100 tons and is designed to travel about 5,000 miles. It has been tested twice in Florida—in June and September of this year—and on both occasions failed to get off. Another test is reported to be imminent.

Titan is being developed as a "back-up" missile in case Atlas proves unsatisfactory. Its specifications are secret, but some reports say it will be a two-stage rocket. (Although Atlas has three motors, they are all fired simultaneously so it actually is a one-stage rocket.) Titan may be ready for testing next summer.

Moscow announced last August that Russia had successfully tested an ICBM — the T-3. U.S. officials know less than they would like to know about the T-3's capabilities.

In view of Russia's success in placing two satellites in orbit, they concede that Soviet technicians have produced very powerful rocket engines which could be used to drive an ICBM. But they are not so sure that Russia has solved the more difficult problems of accurate guidance in an ultra high-speed, long range missile. It takes approximately 10 times greater accuracy to aim an ICBM at a city than to lob a Sputnik carrier into an orbit in space.

The long-range ballistic missiles are the so-called "ultimate weapons" of the international armaments race. But both the United States and Russia have in their arsenals a large variety of other missiles which are pretty awesome by comparison with conventional weapons.

Hits Target Right on Nose

The U.S. Air Force, for example, has in production a missile called the Snark which recently travelled 5,000 miles and landed accurately on its target. The Snark is powered by turbojet engines rather than rockets. It has short wings, and is guided throughout its flight by built-in controls. Its speed is slightly less than the speed of sound. For all these reasons it rates as a pilotless bomber rather than a true ballistic missile, despite its very long range.

Another recent addition to the U.S. Strategic Air Command's weaponry is the Rascal. This is a rocket-powered missile which can be launched from a B-47 Stratojet bomber about 300 miles or more from the target. It carries a nuclear warhead, travels at supersonic speed, and proved deadly accurate in recent tests. When it is in full operational use, in about a year, it will render obsolete the dangerous practice of flying over a heavily-defended target to drop bombs.

The United States also has 15 missiles designed primarily for defence against enemy air attack. Six of these—the army's Nike-Ajax, the navy's Terrier and Sparrow I, and the air force's Falcon and Genie—already are in operational use. The others, in various stages of development and testing, are designed to do the same job better.

The Bomarc is a very long-range, high-speed air defence missile with advanced electronic guidance systems. In one recent test a Bomarc soared to 60,000 feet and dropped down like a keen-eyed hawk to strike a drone bomber flying 100 miles out over the Atlantic Ocean.

Russia has at least five anti-aircraft missiles called M-1, T-6, T-7, T-8 and GVA-1.

Another large family of missiles is designed to replace conventional field and naval artillery. The largest of this class are the U.S. Army's Redstone and Russia's T-1. Both are modifications of Germany's V-2 rockets of the Second World War, with ranges of 200 to 400 miles.

PUPILS PRAY FOR PILOTS

PLATTSBURGH, N.Y. (AP)—When jet bombers of the U.S. Strategic Air Command roar off Plattsburgh air force base, the pilots carry with them the prayers of pupils at a Roman Catholic school here. Each child has his own pilot and prays for him as the plane takes off.

Boost Number Of Committees UN Request

UNITED NATIONS, N.Y.—The United Nations' political committee today decided—over the objections of Britain, Canada and Australia—to ask the General Assembly to increase the membership of its steering committee.

The move took the form of a resolution asking the assembly to elect 13 vice-presidents instead of seven. The president and vice-presidents of the assembly automatically are members of the steering committee, which guides the assembly's business.

The three Commonwealth countries opposed the measure on the grounds there is not enough general agreement on what the committee's composition should be.

New Protests At Big Buses On Haultain

Victoria council public works committee Monday heard a further complaint about vibrations from buses shaking homes on Haultain. A petition was received some months ago asking buses be rerouted or the road bed strengthened. B.C. Electric officials said drivers would be slowed down in the area concerned. Another petition asked the bus be left on Haultain.

Monday night, H. J. Price, who lives at the corner of Vickers and Haultain, told the committee, "If the meeting was at my house now, I wouldn't have to say anything."

B.C. 'Sightings' Help Back Russ Claim

VANCOUVER (CP) — Six sightings, accepted by the Ground Observers Corps in British Columbia as "good," may support the claim by Russia that remnants of Sputnik I's carrier rocket fell on the west coast of North America.

A corps spokesman said Tuesday the reports tracked "a fireball from Mile 1127 on the Alaska Highway to Lethbridge, Alta."

The sightings, made Nov. 30, have been forwarded to the air defence command in Montreal.

The spokesman said resulting official inquiries indicated "B.C. might have had more Sputnik observation reports than any other area."

He said the first sighting from Mile 1127 of the Alaska Highway in the Yukon came shortly after a similar one from Skagway, Alaska.

The spokesman said the observer reported "a fireball at about 30,000 feet . . . lighting up the St. Elias mountain range."

In B.C., an observer at Mile 1192 reported the fiery object a short time later, around 8 a.m. His sighting lined up with one the corps had received earlier from the Yukon.

The last report from Lethbridge said the fireball was descending at an angle of 35 degrees in a north-south direction.

The spokesman said the reports were "not contradictory, althoug hthere was a divergence up to 300 miles in the width of the track."

Vancouver Alderman Scores 5-Year Plan

VANCOUVER (CP)—On the eve of a vigorously-contested civic election, Vancouver city council was accused Tuesday of "almost misleading" the public on a vital issue.

The accusation was made by Alderman Bill Orr. The issue is a proposed five-year development plan, costing $72,500,000 which goes before ratepayers for approval today.

Ald. Orr charged that throughout the promotion of the plan by the council, the public had been told the cost to the average taxpayer would be $3.85 a year.

But, he said, the "pretty slick advertising" didn't go on to explain how the total actually increases by this amount each year reaching $19.25 at the end of five years.

SPENT PUBLIC FUNDS

"Everywhere you see people who have the idea this is going to cost comparatively little. It's going to cost a lot more than they realize."

Ald. Orr also criticized the council for spending public funds—about $3,000—to publicize the plan, one of four matters on which ratepayers are being asked for a decision at today's poll.

Plebiscites are also being held to ask voters' opinions on commercial Sunday sports, fluoridation of public water, and an $18,500,000 school building program over the next three years.

In addition six aldermen, four school trustees and three parks board commissioners will be elected.

It will be the fourth time ratepayers have voted on Sunday sport, which has been a political issue here for seven years. They voted twice against and once in favor of it in previous polls.

CITY OF VICTORIA
REFERENDUM ON ROYAL COMMISSION ON AMALGAMATION

PUBLIC NOTICE is hereby given to the electors of the Municipality of Victoria that the Municipal Council has resolved that the opinion of the said electors be taken by ballot at the time of the holding of the annual municipal election on the following question, namely:

"Are you in favor of a Royal Commission being established by the Provincial Government to investigate the advisability of the amalgamation of the whole or part of the four municipalities comprising the Greater Victoria area, the cost of the inquiry to be borne by the Provincial Government and the Municipalities, the exact details of the distribution of such expense to be agreed upon by the government bodies concerned?"

AND THAT I accordingly desire the said electors to be present at the building known as the "Victoria Public Market Building," Cormorant Street, in the City of Victoria, at the time of the holding the said election, namely, between the hours of NINE o'clock A.M. and SEVEN o'clock P.M. on THURSDAY, the TWELFTH day of December, 1957, for the purpose of voting by ballot on the said question.

GIVEN under my hand at Victoria, British Columbia, this 4th day of December, 1957.

M. F. HUNTER,
Returning Officer.

SAANICH MUNICIPAL ELECTIONS
Thursday, December 12th, 1957
POLLS OPEN 8 a.m. to 8 p.m.

There are thirteen Polling Stations provided and voters may vote at whichever one is most convenient for them, but must not, under any circumstances, vote or attempt to vote at more than one. There is a heavy penalty for voting more than once.

Polling stations will be open at the following places:

Cedar Hill School, Cedar Hill Cross Road
Lansdowne Jr. High School, Lansdowne Road
C.C.F. Hall, Douglas Street
Lake Hill Women's Institute Hall, Quadra Street
Gordon Head Community Hall, Tyndall Avenue
Cadboro Bay Boy Scout Hall, Penrhyn Street
Marigold Scout Hall, Marigold Road
Mount View High School, Carey Road
Royal Oak Women's Institute Hall, West Saanich Road
McMorran's, Cordova Bay Road
Prospect Lake School, West Saanich Road
Hampton Hall, Hampton Road
St. Martin's-in-the-Fields Hall, Obed Avenue.

Information regarding the List of Electors may be obtained by telephoning the Municipal Hall—9-1631. All ballots must be marked with a cross "x". Any ballot improperly marked will be rejected.

G. HAYWARD,
Returning Officer.

OLIVE ELIZA YORK, formerly of 1405 Stadacona Avenue, Victoria, B.C.

NOTICE IS HEREBY GIVEN that creditors and others having claims against the estate of the above deceased are hereby required to send them to the undersigned executor at P.O. Box 580, Victoria, B.C., before the 6th day of January, 1958, after which date the executor will distribute the said estate among the parties entitled thereto having regard only to the claims of which it then has notice.

THE ROYAL TRUST COMPANY,
Executor.
By Gregory, Grant, Cox & Harvey, Its Solicitors.

NOTICE TO CREDITORS
IN THE ESTATE OF MADELEINE AGNES BRETT, deceased, late of Victoria, B.C.

NOTICE is hereby given that creditors and others having claims against the estate of the above deceased are hereby required to send them to the undersigned Executor at 1111 Government Street, Victoria, B.C., before the 12th day of January, 1958, after which date the Executor will distribute the said estate amongst the parties entitled thereto having regard only to the claims of which it then has notice.

MONTREAL TRUST COMPANY,
Executor.
By its Solicitor,
Jesse P. Gouge.

Postpone UN Debate On Suez Canal Bill

UNITED NATIONS, N.Y. (UP) — General Assembly debate on the problem of paying the $8.4 million bill for clearing the Suez Canal, scheduled for this afternoon's session, was postponed until Thursday in a last-minute shift early today.

LOCAL BRIEFS

A rush of donations brought Community Chest collections to $216,667 today. But it will be a long haul to realize the campaign goal of $251,717. Donations should be sent to chest headquarters, Spencerhouse, or to collection centres at Woodwards Stores Ltd., T. Eaton Co. Ltd. and the Hudson's Bay Company.

★ ★ ★

Vancouver Island Building Trades Council will meet tonight at 8 o'clock in the Labor Hall, 613 Pandora.

Needy Children To Benefit From Guild Plays

Underprivileged children will benefit from two evenings of three one-act plays to be presented Friday and Saturday by Victoria Theatre Guild.

First public appearance this season by the Studio Group, which has been studying, play reading, attending lectures and rehearsing during the fall months, the program of plays will be performed at Langham Court Theatre.

Plays are the tragi-comedy, "The Old Lady Shows Her Medals," the comedy, "Suppressed Desires" and historical drama, "The Tudor Thorn."

All proceeds from the two nights will be devoted to the annual Christmas party for underprivileged children which the Theatre Guild has held for the past several years at the theatre.

A Christmas tree, presents all round, a Santa Claus, games and good things to eat are provided and supervised by members.

28-Item Things-to-do List Prepared by Works Board

Victoria public works committee has compiled a 28-item things-to-do list which will be used as a basis in drawing up 1958 estimates.

City engineer J. C. Garnett explained today the list does not represent next year's public works program although the more vital needs will be met if possible.

Council has already named the long-awaited new firehall as its number one 1958 project. Trailing it will be some of the items in the list. It was read to the committee Monday by works chairman, Ald. M. H. Mooney.

Here are the projects:

Widen and improve Douglas at Beacon Hill Park, additional parking bays near the model yacht pool, boat launching ramps at Ross Bay, Clover Point and Dock Street waterfront, reconstruction Princess St. between Douglas and Government, improve Point Ellice Bridge approaches, paving improvements Bay, Blanshard, Quadra, Oak Bay-Fort St. intersection.

A general street rehabilitation program, reconstruction tower span Johnson St. bridge, new garbage wharf, incinerator and machinery for compacting wastes and new garbage scow, Ross Bay seawall repairs, additional bus stop concrete aprons, continue water main depreciation maintenance, acquire more lands for Fort St. widening, more traffic controls, begin a downtown parking project, extend Clover Point sewer outfall, revamp loading zones, improve northwest sewer pumping station.

Other long-range plans which are included in the tentative list are a new Rock Bay Bridge, a new Causeway boulevard, dredging of inner harbor and further improvement to the channeling of Bowker Creek.

ONE VOTE
FOR
SALLY ROGERS

MAYNARD'S AUCTION TONIGHT
QUALITY FURNISHINGS AND APPLIANCES
4 White Enamel Oil Ranges
Power Tools and Hand Tools
Bedroom and Chesterfield Suites
Hollywood Beds, Convertos, Occasional Chairs
Singer Portable Sewing Machine, Mantel Radios
Carpets, Vacuums, Heaters, Bicycles
Fishing Gear, Glass, China, Linen and Drapes
SALE STARTS AT 7.30 SHARP
FREE PARKING
Maynard & Sons
Appraisers, Auctioneers and Liquidators Since 1902
1233 West Georgia St., Vancouver 5
1-5921 Since 1902 MA 7278 4-1621
Back at 733 Johnson St.

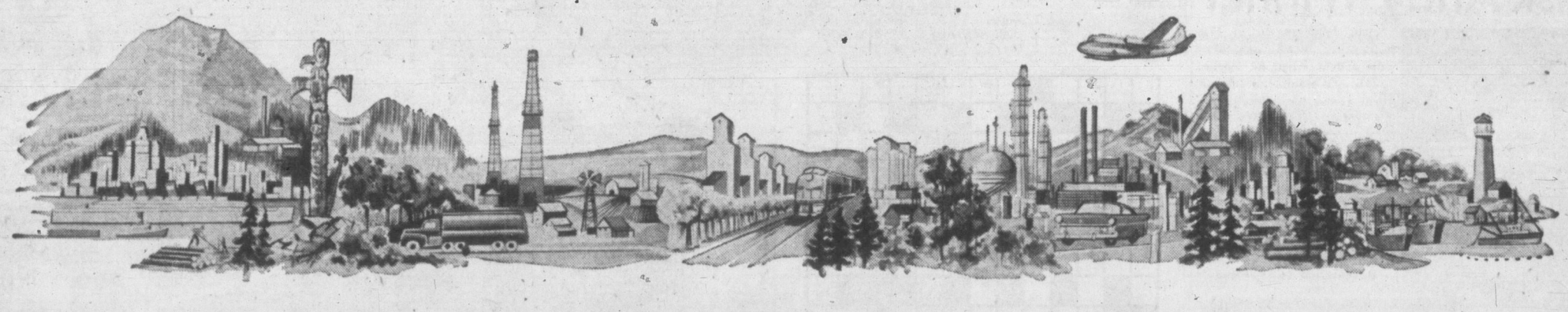

Canada's Basic Trend to Growth

"There is every reason to be optimistic about the long-term outlook for Canada and, in short term, elements of stability should be sources of reassurance," said Neil J. McKinnon, President, addressing the 91st Annual Meeting of The Canadian Bank of Commerce.

WHEN we met a year ago the economic atmosphere both at home and abroad was one of boom. There were on all sides demands pressing too heavily on available supplies of materials and labour with the inevitable consequence of marked upward pressure on prices.

The economic environment of to-day is in noticeable contrast to the strained atmosphere of a year ago. The Gross National Product began to level off about mid-year and for the full year probably will not greatly exceed the 1956 level. Wholesale prices early in the year developed a declining tendency and this trend seems now to be gradually reflected in consumer prices which recently have lost most of their upward impetus. Evidence of the changed pace of the economy is also to be seen in reduced freight car loadings, a cutback in petroleum production to under one half of capacity, a lessened rate of growth in consumption of electric energy and a lowered volume of industrial production. The value of shipments to external markets so far somewhat exceeds that in the corresponding period of last year. Consumer expenditures continue at a high level although there is some indication that the pace of increase is lessening. While the number of unemployed has increased in a year when the labour force has shown a marked increase, employment continues at a higher level than last year.

•

THERE has emerged during the year clear evidence of a condition that has been building up for some time but which had been concealed by demands for abnormally rapid industrial expansion and government stock-piling: a situation in which capacity is equal to and in many cases in excess of current effective demand for all forms of consumer and capital goods and services. Prices of many commodities which are freely traded in world markets declined noticeably in midsummer, partly due to increasing production in relation to demand and partly due to a reversal of the stock-piling policies of other governments reflected in sales contrasted to purchases. Some other commodities, the prices of which have been maintained by government support, have also shown weakness, as not all governments have been able to hold the stock-piles which their domestic pricing policies have generated. This is most noticeably true of the United States in its international disposal policies for agricultural products.

The accumulating evidence suggests that 1958 will mark the fourth time since the end of the Second World War that the Canadian economy will have passed through a period of significant adjustment. Each of these occasions differs from the others in pattern and in degree. The first in 1946 represented the transition both domestically and internationally from war to peace-time conditions; the second in 1949 reflected some slackening in the initial post-war expansion followed by new stresses on the economy generated by the Korean conflict; the third in 1954 witnessed temporary adjustments in production and consumption. We have come through another upswing with many gains. The buoyant months of 1955 and 1956 have culminated in a high plateau for the economy in 1957. Although statistical indications identify the recent experience as a levelling-off process the plateau is rather uneven: in some cases declines are taking place while in others there continues to be a steady if unspectacular advance. We now appear to be entering a period of consolidation following this period of rapid expansion during the past two years.

•

DURING periods of this kind there are always doubts and misgivings about the future. This has been the case in the several previous readjustments since the end of the Second World War. Although from the author's point of view there is probably no venture quite as profitless as an attempt to forecast the future there is no reason why we should not address ourselves to the year 1958 and consider some of the major factors influencing the economy. The three principal ones which must be kept under scrutiny are export trade, new capital investment and consumer expenditure.

In the case of external trade, although the price of a number of raw materials has declined and to a degree the terms of trade have turned against Canada, the aggregate dollar value of exports still holds up well. The future trend depends on the level of economic activity in other nations and especially in the United States. Although there are indications of reduction in export demand for some products, enlarged shipments of others may well cushion a decline. As exports last year exceeded $4,800,000,000 and imports exceeded $5,700,000,000 in relation to a Gross National Product of nearly $30,000,000,000, it is evident how important external trade is to domestic activity.

The total capital investment for 1957 is estimated to approach $8.7 billion, an increase of $800 million over 1956 and $2.3 billion over 1955. There are some indications that the total capital investment for 1958 will not be as great but this year's total at more than 28% of Gross National Product is a very high one indeed and is at a level which could not reasonably be expected to be maintained. Although the composition of capital investment will change, the total for 1958 will undoubtedly be a very large one by comparison with any year prior to 1956.

Consumer expenditures, which represent nearly two-thirds of the Gross National Product, continue at a high level although the pace of increase has slackened. This total is governed not only by available income but by spending attitudes. Aggregate earned income currently appears to be running at a higher level than a year ago while the ratio of consumer debt to income is slightly reduced.

Canadians have in recent years shown a marked disposition to spend. In 1954 for example, consumer expenditures rose continuously at a time when there was a noticeable easing in other categories of expenditures. Between 1955 and 1956 consumer expenditures increased by more than 8% and in the early quarters of 1957 this rise was continued but at a slower rate. It is likely that the final figures for the year will show a levelling-off but that we shall enter 1958 with a level of consumer expenditures considerably above any year prior to 1957.

Looking further to the future, probably one of the significant influences on the amount of gross private investment is the level of corporation profits. Gross private investment has an importance much greater than its actual dollar size. It not only represents the plans and aspirations of all business but also contributes to personal income without in the first instance adding a corresponding amount of consumer goods or services to the production side of national transactions. This year has witnessed a shrinkage in the profit margins of a number of industries. Investment plans are, of course, made in anticipation of adequate earnings on the investment and when the prospects are not promising such plans are likely to be deferred. Many industries are facing conditions of rising costs while selling prices under competitive pressures cannot be raised. Business in such a position finds it necessary to concentrate on stabilizing costs rather than on giving thought to further expansion. If prospects are inimical to enlarged investment there is a diminution in one of the important sources of employment of labour.

•

IN dollar terms, private expenditures for new industrial and commercial buildings, and for equipment, have more than doubled since 1950. During 1957, non-residential construction continued to increase while expenditures on machinery and equipment showed some signs of easing a little. In housing a revival has been in progress since about mid-year. It is doubtful if outlays on new houses and apartments this year will exceed 85% of the unusually high level attained in 1956 but this will still represent a very high rate of housing expenditure.

Government expenditures on goods and services which cover about a billion dollars of public investment—mostly in construction – have continued to increase over their 1956 level. As governments are spending in the aggregate about one dollar in six on behalf of the taxpayers, it can be seen that public programmes hold an important place in the economic as well as the political field. The portion of public investment which goes into roads, schools, public utilities and into urban transportation facilities is one of the important influences in the economy. Because of this there is fully as important an economic as political significance in the deliberations of the councils charged with settling the primary fiscal relations between our three levels of government.

Although many natural resource and industrial developments required massive amounts of capital, which could only come from foreign sources, the incidence of taxation and the high rate of consumption which are prominent aspects of the welfare state tend to lessen capital accumulation – particularly the kind of capital that is apt to be venturesome. In a nation such as Canada, which did not previously possess a large and mobile reservoir of capital, this condition meant that a very large part of our development, if it was to take place at all, had to be financed by foreign investment which carried with it increasing ownership of sources of production. The past few years have shown a continuance of this pattern in our foreign balance of payments. Although Canada's foreign trade shows a large deficit on merchandise account, the Canadian dollar remains at a premium due to a still larger net inflow of capital. A less assuring part of current trade lies in the fact that although a large part of our imports is in capital goods which will add to future production, an increasing amount is in consumer goods. In other words, we are using imported capital which carries a continuing obligation to service in order to finance part of our current consumption. This is like a man borrowing to finance day-to-day living costs and, as we all know, there is a limit beyond which that cannot be continued.

A source of unemployment during 1957 was in those Canadian industries which depend on forest products. Here, too, exports have tapered off sharply, although the long-term outlook remains favourable.

Unemployment appeared in manufacturing, where durable goods production over a wide range of products began falling off early in 1957. This decline in what had been a buoyant industry can be attributed in an important degree to the premium on the Canadian dollar which has subsidized imports and served to displace both domestic production and employment. Perhaps under the changed economic outlook which we are facing, it would be reasonable to expect the monetary authorities to exercise through the market an influence on the international value of the monetary unit to minimize this handicap both to domestic producers and to export industries.

•

THERE has been much public discussion about monetary policy as reflected in money supply and interest rates and its influence on the economy and it is important to understand its limitations. While it is true that a restriction in supply of money available can limit expenditures it must be recognized that it is the expenditures themselves and not the money supply that are directly linked to the volume of output and employment. Under conditions of declining demand and lowered expenditures money supply tends to be a neutral element, adequate and willing to support an upswing but powerless in itself to create it. It may not be inappropriate to add that there has been a great deal of unjustified and uninformed criticism of what has been described as tight money over the past two years. There may well be differences of view as to the timing, nature and degree of monetary influences exerted by the authorities but one thing is clear: if all the money had been made available for which there was a demand there would have been nothing said about tight money but there would have been much more vocal and much more justified criticisms of sharply rising prices.

•

THE year now closing has established a Gross National Product of more than $30 billion and we have had three years of unprecedented advances in real output. We cannot expect to maintain this rapid pace every year but a period of consolidation should not blind us to our basic inclination to growth. Not only does our developing and under-populated country equipped with rich national resources have a basic inclination to grow but this bias is being continually reinforced with new sources of energy—hydro-electric power, petroleum, natural gas and in the years to come nuclear energy for which Canada is a storehouse of vast quantities of uranium. People too provide individual energy and creative resourcefulness and this is fully as true of immigrants as of the natural increase in population. By no means the least among the influences toward growth is the generation of new products in increasing variety developed through scientific research – most of it conducted in larger and more mature economies, it is true, but from which we gain benefit. Such things in recent years as synthetic fibres, plastics and electronics are examples not only of new products but of new industries.

There is every reason to be optimistic about the long-term outlook for Canada and in the short term there are elements of stability which should be sources of reassurance. If, however, we are to achieve increase in production and in per capita output and wealth we shall have to pay close attention to providing the economic climate and incentives for hard constructive and creative work, whether it be done through individual or corporate activity and enterprise.

J. P. R. Wadsworth, General Manager, reviewed the balance sheet, highlights of which are summarized, and said in part:

The ninety-first annual statement shows total assets to have reached an all-time high at $2,581,695,000, an increase of $146,781,000 over the record figure for last year. Deposits grew to a new high of $2,406,843,000, an increase of $127,746,000. Personal savings increased by $53,476,000 and now total $1,166,237,000. These figures become more meaningful when it is realized that the Bank serves more than two million personal and business customers in 765 offices from Newfoundland to British Columbia and in addition 12 branches are operated abroad.

Commercial and other loans, at $1,060,272,000 decreased by $8,608,000. Loans in Canada rose while loans outside Canada declined. In the administration of the Bank's lending business, it has been and continues to be our policy to serve the worthy and constructive needs of borrowing customers both small and large, provided they meet our standards of sound quality.

The number of shareholders increased from 17,231 to 18,373 and the number of shares outstanding from 3,750,000 to 4,500,000.

Twenty-four new branches were opened in Canada and we have established a new branch at Nassau and a second branch in London, England, in Berkeley Square.

A report to the shareholders would not be complete without a sincere expression of appreciation to all members of the Bank's personnel. The results have been accomplished through a team effort in which each member has had a part to play. Changing conditions have required an increasing amount of individual resourcefulness on the part of branch managers and officers.

I would also like to mention the important role played by the women in the Bank, and the increasing responsibilities that are being assumed by many of them. The part that they play is an important one and over the years to come they will undoubtedly assume greater responsibilities in the operation of the Bank's affairs.

The steady growth and development of the Bank provide ever increasing opportunities for the able young man who wishes to make banking his career. Be he a high school or college graduate there are increasing opportunities and such a young man will find that a banking career is rewarding not only in a tangible way, but in a sense of personal accomplishment. The profession presents a challenge to the young man who wants to work and take advantage of opportunities that are afforded to study and to learn on the way up.

ANNUAL STATEMENT HIGHLIGHTS
YEAR ENDED OCTOBER 31, 1957

ASSETS

Cash Resources (including items in transit)		$ 411,964,082
Government and Other Securities		718,841,975
Call Loans		218,849,356
Total Quick Assets		$1,349,655,413
Loans and Discounts		1,060,681,077
Mortgages and Hypothecs insured under the N.H.A., 1954		96,831,707
Customers' Liability under Acceptances, Guarantees and Letters of Credit, as per contra		27,869,329
Other Assets		46,657,864
Total Assets		$2,581,695,390

LIABILITIES

Deposits		$2,406,843,038
Acceptances, Guarantees and Letters of Credit		27,869,329
Other Liabilities		10,019,582
Shareholders' Equity		
Capital Paid Up	$44,936,720	
Rest Account	89,873,440	
Undivided Profits	2,153,281	136,963,441
Total Liabilities		$2,581,695,390

STATEMENT OF UNDIVIDED PROFITS

Profits before Income Taxes	$16,960,242
Provision for Income Taxes	8,406,996
Balance available for distribution	$ 8,553,246
Dividends	6,690,602
Amount carried forward	$ 1,862,644
Balance of undivided profits October 31, 1956	290,637
Balance of undivided profits October 31, 1957	$ 2,153,281

The full text of the President's and the General Manager's addresses may be obtained by writing to the Secretary, Head Office, Toronto.

THE CANADIAN BANK OF COMMERCE

'JUMPED UP AND DOWN'

Oak Bay Youth Ask Andy Winner

ALLAN JOHNSTON
. . . jumped for joy

Allan Johnston, 10, of 1714 Hampshire, was speechless with delight when he learned he'd won a Hammond International Globe for submitting a question to The Times' "Ask Andy" column.

He received a letter notifying him of the win a few days ago.

"I didn't say anything," Allan said. "I just jumped up and down."

A grade five student at Willows School, Allan had asked Andy where Robinson Crusoe's island was located.

His question is answered in today's column.

Allan's interests lie mainly in science, soccer and painting.

Three of his paintings were hung in the Art Gallery recently as a feature of "Education Week."

HE GIVES AWAY GRAND PRIZES

Is there something you want to know? Do you want to win a set of valuable books or other instructive prizes? Then ask Andy.

Andy will answer questions submitted by child readers and those who submit the questions he selects to answer will receive worthwhile prizes.

The youngster who asks the first question answered each day receives a 20-volume set of Compton's Pictured Encyclopedia (Canadian edition) and of the second question a Hammond Atlas or Globe.

Address your questions to "Ask Andy," Victoria Daily Times.

Andy sends a **Hammond's International World Globe** to Allan Johnston, aged 10, Victoria, B.C., for his question:

Where Is Robinson Crusoe's Island?

The full title of the book by Defoe is "The Life and Strange Surprising Adventures of Robinson Crusoe. Its story is taken from a true life adventure. The true life hero was a British sailor named Alexander Selkirk. In 1704, Selkirk was set ashore, at his request, on Masa-Tierra Island some 400 miles off the coast of Chili. There he lived alone for some five years.

Defoe changed his hero's name to Robinson Crusoe. He also chose another island for his exile. This story book island was said to be in sight of Trinidad at the mouth of the Orinoco River of South America.

Selkirk's real island, off the coast of Chili, is in a cluster called the Juan Fernandez Islands. The country of Chili, to which it belongs, has made it a national park.

* * *

Andy sends a complete, 15-volume set of **Compton's Pictured Encyclopedia** to Joseph Mackay, aged 14, of Astoria, N.Y., for his question:

What Is An Anthropod?

Anthropoda is the largest phylum of the animal kingdom. Its name is coined from older words meaning joint and foot. An anthropod has jointed feet, legs, body and antennae. Also he may have a jointed stinger. We also have jointed bodies. But we are not anthropods. Our bony joints are part of the skeleton inside our bodies. The joints of the anthropod are part of his coat.

An anthropod has no bones at all, not even a backbone. His body is held together by a tough coat of a material called chitin. Some of his chitin is as hard as a fingernail and some is soft as a pair of kid gloves. On his legs he wears chitin stockings firm enough to support his body. But at his knees and ankles there are garters of softer chitin. These garters are bendable and form joints.

The anthropod's joints are worked by muscles fixed to the inside of the chitin coat. They straddle over the soft garters with their ends attached to the hard chitin on either side. To bend a joint the muscles are contracted on one side and relaxed on the other side. This makes the soft garter work like a concertina.

By now you are wondering what kind of animal has these fancy joints. Well, he must be a small fellow because he has no internal skeleton. A large animal needs a strong bony structure to support his body. Most anthropods measure less than an inch. Yet they are so successful that there are over a million different species. They outnumber all the other creatures in the world by six to one.

That's right—you have guessed that the insects are anthropods. But not all anthropods are insects. The vast phylum is divided into about a dozen classes. The anthropod giants belong to the class Crustacea. This class includes the lobsters, crabs and shrimps. Another class is Arachnida. It is made up of spiders, scorpions, mites and ticks. Chilipoda is the class of centipedes.

By far the greater number of anthropods belong to the class Insecta—the insects. So far we have named and classified well over half a million of them. And this is only a small percentage of the insects waiting to be described and get their names on the list.

The huge class of Insecta is subdivided into about 25 orders. The order orthoptera includes the roaches and the grasshoppers. Most of them have leathery front wings and hind wings folded like gauzy fans. Hymenoptera is the order of bees, wasps and ants. It includes the only insects with stingers.

From our point of view the lobsters, crabs and shrimps are the most valuable of the anthropods. But without a doubt the most beautiful anthropods belong to the Lepidoptera order of the Insecta class. This is the order of moths and butterflies.

There is a vast difference between crabs and flies, lobsters and lightning bugs. But all of them are anthropods with jointed feet and jointed bodies. A parade of all the living anthropods would reach around the world.

Andy sends a **Hammond's International World Globe** to Allan Johnston, 10, Victoria, B.C., for his question:

Where Is Robinson Crusoe's Island?

'Lost' Royal Nugget Found; Melted in 1919

LONDON (Reuters) — Officers of the royal household Tuesday turned two palaces upside down in a painstaking hunt for a fist-sized gold nugget—a gift of 46 years ago—and finally recalled that the thing was melted into spoons and forks in 1919.

New Zealand presented the 100-ounce nugget to King George V at Buckingham Palace June 21, 1911, the day before his coronation.

It was the largest nugget ever found in New Zealand and was named Roddy after Minister of Mines Rhoderick McKenzie.

When You Feel Tense

Chew a stick of refreshing, delicious Wrigley's Spearmint. Pleasant chewing helps you feel relaxed.

Buy some today

Greek General, Brother Die

ATHENS (AP) — Napoleon Zervas, 67, retired general and former government minister, died in hospital Tuesday.

Zervas organized and led national resistance forces during the Nazi occupation of Greece and was a leader in the fighting against Communist guerrillas following the war. Zervas' elder brother Alex collapsed and died when he saw the general's body Tuesday.

CRYPTIC CROSSWORD

SOLUTION TO MONDAY'S PUZZLE

ACROSS
1. Supple
4. Hawser
9. Centre-forward
10. Elevate
11. Nitre
12. Jemmy
14. Being
18. Lehar
19. Hotspur
21. Contemplation
22. Desist
23. Inhere

DOWN
1. Secret
2. Pink elephants
3. Lorna
5. Arrange
6. Starting price
7. Rudder
8. After
13. Morsels
15. Placed
16. Chips
17. Prince
20. Train

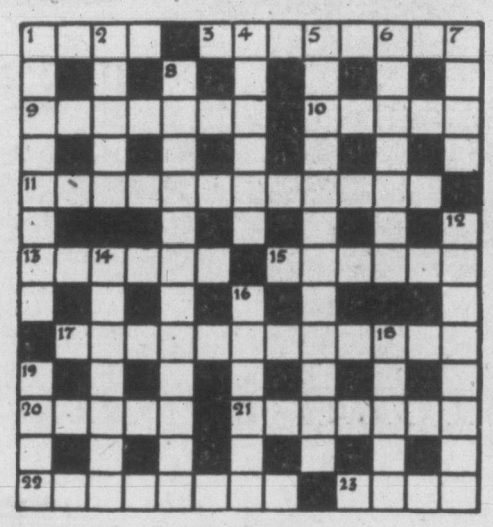

CLUES

ACROSS
1 and 3. At liberty to come and go at will (4, 2, 3, 3)
9. To develop this game ballet direction is necessary (7)
10. Take pains with it (5)
11. The act of making one of two or more (12)
13. Make up for Television a variety number (6)
15. Leave the letter and dress for the dance (6)
17. Dispose of the baby's comforter but retain the bail (4, 3, 5)
20. I'm included taking the leading part (5)
21. A universal remedy for an airman taken in vegetable form (7)
22. Fido's in the first place despite their restraining influence (3-5)
23. There can be no parting with the head in this state (4)

DOWN
1. A piece of music composed by a fat Asian (8)
2. Give more to the late sailor, he's not looking himself (5)
4. She danced with infinite grace though so lame in a way (6)
5. Grand in there but agonizing coming out of it (5-7)
6. Where in the Irish Republic one is sure to be last (7)
7. Coming out in a this call the doctor in (4)
8. Words on the side but not whispered (8, 4)
12. One of the forty-eight States (8)
14. Looking at young Violet for example getting round to win (7)
16. Letter-heads are so formed (6)
18. Choice quality of coffee (5)
19. Made haste to get into 16 down (4)

ANSWER MONDAY

Speedy U.K. Newsman Pays Visit to Island

By TONY DICKASON

Mr. William Courtenay—"same name as your town up-Island"—who owns an OBE and an MM—whisked through town Tuesday.

Mr. Courtenay, a journalist for 35 years, was here in the course of another sweep around the world which he accomplishes, apparently without undue fatigue, twice yearly.

SPEAKS TO CADETS

He lectured the local chapter of the Canadian Institute of International Affairs Tuesday night, following an education talk to Royal Roads cadets on the fester-spots of the Middle East.

Here, greatly abbreviated, is his itinerary since last January when he relaxed briefly in trench coat and cap in the Empress bar.

Middle East including Israel, Jordan, Cyprus, Iraq; then on HMS Albion to Denmark; then the carrier Ark Royal to Norfolk, Virginia; the Far East next, including Gan, 840 miles south of Ceylon.

Next, NATO exercises aboard HMS Eagle; lecturing to troops in Scotland; then to the U.S. fleet for Atlantic anti-sub exercises; lectures in Washington and New York; then Halifax.

"I've been speaking across the country since."

OLD HAND

He's an old hand at this. Last year Mr. Courtenay addressed 80 Canadian Clubs in Canada within four months.

His voice, understandably, is hoarse.

The Sussex man has two daughters and a son. The son is in the army at Gibraltar. "I see him fairly frequently."

He's off to Seattle from here to visit the Boeing aircraft establishment, then is flying back to Halifax and taking a boat for England.

"Ah, Christmas in England," he sighed.

What's going on in the Middle East?

"Nasser is trying to reconstruct a line through Jordan to Syria to semi-encircle Israel and destroy Israel, thus wiping out the stain of last year's defeat."

After two long-distance telephone calls in four minutes, Mr. Courtenay sped away.

Assessment Courts Named by Cabinet

Appointments to 1958 courts of revision to hear appeals of assessments on land and improvements for school tax purposes were made Tuesday by the cabinet.

Members of the court for School District 61, Greater Victoria, are J. D. McIntosh, chairman, Waldo Skillings and J. W. Casey.

Saanich: H. E. Alder, chairman; Robert L. Christison, and Harry E. Baade.

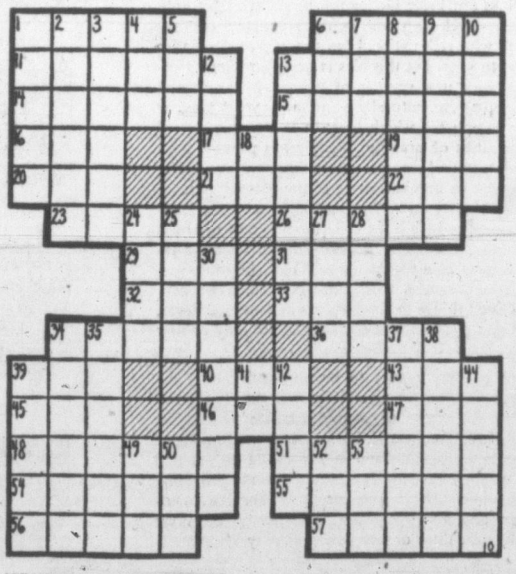

ACROSS
1 Screen star, Janet —
6 She — in motion pictures
11 Overdue balance
13 Continued story
14 Attractive
15 Anatomical ridge
16 Bushmen
17 Rowing implement
19 Ignited
20 Summer (Fr.)
21 Cravat
22 Goddess of the dawn
23 Inquires
26 Accumulate
29 High mountain
31 Insane
32 Correlative of neither
33 Depot (ab.)
34 Mountain goat
36 Sea eagles
39 Dutch uncle
40 Moccasin
43 Indonesian of Mindanao
45 Narrow inlet
46 Eucharistic wine vessel
47 Apex
48 Nautical device
51 She has co-starred with Victor —
54 Bristly
55 One who looks fixedly
56 Worms
57 Lock of hair

DOWN
1 Fail in duty
2 Printing mistakes
3 Castle, Dunne and others
4 Obtain
5 Head covering
6 Weights of India
7 Three-parted (comb. form)
8 Bridal paths
9 Proportions
10 Lathe
12 Indian peasant
13 Shrill cries
18 Three-toed sloth
24 City in Pennsylvania
25 Deer track
27 Companion
28 Hebrew month
30 Make ready
34 Chemical compounds
35 Responds to treatment
37 Essential character
38 Shops
39 Expunge
41 Part of "be"
42 Eccentric wheels
44 Mimickers
49 Garden implement
50 Office Strategic Services (ab.)
52 Pewter coin of Thailand
53 Paving substance

ANSWER TO PREVIOUS PUZZLE

LAREDO DILLY

DICK TRACY

NANCY

BUZ SAWYER

DOTTY

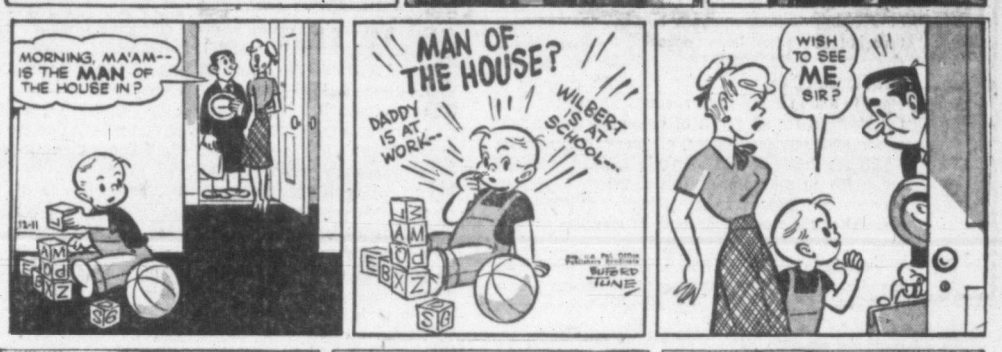

AROUND HOME

LONG SAM

ALLEY OOP

MARK TRAIL

Sinatra 'Organized' After Hectic Career

HOLLYWOOD (AP) — What brought about the change in Frank Sinatra?

His switch from washed-up crooner to one-man industry is one of Hollywood's favorite stories. But how he managed it is somewhat of a mystery.

During a talk on the set of Kings Go Forth, he gave some insight on the answer. His rejuvenation appears to be due in large part to psychiatry, success and common sense.

"For the first time in my life, I'm organized," he said. "I had to learn the hard way, but now I know that I can only do one thing at a time. Oh, when I think of the energy I wasted 10 years ago trying to do everything at once and getting nothing done really well!

"Now I know what I'm doing. All of today, I'll devote my time to this picture, giving it all my concentration. Then I'll go have dinner and go to a recording session from 9 to midnight at Capitol records. In the time I'm going there, I'll adjust my thinking to the making of records."

Cigarets Stolen

A thief who entered Richards Food Market, 5450 Patricia Bay Highway by forcing the front door overnight Monday took about $200 worth of cigarets and groceries, Saanich police were told Tuesday.

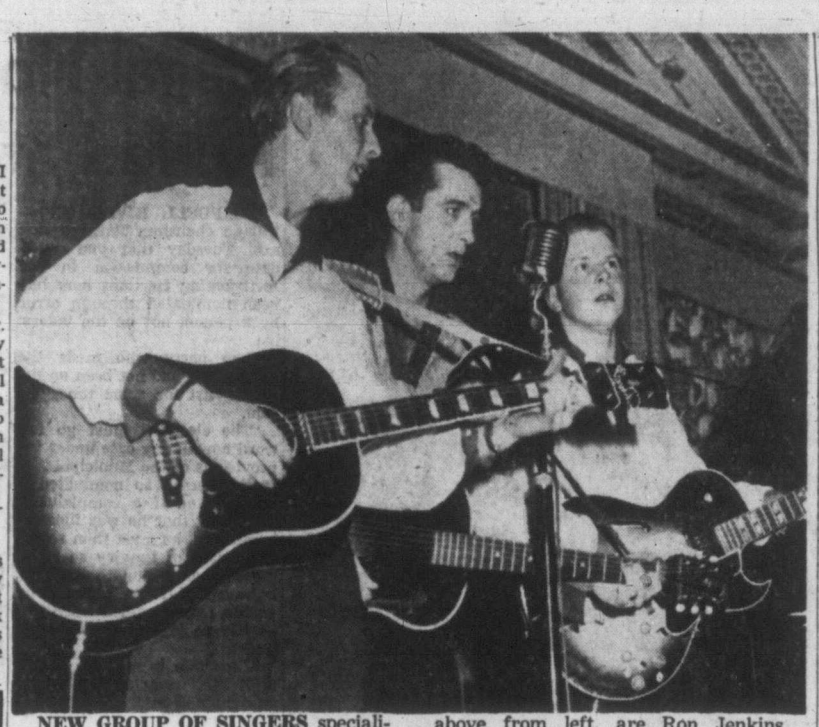

NEW GROUP OF SINGERS specializing in popular tunes, the "Nite-Hawks," will add zing to a "T-Bricks for Korea" benefit show at the Odeon Theatre Sunday at 9 p.m. Members above, from left, are Ron Jenkins, Thom Craycroft and Norm Winquist. They and other artists will perform free of charge.

SINGER WINS CUSTODY OF 4

SANTA MONICA, Calif. (AP) — Singer Dean Martin Tuesday won custody of his four children by a former wife. Martin's former wife, Elizabeth Anne, did not contest Martin's petition for the children's return. She obtained custody after the couple's 1949 divorce.

High-Spirited Panther Scorns Christening

BRUSSELS (Reuters) — Circus director Lucien Fonson had his right hand seriously mauled by a year-old panther when he tried to christen the animal Lulu by pouring champagne over its head.

FIRST CANNON

The first cannon ever used in England were fired at the battle of Berwick-on-Tweed about 1406.

By-Law Puts End to Tattoo Fad Disfiguring Youths in Calgary

CALGARY (CP)—The tattoo fad among Calgary teenagers apparently has been ended by preparation of a new city by-law.

However, an estimated 20 high school boys, most of them between 13 and 15, are left with an assortment of tattooed eagles, roses, dragons, hearts and daggers—or the ugly brown skin stains that remain after costly attempts to remove them.

The fad was discovered last week after one alarmed parent reported his son had arrived home with both arms tattooed—four tattoos, in all.

The city children's aid department began its own investigation and turned up what superintendent Hiram Coulter described as a "fairly widespread practice, with at least a dozen and possibly more young lads disfigured by tattoos."

Monday night, city council, after hearing Mr. Coulter's protest that there was no legislation to prevent such a fad, gave first reading to a bylaw it hopes will stop the practice.

The by-law provides that all tattoo artists must be licenced by the city, and that no person under 18 can be tattooed without the written consent of his parents.

In the investigation by the children's aid department, there appeared to be no cases of girls being tattooed.

Some of the boys told Mr. Coulter they wanted to have the tattoos removed, but were told by the artists that it would cost $10 a square inch for the removal. Even then, they said, they would be left with a permanent brown scar.

One youth said his several tattoos cost $12.50. Others indicated the cost ranged from 25 cents to $8 a tattoo, depending on the design.

There was no indication that the boys involved were members of a teenage gang. Officials said it was simply a case of the youngsters not wanting to be outdone by their school companions.

Meanwhile, Dr. W. H. Hill, city medical health officer, said he frowns on tattooing of anyone—age regardless—because a great deal depends on the sterility of the artist's needle in impregnating of the skin with analine dye.

"It's not like having sideburns" Dr. Hill warned the teenagers. "Those you can shave off. You can't remove a tattoo."

THEFT VICTIM

NEW YORK (AP)—Eugenia Bankhead, sister of Tallulah, reported to police Tuesday night she and a woman friend had $40,500-worth of jewelry stolen from their room at St. Regis Hotel. Police said none of the jewelry was insured.

USED CARS
MORRISON
CHEVROLET - OLDSMOBILE
Yates at Quadra

Memorial Arena
WEDNESDAY
Minor Hockey, 7.00-8.30 a.m.
Naden, 11.30-1.30 p.m.
Naden, 4.30-7.30 p.m.
Navy Skating, 8.00-10.00 p.m.
Victoria Press, 10.00-11.00 p.m.
THURSDAY
Cougars, 9.30-10.30 a.m.
Naden, 11.30-1.30 p.m.
Beginners, 1.30-2.30 p.m.
Public Skating, 4.00-6.00 p.m.
Beginners, 4.00-6.00 p.m.
Minor Hockey, 6.00-7.00 p.m.
Public Skating, 8.00-10.00 p.m. (Waltz Night)
Naden, 10.00-11.00 p.m.

OAK BAY BEACH HOTEL
Our Christmas dinner is of course completely booked, but we still have space on other nights during the holiday season with after-dinner entertainment on Sunday the 15th, and every evening from Dec. 22 to Jan. 1.
PHONE 3-1137
for details and reservations.
Tea served every afternoon Monday to Friday

"A salvo of bellylaughs! The whole screen explodes!"
BASIL RADFORD and JOAN GREENWOOD
TIGHT LITTLE ISLAND
At 1.00, 3.55, 6.50, 9.50
JACQUES TATI'S "Mr. Hulot's HOLIDAY"
"Hulot's Holiday"—2.29, 5.25, 8.20
Last Complete Show 8.15
GIVE ODEON Gif-tix A NEW WAY OF SAYING MERRY CHRISTMAS
50c Till 2 p.m.
ODEON
Today 3-0513

LAST TIMES TODAY—2 EXCELLENT FILMS
JAMES CAGNEY AND DORIS DAY STAR IN
LOVE ME OR LEAVE ME
1.00, 5.04, 9.08
Second Feature—Also in Color with James Stewart, Grace Kelly
REAR WINDOW
3.09 and 7.13 only
STARTING TOMORROW—2 FIRST RUN PICTURES
FOUR DOWN ...ONE TO GO!
RORY CALHOUN
DOMINO KID
Showing at 2.17, 4.51, 7.25, 9.56
2nd Feature Starting at 1.00, 3.34, 6.08, 8.42
PLAZA 626 YATES ST. 3-6416
TIJUANA STORY with Rodolfe Acosta

PETERS FISH AND CHIPS
750 YATES ST.
Now Open Weekdays Except Wednesday
From 11 a.m. to 7 p.m.
Fish and Chips — Deep Fried Chicken
Deep Fried Oysters — Oysters to Take Out
Telephone 4-4534

From Scotland every precious drop...

The Secret is in the Blending
'BLACK & WHITE'
SCOTCH WHISKY
BUCHANAN'S
By Appointment to Her Majesty the Queen
Scotch Whisky Distillers James Buchanan & Co. Ltd.
Distilled, blended and bottled in Scotland
Available in 26⅔ oz., and 13⅓ oz. bottles
B-15

This advertisement is not published or displayed by the Liquor Control Board or by the Government of British Columbia

CAPITAL'S the PLACE TO SAVE!
WING PUMPS
½" pumps, 4½ gals. per min. Each
$7.85
Semi-rotary — double acting. This semi-rotary suction and forcing pump can be used for pumping all kinds of liquids.
¾"—7 gals. per min. Each $8.35
1"—9 gals. per min. Each $9.75
BRONZE Rotary GEAR PUMPS
An efficient bilge pump, sump pump, water supply system pump, etc.
¼" $14.75
⅜" $15.50
½" $18.50
¾" $21.75
1" $24.50
. . . Whatever your plumbing needs are—Capital Iron will supply you for less and guarantee it to please 100%.
Park Free— Pay Less
CAPITAL IRON & METALS LTD.
1832 Store Street
Phones: 4-8441 - 4-2434

STOP SPINNING YOUR WHEELS
It costs LESS to use
SNOW TIRES!
* World's best breakaway traction in mud or snow
* Far less annoying noise and vibration on pavement
Dominion Royal WINTERIDE
Don't take chances in mud or snow!
SIZES for all car makes and models, including 1957-1958
Dominion Rubber
SEE your nearest Dominion Royal Dealer TODAY!
DOMINION TIRE CENTRE
Yates at Quadra—Phone 5-4321
DOMINION ROYAL TIRES

LAS VEGAS ☆ RENO
Take your choice of Western's fast flights to either the beautiful Reno-Lake Tahoe area or fabulous Las Vegas – the Broadway of the Sagebrush!
All fares from Seattle. For information or reservations, call Trans-Canada, 2-5141; or see your Western Travel Agent.
WESTERN AIRLINES

Brian Donlevy Robert Preston Wm. Bendix—in 'Wake Island' At 2.51, 5.59, 9.39
ENDS TODAY 2 Action-Packed Adventures
Dominion A FAMOUS PLAYERS THEATRE
ALAN LADD VERONICA LAKE in 'Saigon' At 1.12, 4.20, 7.37
STARTS TOMORROW Marilyn Monroe, Laurence Olivier in "THE PRINCE AND THE SHOWGIRL" Color. Plus "The Counterfeit Plan"

A POWERFUL STORY OF LONELY WOMEN AND FIGHTING MEN IN TIME OF WAR!
JEAN SIMMONS
JOAN FONTAINE
PAUL NEWMAN
PIPER LAURIE
UNTIL THEY SAIL in CinemaScope
Royal
EXTRA! Cartoon and Travelogue
Doors 1 p.m., Feature 1.23, 3.24, 5.25, 7.26, 9.33
50c till 2 p.m., Children 20c till 5 p.m.
NOW SHOWING

John P. Marquand's great story of postwar Japan!
STOPOVER: TOKYO
starring ROBERT WAGNER · JOAN COLLINS · EDMOND O'BRIEN
CAPITOL A FAMOUS PLAYERS THEATRE
ENDS TODAY! At 1.30, 3.28, 5.26, 7.24, 9.22
STARTS TOMORROW Robert Ivers in "SHORTCUT TO HELL" Gary Cooper in "THE PLAINSMAN"

ENDS TONIGHT
"THE SECRET PLACE"
This is a J. Arthur Rank production, filmed at Pinewood Studio in England. The stars are BELINDA LEE and RONALD LEWIS. It is a gripping story which proves once again that crime (in this case robbery) does not pay.
Doors at 6.30
Complete Performances at 6.45 and 9.10
Feature at 7.09 and 9.10
Next is the Rank Organization's "QUEEN ELIZABETH II"
and Walt Disney's "LADY AND THE TRAMP"
OAK BAY

ENDS TONIGHT
J. Arthur Rank Presents
"THE MAGGIE"
Starring Paul Douglas, Alex MacKenzie, Tommy Kearins and James Copeland
Directed by Alexander Mackendrick, who gave you "The Lady Killers"
The fun begins when an American executive (tries to) match wits with a Scottish tub, and its fun-loving but somewhat slow crew.
Plus Cartoon and Short
Doors at 6.30
Complete Programs 6.50 and 9.00
Feature at 7.20 and 9.30
• FOX •

ONE VOTE FOR SALLY ROGERS

HUMBER'S
Your Christmas Furniture Store
$30 CHRISTMAS PRESENT
TRADE-IN
For Your Old Tables and Chairs on a
GIANT SIZE
CHROME, BLACK AND BRASS OR BRONZE AND COPPER SET

7-Pce. Rancher Chrome Sets
• 6 Large Chairs Airfoam seats
• Table, 36"x48" Plus 11-inch leaf
COLORS: GREY BEIGE BLUE
Reg. $129.95
Christmas Trade-In $30.00
YOU PAY $99.95

7-Piece Bronze and Copper Sets
• Woodgrain Arborite Tables Sizes 36x48, plus 11-inch leaf.
• 6 Large Chairs Airfoam covered with new Duralast plastic covers. (Prettier than illustrated.)
Reg. $159.95
Christmas Trade-In $30.00
YOU PAY $129.95
• EASY TERMS • FREE DELIVERY
One Block Down View from Eaton's China Dept. Towards the Water
HUMBER'S

IWA Urges Fight Against Increase In Medical Rates

DUNCAN—Members of Local 1-80, IWA, were advised at their quarterly meeting here to attend the next meeting of the Medical Services Association and to fight any proposed increase in rates.

George Mitchell, Vancouver, district IWA secretary, said a move by doctors at Trail to increase rates was fought successfully.

"The MSA committee simply told them that the same fees as previously would be paid direct to the patients," Mr. Mitchell said, "and that any charges beyond that the doctors would have to get the best way they could. The doctors soon dropped their demands."

SOCIAL CREDIT CANDIDATE for Comox-Alberni in the next federal election will be William S. Mullett of Campbell River. Former RCAF officer and active member of the Canadian Legion, he is head of Campbell River Development Corporation, that plans a controversial $2,000,000 waterfront project at the up-Island industrial and resort town.

Three Accused Remanded on Thefts Charge

CAMPBELL RIVER (CP)—Three Campbell River men were remanded Tuesday without plea until Dec. 19 when they appeared before Magistrate R. L. Haig-Brown charged with breaking, entry and theft of a safe.

They were Lew Tortorelli, 26; Edward George Newfield, 21, and Donald Ross, 35. RCMP said they were arrested Monday in connection with the removal of a 700-pound safe from Nuttall's garage in Campbellton.

Police said the safe had not been opened in five years. The combination was lost when the present owners bought the garage.

DEER SEASON TOTAL 100

CHEMAINUS — One hundred deer were shot in the Copper Canyon area this year, or 30 more than last year, according to figures compiled by the Rod and Gun Club here.

Although hunting was poor at the start of the season, 68 deer and 255 birds were shot in the last three weeks.

During the deer season 385 cars and 706 hunters were checked into the area.

Supports By-Law

PORT ALBERNI (CP) — Mayor Loran Jordon says Port Alberni needs a new municipal building to replace the present one, with its crowded working conditions and rotting foundations. He was commenting on a request to ratepayers to vote on a $150,000 referendum for a new municipal building project.

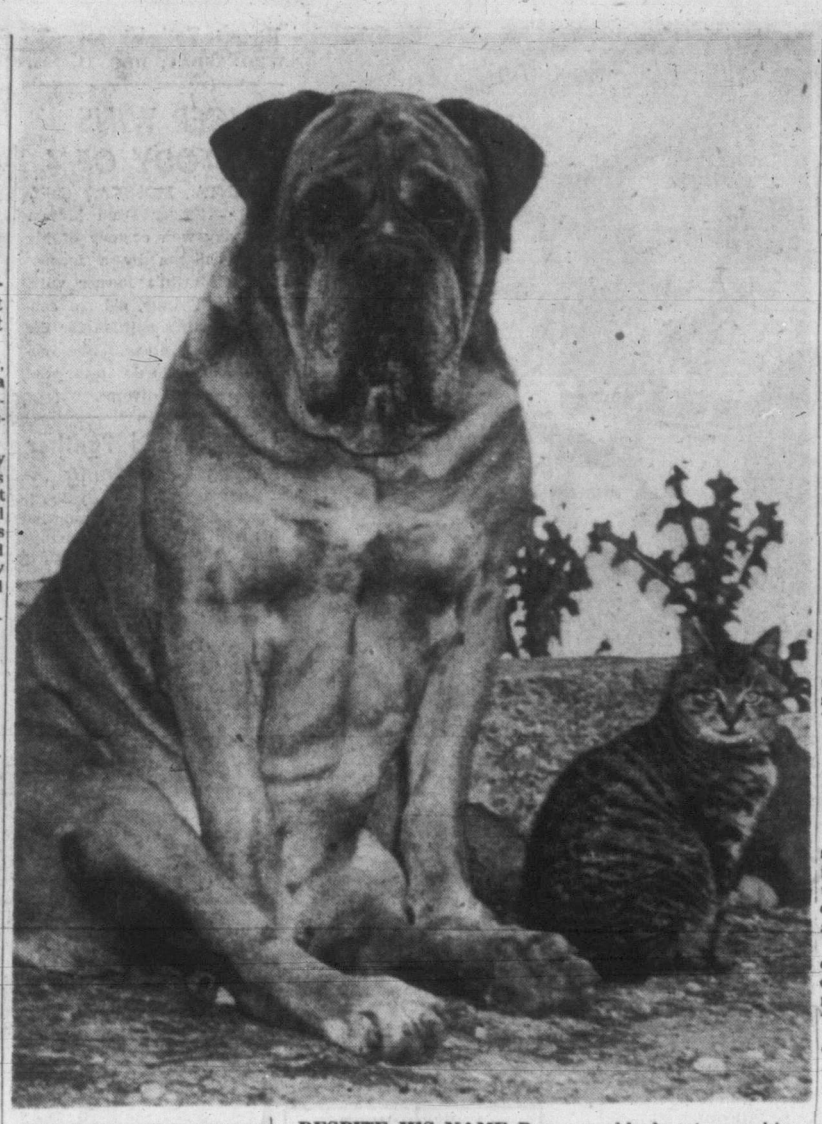

DESPITE HIS NAME Roary could almost mew his way into membership in good standing with the Cats' Protection League. The bull mastiff "on duty" is night watchdog at the Ladysmith Oyster Bar owned by W. Pleasant. But off duty he is the best friend of every stray cat in the neighborhood, providing them massive shade from the sun. His daily ration is four pounds of meat and he's stayed at the cafe 10 years, through several changes of ownership, because nobody but a cafe owner could afford to satisfy his huge appetite. (Flett Studio Photo.)

DEEP-SEA SHIPS IN PORT

Victoria — Reynolds, Winkleigh.

Crofton—Irish Maple.

Chemainus—Gannet, Lombok.

Nanaimo—Union Banker.

Tahsis—Portland Star.

Alberni—Aggesborg, Roland, Avra, Wyoming, Ranger, Baron Glenconner.

OCEAN MAILS
(Closing Dates at Vancouver)

Dec. 13—Banggai, Philippines.

Dec. 20—Ocean Mail, Japan, Hong Kong, Philippines.

Five Candidates Seek Three Nanaimo Seats

NANAIMO — Five candidates will seek election to three seats on Nanaimo city council Thursday.

Aldermen John Cook, William McGregor and Haig Burns will seek re-election, and making their first bids for council seats will be Mladen Guinio Zorkin, real estate operator, and Louis Balicki, a logger.

Up for approval or rejection are an $850,000 school building by-law and a water system fluoridation by-law.

ONE VOTE FOR SALLY ROGERS

Illegal Nomination Charge Hurled at Campbell River

CAMPBELL RIVER (CP)—Village chairman Barnard Box said Tuesday that one candidate for commission in the forthcoming elections here had been nominated through error by a person not on the voters' list.

"The party who made the nomination had not been on the voters' list for some time," he said.

"The elections must go forward now in any case under the provisions of the Municipal Act. If the person so nominated is elected, and if a complaint is registered that he was illegally nominated, he must then resign if a board of inquiry so rules.

"It is only fair to mention, however, that the complaining person may be fined heavily if he has no legal basis for complaint.

"I hesitate to mention names until the whole matter is straightened out."

Hotel Looted Near Nanaimo

NANAIMO — Police here are searching for thieves who broke into the Wheatsheaf Hotel on the weekend and stole 86 cases of beer and 20 cartons of cigarets.

They forced a rear door to enter the building. It is on the old Island highway about seven miles south of here.

Jamieson Renamed Scout President

PORT ALBERNI—New officers of Alberni Valley District Boy Scouts' Association, chosen at the annual dinner and meeting here, are G. C. Jamieson, re-elected president; F. W. Fearman, vice-president; William Osborne, secretary; and H. M. Fraser, treasurer.

Members of the executive are E. Cox, D. L. Furk, C. W. Wiseman, A. D. Nicol, H. L. Rhodes, and E. G. Stroyan.

AT NANAIMO SATURDAY

Lodge Owner Seeks Tory Nomination

DUNCAN — Henry A. Irwin, Maple Bay resident and operator of Genoa Bay Lodge on Cowichan Bay, will seek nomination as Progressive Conservative candidate for Nanaimo in the next federal election.

Only other known candidate for nomination is Walter F. Matthews, Nanaimo merchant and unsuccessful Progressive Conservative candidate in the recent election. Nominations will take place in Nanaimo Saturday.

Lumber Shipments Hit Record Peak In November

CHEMAINUS—Lumber shipments from local ports reached the highest figure of the year in November.

Statistics released today by the customs department show that a total of 17,316,356 board feet of lumber was loaded aboard 18 deep-sea ships that cleared the ports of Chemainus and Crofton last month.

Shipments in fbm. were: United Kingdom, 4,891,478; South Africa, 4,678,000; U.S.A., 4,523,880; Australia, 2,278,000; Venezuela, 519,000; British West Indies, 426,000.

EGG PRICES

	Producer	Wholesale
Grade A large	33c	45c
Grade A medium	27c	37c-39c
Grade A small	23c	33c-35c
Grade B	18c	29c

FISHBOATS PRESS HUNT FOR MISSING TEENAGER

VANCOUVER (CP)—Fishing craft continued the hunt today for a 14-year-old boy whose parents drowned during the weekend when their codboat sank in Johnstone Strait.

The search by Air-Sea Rescue planes for Danny Allen of Stuart Island, who is missing and presumed dead, was discontinued Tuesday.

The bodies of Buster and Verna Allen were found Monday by searchers. Their 32-foot craft was last seen Friday on a trip to Vancouver Island.

Psst... Here's the low-down for a BUSY SANTA CLAUS:

Where there's a B of M there's a way!

...to solve your Christmas shopping problems

If you are a busy Santa Claus with a long list to take care of, be sure to include a visit to "MY BANK" on your shopping tour. Here you will find a number of gift-ideas that are guaranteed to give special cheer to everyone on your "what-do-they-need?" list.

For tots and teen-agers...

Youngsters rank high on anyone's list and there's an extra, special gift that's bound to make a hit — a *Savings Account*, complete with passbook designed to appeal to the small fry. And wait 'til you see the gay yuletide passbook cover — just right for the occasion.

...and others, too

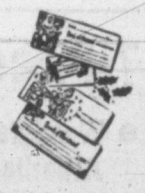

For the hard-to-choose-for, festively-decorated cheques that come in Christmassy envelopes and folders provide a short-cut to your shopping problems. For out-of-towners, who like to buy for themselves, practical B of M money orders enclosed in holly-decked envelopes can save you needless worry and guesswork.

And if you are an employer, you can give your staff bonus a yuletide lift by using special B of M Christmas cheques.

Remember... there's an easy way of beating that last-minute rush for Christmas presents—and it leads straight to the B of M branch in your neighborhood.

"MY BANK" B of M

BANK OF MONTREAL
Canada's First Bank

BRANCHES in VICTORIA and VICINITY to serve you
Douglas and Yates Streets: DUGALD MacGREGOR, Manager
1200 Government Street: HERBERT TWISS, Manager
Richmond Ave. & Fort St. Branch: JOHN WALKER, Manager
Duncan Branch: ERNEST PAULDING, Manager
Esquimalt Branch: IVOR H. SOLLY, Manager
Ganges Branch: ARTHUR FIELD, Manager
Oak Bay Branch: HARRY HAWKINS, Manager
Saanich Branch: MELVILLE GENGE, Manager
Royal Oak (Sub Agency): Open Daily 12 Noon — 3 p.m.
Sidney Branch: ALAN SPOONER, Manager

Branches also at Nanaimo, Port Alberni and Alberni

WORKING WITH CANADIANS IN EVERY WALK OF LIFE SINCE 1817

"THERE'S NO PRESENT LIKE THE TIMES!"

And THERE'S NO TIME LIKE THE PRESENT to Order Victoria Daily Times Gift Subscriptions to PLEASE EVERYONE ON YOUR LIST!

Use This Convenient Subscription Order Form

A Christmas Greeting Card Announcing Your Gift Will Be Sent to the Person You Select!

VICTORIA DAILY TIMES
Circulation Department,
2631 Douglas Street, Victoria, B.C.

Please send as my Christmas Gift, a 1-Year, 6-Month, 3-Month Victoria Daily Times Subscription to:

NAME _____

ADDRESS _____

CITY _____

Sign the greeting card from:

NAME _____

ADDRESS _____

Amount Enclosed ☐ Bill Me ☐

Every edition of the Times has something of interest for the entire family . . . plus the big, full-color Weekend Magazine every Saturday — loaded with interest-packed reading material and 16 pages of color-comics! The Times brings into every home a full picture of national and international events, homey news and features, pertinent editorials, sports, comics, and JUST EVERYTHING!

A year's subscription to the Victoria Daily Times is the answer to the gift problem of neighboring families, former residents, service men and women at home and abroad, students and acquaintances.

SUBSCRIPTION RATES:

Wherever carrier service is maintained, $1.50 per month. Mail rates: Canada, Great Britain, Yukon Territory, one year, $14.00; six months, $7.50; three months, $4.00; single month, $1.50. Australia, per month, $2.00; U.S.A., per month, $1.50; other foreign countries, $2.50 per month; Saturday (Weekend edition), Canada, $5.00 per year; U.S.A., $3.50 per year; Australia, $6.50 per year; foreign, $7.00 per year.

Growers, Buyers Hail Probe of Food Prices

Vancouver Island growers and consumers today wholeheartedly endorsed the appointment of a Royal Commission to inquire into the spread of prices received by farmers and the prices paid by consumers.

The probe was announced Tuesday by Prime Minister Diefenbaker.

"It will clear the air" with regard to profits made from farm products, said Charles E. S. Walls, secretary-manager of the B.C. Federation of Agriculture, which represents 1,800 farmers on Vancouver Island and the mainland.

Mr. Walls said he has already been instructed by farm groups to prepare briefs for submission when it sits in Vancouver or Victoria.

CATTLEMEN WORRIED

B.C. cattlemen, he said, were most concerned with the increasing price spread on beef.

"Cattlemen don't know why consumers are paying such a high price for beef," he said.

He said in 1953 cattlemen received 32 cents a pound for prime steers. In the past year they have been receiving about 18 cents a pound.

"The consumer price has not dropped in relation to the decrease in price received by the producer," he stated.

EGGS TOO

He said there is a need for an investigation into the price spread on B.C. eggs and poultry.

Statistics showed, Mr. Walls said, that in 1956 prices of farm produce of Canadian origin increased by slightly less than 2 per cent, while prices received at the farm level remained fairly stable.

"The inquiry will reveal that the producer is not responsible for the food price increases," said Mr. Walls.

Mr. Walls said growers and farmers across Canada asked the federal government last July to launch an inquiry.

Elizabeth Mills, provincial president, Canadian Association of Consumers, said the commission's findings should make the housewife aware of why she is paying such a high price for food products.

"The question is, of course, whether the government will take action to implement the recommendations of the commission," she said.

Mexico Shivers

MEXICO CITY (AP)—A cold wave sweeping Mexico sent temperatures down to 14 degrees above zero today. Police said four deaths resulted from the cold. Reports from farm areas indicated heavy losses of some crops.

ONE VOTE FOR SALLY ROGERS

Hear Traditional Christmas Music
Played by the
Victoria Symphony Orchestra
Sunday, Dec. 15th — Monday, Dec. 16th
Guest Artists include • Margaret Abbott • John Dunbar • Lorna Langley
Tickets Now on Sale at EATON'S Symphony Box Office, Main Floor, House Furnishings Building, Phone 2-7141

More Complete Overnight Relief From
PAIN OF STIFF, ACHING JOINTS
RHEUMATIC AND ARTHRITIC PAINS

New pill-within-a-pill works thru the night to bring fast, longer-lasting relief!

If you suffer from rheumatic and arthritic pains, try ZARUMIN, the new pill-within-a-pill. ZARUMIN contains an *outer* pill that brings 3 to 4 hours of *fast*, effective pain relief. Several hours later, the *inner* pill dissolves, rushing 3 to 4 hours *additional relief*. Thus, you get *more complete overnight relief* from pains of stiff, aching joints.

Once again you should be able to do the things pain may have been preventing . . . such things as walking, bending, sewing or just having a good time. So, try this new pill-within-a-pill way to relieve rheumatic and arthritic pains. Get ZARUMIN at your drugstore. Money back if not satisfied.

Zarumin "The Pill-within-a-Pill"

EATON'S

presents

Christmas Charmers from Charles of the Ritz

Just three of the many gifts designed to enchant the receiver with their beauty . . . delight the giver with their price. At **2.00** a Charles of the Ritz lipstick, complete with Santa popping out of a Christmas chimney. At **3.00** Charles of the Ritz superb hand lotion, merrily wrapped and wreathed for Yuletide. At **3.50** exciting Ishah cologne with outside wrap of cerise and green.

EATON'S Pharmacy Limited, Main Floor, Phone 2-7141

EATON'S
Dollar Day in the Bargain Basement
Dial 2-7141 or call Zenith 6100

Feature Special
Men's Opera Slippers
Slippers that combine comfort and durability . . . smart opera slippers of sturdy red leather with long-wearing leather soles and heels. Sizes 6 to 12.
Feature Special, pair 3.00

Men's Jackets — Dollar Day Special each 9.00
. . . quilt or rayon lined zipper or button style jackets of all-wool melton or mackinaw fabrics. Plain or check patterns. Sizes 40-44 collectively.

Men's Shirts — Dollar Day Special 2 for 5.00
"Sanforized," white cotton broadcloth shirts, fused attached collar, one pocket, French or button cuffs. 14½ to 17.

Men's Cardigans
. . . with fancy knit front, V-neckline, plain back, two pockets and long sleeves. Choose from navy, brown or wine, in sizes 38 to 42. Dollar Day Special, each 3.00

Boys' *Orlon Pullovers
V-neck, long-sleeve style in red, blue, grey or fawn. 8 to 14. Dollar Day Special, each 3.00

Children's Socks
. . . multi-coloured striped socks of soft, combed cotton . . . available in sizes 6 to 8. Dollar Day Special, 3 pairs 1.00

Men's Hankies
. . . all white Irish linen hankies with hemstitched hems. 3 per package. About Dollar Day Special 3 for 1.00

Women's Panties — Dollar Day Special 2 for 1.00
Brief style with band elastic at waist and leg, nylon lace trim. White, blue, pink or printed. S, M, and L.

Girls' Slips — Dollar Day Special each 2.00
Polished cotton and nylon slips, elastic waist. Sizes 6 to 14.

Women's Skirts
. . . beautifully styled, carefully detailed straight or full skirts of wrinkle-resistant nubby wool tweed or plain gabardine. 10 to 20. Dollar Day Special, each 3.00

Cotton Panties
. . . for little girls. Brief style with webbed elastic waist, knit band at leg . . . Prints on white grounds. Sizes 8 to 14. Dollar Day Special, 2 pairs 1.00

T-Shirts
. . . colourfully striped T-shirts, long sleeve, crew neck style . . . of washable combed cotton . . . Sizes 2 to 6. Dollar Day Special, 2 for 1.00

Feather Pillows
. . . strong floral cotton ticking, filled with sterilized chicken-feathers. Dollar Day Special, each 2.00

Men's Pyjamas — Dollar Day Special each 3.00
Medium weight flansuede pyjamas, lapel collar, one pocket, tie waist. Blue or wine. 36 to 44.

Men's Sport Shirts — Dollar Day Special each 3.00
Check patterns in strongly knit cotton. Two-way collar, long sleeves. S.M.L.

Women's Car Coats
From water-repellent "Sanforized" cotton. Beige only. Round collar, toggle buttons and rayon lining. 12 to 20. Dollar Day Special, each 3.00

Jewellery
. . . a sparkling array of bracelets, brooches and earrings . . . pierced or screw-on styles . . . in white or yellow metal. Dollar Day Special, 3 for 1.00

Headsquares
. . . rayon and cotton blend headsquares with dainty floral patterns and fringed hems. About 33" square. Dollar Day Special, 2 for 1.00

Men's Socks
. . . all-wool diamond socks, with nylon reinorced heel and toe. Sizes 10 to 11½ . . . in various colour schemes. Dollar Day Special, pair 1.00

Handbags — Dollar Day Special each 1.00
Box or pouch style purses from dull or shiny plastic. Neatly lined, some with zipper compartment. One or two handles.

Long Line Bras — Dollar Day Special each 1.00
Of fine cotton broadcloth with stitched bust section, adjustable straps and smooth-fitting band. 34 to 42.

Plastic Overshoes
. . . to be worn over the shoe. Colours of white, red, and brown . . . Children's sizes 6 to 12, misses' sizes 13 to 3. Dollar Day Special, pair 2.00

Plastic Panties
. . . infants' plastic panties, with elastic at waist and leg. Sizes small, medium and large. Dollar Day Special, 4 pairs 1.00

Women's Pyjamas
. . . floral printed flannelette pyjamas, styled with long sleeves, lapel or mandarin neckline. Elastic at waist. Sizes medium and large. Dollar Day Special, pair 3.00

Place Mats
. . . 8-piece Indian head cotton place mat sets. Consist of 4 place mats and napkins. About 12x18 and 12" square. Dollar Day Special, 2 sets 1.00

Men's Dressing Gowns — Dollar Day Special each 5.00
Substandards. Small, medium or large beacon cloth gowns, lapel collar, two pockets, tie belt. Plain or fancy.

Seamless Nylons — Dollar Day Special 2 pair 1.00
Substandards. 45-gauge, 30-denier walking sheers . . . Sizes 9 to 11, in beige shades.

Men's Pullovers
Substandards. Long-sleeved, V-neck pullovers, from soft, washable *Orlon. Yellow, grey, blue, beige or navy. 36 to 42. Dollar Day Special, each 4.00
*DuPont trade name.

Lisle Stockings
. . . rayon and cotton blend stockings with nylon reinforced heel and toe. Beige shades in sizes 9 to 11. Dollar Day Special, 2 pairs 1.00

Women's Ankle Socks
. . . plain or fancy knit rayon and cotton blend, with elastic or turn-down cuffs. Broken sizes. Dollar Day Special, 4 pairs 1.00

Dacron* Comforters
. . . pink, blue or white patterned nylon cover, filled with *Dacron, cello wrapped . . . About 66x72. Dollar Day Special, each 9.00
*DuPont trade mark

Boys' T-Shirts — Dollar Day Special 2 for 1.00
. . . round-neck, short-sleeve style, in plain shades of blue, grey, tan or white. Small, medium or large.

Nylon Gowns — Dollar Day Special each 3.00
Gathered skirt style with ruffled nylon lace or net trim on bodice and straps. Prints on pastel grounds. M. and L. only.

Women's Shoes
. . . a clearance group of shoes . . . a style for every occasion . . . pumps, loafers, wedges, oxfords, ballerinas and casuals . . . broken sizes. Dollar Day Special, pair 2.00

Girls' Slips
. . . dainties for your little lady . . . of polished cotton, nylon or taffeta . . . with lace trims. Sizes 2 to 6. Dollar Day Special, 2 for 3.00

Tea Towels
. . . neatly packaged Irish linen tea towels . . . multi-colour stripes on white grounds, 3 to a pack. About 16x29. Dollar Day Special, package of 3, 1.00

Women's Cardigans
. . . bulky knit botany wool, styled with self collar, button front, ribbed waistband and cuffs. White only . . . small, medium and large. Dollar Day Special, each 4.00

EATON'S—Bargain Basement, Phone 2-7141

EATON'S
Christmas Parade of
Cocktail Dresses

EATON'S anticipate the holiday season with this exciting collection of dramatic cocktail gowns . . . completely feminine, flattering and romantic as waltz music. Brocades, crepes, silk taffetas . . . in sizes 10 to 18.
Each 39.95 to 75.00

Illustrated:
a. Fully lined black crepe with all the brilliance of the season depicted in the wide edging of rhinestones that band the neckline, front to the cunningly-cut back. Size 14. 49.95

b. Brilliant blue satin, tucked and tied, bands the neat waist of this smart crepe sheath. Deep V neckline front and back, ¾ sleeves. Size 12. Each 45.00

Beneath Festive Fashions
Pretty Panties

No woman ever has too much dainty lingerie . . . so choose festive fashion lingerie for yourself and for special friends from the wonderful Christmas collection at EATON'S . . . Included are pert poodle dogs with bright jewel eyes, Bikini style with saucy black fringe, leopard print briefs and dainty pleated and embroidered styles. Whites, pastels, bold reds and black. Rayon or nylon in small, medium or large.

a. Dainty white nylon with frosty rows of lace. Band elastic waist, lace-trimmed elastic leg. Sizes S-M-L. Pair 1.99

b. White nylon with pert black flocked pattern on front. Double front, black band elastic waist, black lace-trimmed elastic leg. Sizes S-M-L. Pair 1.99

c. Charming black lace on bold red nylon creates a smart, unusual effect. Band elastic waist. Sizes S-M-L. Pair 1.99

EATON'S—Lingerie, Second Floor, Phone 2-7141

The Finishing Touch to a Festive Costume

Special! Lovely Gloves
This festive collection was specially purchased to sell at this special low price. Choose shortie, novelty styles to smart seven-button lengths. White, champagne or black in this group. Sizes 6 to 8.
Special, pair 1.59

EATON'S—Gloves, Main Floor, Phone 2-7141

Thursday Store Hours 9 a.m. to 5.30 p.m. Phone 2-7141 T. EATON Co CANADA LIMITED

EATON'S

the store with more

For the BUDGET GIFT LIST

Christmas Shopping on a Budget? Have you decided on socks for Willy and Joe, a tie for Dad, hankies for Grandma, and so on, because there just isn't anything exciting for under 5.00? . . . WELL this page is just for you, we found all these exciting and different gifts for under 5.00 and so many more that we just didn't have space to show them all . . . do come down to EATON'S, you'll be amazed and delighted at the tremendous selection of gifts (for everyone on your list) all priced below 5.00?

Good Eating Ahead!

. . . she . . . or he will delight in the tangy treats that can be made from these exotic herbs . . . flavours that are beyond description! Spice Islands Herb Chest. Each **4.98**

EATON'S—Hostess Shop, Main Floor

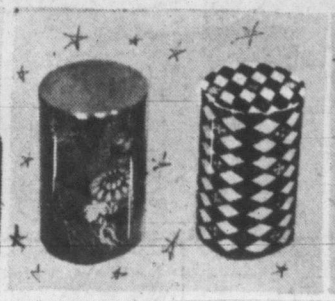

Tea for Two

Tickle the taste buds of your tea-loving friends . . . with this neatly tinned tea . . . delicately spiced to produce a most exotic brew! 1 tin Jasmine tea, **1.49**

EATON'S—Hostess Shop, main floor

A Family Gift

Everyone will enjoy this gift of delicious imported biscuits . . . from our large selection we've chosen the Lovely Flower bouquet by Peek Frean . . . it contains assorted flavours . . . Antiqued metal box contains assorted Holland biscuits. Lid has embossed picture by Rembrandt, "The Midnight Round."

Each **1.95** and **4.25**

EATON'S—Foodateria, Lower Main Floor

Tots to Teens

We've picked just three of the large collection of gay, warm shirts. All are washable and fully cut. The Rock 'n' Roller is gay black and red striped corduroy. The zipper neck is gaily striped and features contrasting collar. The Fairisle is smartly patterned and features button Italian style neck. Sizes 8 to 14.

Each **2.95** to **3.98**

EATON'S—Boys' Wear, Third Floor

Only Half—But, Plain or Fancy,

So easy for a quick change . . . after gym or school! Plain nylon tricot has 6 inches of nylon lace at hem . . . red Arnel is complete with side slit and alluring black embroidery trim!

Each **3.59** and **3.99**

EATON'S—Lingerie, Second Floor

Fur her Neck

Little ladies love fur too . . . and we have it the way they like it! This fluffy fur-muff collar . . . or dashing leopard printed collar and cummerbund will be a sure-fire hit with the teener on your list!

Each **3.95**

1.00 and 2.95

EATON'S—Collar Counter, Main Floor

Cold Hands, Warm Heart?

Not so! With a pair of these fine gloves, he can have his hands warm too! The leathers were expertly cut and sewn in England . . . should wear indefinitely . . . the Canadian made, knit wool and angora gloves have leather reinforced palms. Pair **3.95** and **4.50**

EATON'S—Gloves, Main Floor

For the Tiniest Tot

Just three of our hundreds of cuddly toys. **Jingles** the monkey wears a happy smile. **Woofie** the dog wears a Christmas bow, and **Ting-a-Ling** the Teddy is soft and cuddly and has a musical chime inside.

Each **3.29** to **3.98**

Family Fun

Game chest contains some old, some new, including: checkers, pa-chiz-si, baseball, football, word games, racing games, solitaire games and many others. Full instructions and all necessary playing pieces included. Packed in smart suitcase box.

Each **2.98**

EATON'S—Toyland, Second Floor, House Furnishings Building

Sister Dreams of

A nylon peignoir just like mother's. With brilliant studded buttons, lace trim. Pink or blue, sizes 2 to 14. Or gay Rosebud print flannelette—with printed yoke, ruffled cuffs and pocket. Pink or blue in sizes 6 to 12. Each **3.98** to **4.98**

EATON'S—Children's Wear, Third Floor

Listening Pleasure

Danny Kaye sings "Hans Christian Andersen," Frankie Laine sings "With All My Heart," Eugene Ormandy conducts the Philadelphia Orchestra in Rachmaninoff.

Each **4.20** to **4.98**

EATON'S—Records, Main Floor, House Furnishings Building

To Dream On

Pillow Cases — His and Hers set of fine quality cotton, beautifully embroidered. Colour border set, this with green hemstitched border and yellow and orange bouquet.

Pair **3.50** to **3.95**

EATON'S—Household Linens, Third Floor

Madcap

The gift for the girl with imagination! . . . matching hood and cummerbund. Made from rust-coloured, printed velveteen . . . extremely versatile . . . a smashing accent on a sheath dress.

Each **1.97** and **3.47**

EATON'S—Accessories, Main Floor

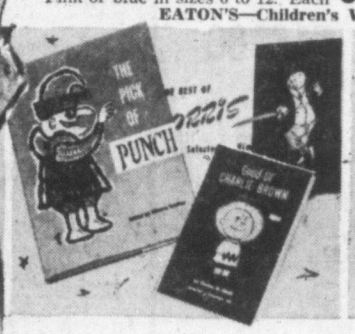

It's a Joke, Son!

Share the mirth with friends and family . . . a book for every sense of humor . . . from the very subtlest in "The Pick of Punch," to Len Norris' cartoons that depict the humour in everyday events . . . and a newcomer in the land of laughs . . . Schulz, with his latest edition . . . "Good Ol' Charlie Brown."

Each **4.25**

3.75 and 1.50

EATON'S—Books, Main Floor

Time and Time Again

You'll find a clock makes a very welcome Christmas gift. For desk or den, an antiqued Ship's Wheel . . . polished wood with black face, gold-colour hands and numerals. Travel alarm in leather-like case. Luminous dial and hands. Electric alarm in modern style. Second hand, clear dial.

Each **3.99** to **4.99**

EATON'S—Clocks, Main Floor

Bind me a Bulge

Slim as a shadow . . . or chubby as Santa . . . there's a belt for him . . . in numerous styles . . . colours . . . and fabrics. The braided expansion belt, shown above, is a dandy for large eaters . . . has braided elastic thread that gives with the tummy! Leather trimmed knit metal is available in either yellow or white metal.

Each **2.50** and **5.00**

EATON'S—Men's Wear, Main Floor

For Men Only

He'll be delighted to receive this Arden for Men set. Designed in black and gold-colour containers in a strictly masculine manner . . . the contents are strictly masculine too. Plastic-cased set contains foam shaving cream and bath soap . . . also available in matching black and gold-colour containers . . . Pre-electric shave and deodorant stick.

Each **2.00** to **3.25**

EATON'S Pharmacy Limited, Main Floor

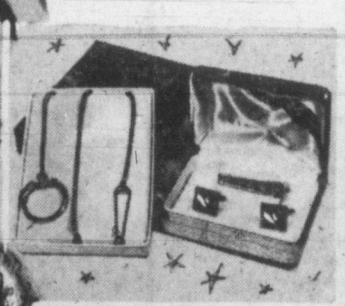

Jewellery He'll Like

Elegant simplicity depicted in yellow metal. Cuff link and tie clip set by Hickok . . . smart as is—or with initials . . . or to keep his keys handy, this smart key chain and ring. Nicely boxed.

Set **4.00** Key Ring **3.50**

EATON'S—Men's Wear, Main Floor

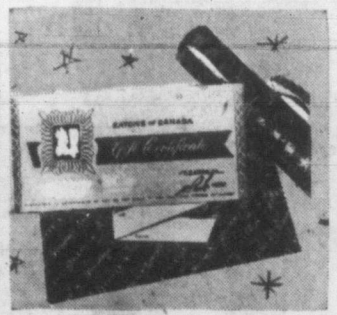

Always Welcome

An EATON Gift Certificate for those hard-to-buy-for people on your list. Redeemable at face value in any EATON Store across Canada.

It's in the Bag

Your gift problem for her, that is! The carpet bag returns . . . a beautiful tapestry fabric, trimmed with shiny black plastic. The other, a trim fabric bag, features simple, black horseshoe handle with yellow metal trim.

Each **4.95** and **7.95**

EATON'S—Handbags, Main Floor

About Eaton's...

Whether you're the last of the big time spenders, or (like most of us) trying to squeeze just one more gift out of a too-small budget, we like to make shopping at EATON'S convenient for you. That's why we have our Customer Services, designed to help you get the very most out of your time, and the most value and results for your money. Just another reason why all year round, but especially at Christmas time, "It Pays to Shop at EATON'S."

First Impressions

—last longest, so they say, and a good job of gift wrapping lends added glamour to even the most inexpensive of gifts. "True, true," you say, nodding the head wisely, "but I have ten thumbs and my gift wrapped parcels make the Christmas tree shudder when I put them under it." No need to despair—take your gift to our Second Floor Gift Wrap, explain the type of wrapping you want and for a modest fee your parcels will be made almost too pretty to open.

Post Haste

Why lug your out-of-town gifts back home! Smartest shoppers make up a gift list which includes addresses, choose their gifts from EATON'S vast selections, have them gift-wrapped (warn the wrapper that you'll be mailing them, and she'll avoid using crushable bows and such) and then mail them in the store. Right next to the Post Office on the Lower Main Floor, we provide wrapping paper, twine, and space to work in. Buy, gift wrap, wrap for mailing, mail—all under the same roof!

Party Problem?

Maybe you've been looking at the advertisement on this page, and thinking "But I have to buy gifts for our children's party, and I can't possibly do it all myself." Weep no more—just write down the names and ages of the expected guests (one list for boys, and one for girls) and the approximate amount you want to spend. Our Personal Shopper will select gifts, have them wrapped, tagged with names, and delivered in time for the party. No charge other than the cost of the gifts.

Adult Entertainment

Though Christmas is for the children, our Personal Shopper is happy to help with parties for the grown-ups too. Better leave the ages off the list (you're only guessing at most of them, and the only one you know for sure you won't tell!) This service is especially useful for office parties and for harried employers who give presents to secretaries and staff.

Eat Hearty

Yet another party problem we can help solve. Our Hostess Shop service will provide the festive food, whether you aim to have a buffet with turkey, ham, salads and all the trimmings . . . or just a few sandwiches with pickles, nuts and candies for nibbling on the side." The Hostess Shop is just inside the View Street door on the Main Floor.

Thursday Store Hours, 9 a.m. to 5.30 p.m.

Phone 2-7141

T. EATON Co CANADA LIMITED

Pearson Urges New Peace Diplomacy

OSLO (CP)—Lester B. Pearson today pleaded for complete exchange of views between East and West, especially between Moscow and Washington.

The former Canadian external affairs minister, who Tuesday received the Nobel Peace Prize here, said:

"Our policy and diplomacy—as the two sides in the cold war face each other—are becoming as rigid and defensive as the trench warfare of 40 years ago, when two sides dug in, dug deeper, and lived in their ditches. . . .

"It is essential that we avoid this kind of dangerous stalemate in international policy today. The main responsibility for this purpose rests with the two great world powers, the United States and the U.S.S.R.

"No progress will be made if one side merely shouts 'co-existence'—a sterile and negative concept—and 'parleys at the summit,' while the other replies 'no appeasement,' and 'no negotiations without proof of good faith' . . .

"We must keep on trying to solve problems, one by one, stage by stage, if not on the basis of confidence and co-operation, at least on that of mutual toleration and self-interest.

"What I plead for is no spectacular meeting of a Big Two or a Big Three or a Big Four summit, where the footing is precarious and the winds blow hard, but for frank, serious and complete exchanges of views—especially between Moscow and Washington—through diplomatic and political channels."

Essential to the success of any such exchanges was recognition by the West that there were certain issues, such as reunification of Germany and stabilization of the Middle East, which were not likely to be settled satisfactorily without Russian particpation.

It was also essential that Russia recognize the right of people to choose their own form of government without interference from outside forces or subversive domestic forces encouraged and assisted from outside.

Mr. Pearson said he well knows such a diplomatic approach would involve "baffling complexities, difficulties and even risks."

But "the first failure would be to refuse to make the attempt." It would be folly to expect quick, easy or total solutions but it would be even greater folly to do nothing, "to sit back, answer missile with missile, insult with insult, ban with ban."

Mr. Pearson entitled his Nobel Peace Prize lecture "The Four Faces of Peace." The four aspects were "peace and trade"; "peace and power"; "peace and policy, or diplomacy"; and "peace and people."

The 60-year-old diplomat said a great gulf has been opened between man's material advance and his social and moral progress—"a gulf in which he may one day be lost if it is not closed or narrowed."

Peace, he said, "must surely be more than this trembling rejection of universal suicide."

He suggested freer communication between the

Continued on Page 2

Weather: Continuing Mild
Details on Page 5

Victoria Daily Times

The Home Paper
TELEPHONE 2-3131
Circulation (to 8 p.m.)____2-3131
Classified (to 8 p.m.)_____2-3131

VOL. 124, No. 289 ** VICTORIA, B.C., WEDNESDAY, DECEMBER 11, 1957—40 PAGES PRICE: 10 CENTS SATURDAY, 14 CENTS

SHE PUSHED WRONG PEDAL

A woman driver's foot missed the brake pedal and hit the accelerator at Douglas and Fisgard Tuesday afternoon. The above scene resulted. Driver Mrs. Marjorie Fortye, 1045 Belmont, can be seen behind the wheel. Car jumped the curb, bowled over two pedestrians, tore out a pole and brought traffic signals and cluster lights crashing down. Nobody was seriously hurt. A three-month-old child in a buggy escaped with bruises. See story, Page 9. (Times Photo by Halkett.)

Heavy Seas Smash U.K. Ships, Homes

PRINCESS PROTECTION ROUSES IRE OF SCOTS

DUNDEE, Scotland (UP)—Angry Scots fired off protests today to Princess Margaret and the government because a station platform was cleared when the princess boarded a train for London.

The barrage of criticism was started by Dundee resident Mark Paterson who was not permitted to say goodbye to his sister and her baby when they left for Nairobi, Kenya.

It was the latest in a series of cases in which police action to keep crowds away from members of the Royal Family has been met by public criticism and newspaper condemnation.

Traffic Snarled By Heavy Snow

LONDON (Reuters)—Heavy seas driven by hurricane-force winds lashed England's south coast today.

Winds ranged up to 81 miles an hour. Seas tore ships from their moorings, smashed boats on beaches, piled sand and gravel on coast roads and damaged a main railroad line.

The seawall at Weymouth on the southwest coast collapsed under the battering and tons of sand blocked the adjoining highway.

At Plymouth, a 550-ton car ferry was blown ashore but refloated later while a passenger ferry in the same river was carried nearly half a mile upstream.

POWER LINES CUT

Seas damaged the main London-Plymouth railroad line, delaying trains up to three hours.

Though the storm was moderating today gale warnings were in force all around the coast and gales were still raging over the Irish Sea, parts of northern England and Scotland.

Many houses in England were damaged, trees blown down on roads and overhead telephone and power cables broken.

Heavy snow blanketed northern Scotland, delaying trains and blocking roads.

More than 200 vehicles, mostly long-distance trucks, were snowbound on Beattock Hill between Carlisle, Northern England, and Glasgow. The road over the steep hill was jammed for several miles.

STRANDED MAN SAVED

Dr. William Ruddock, marooned on Lundy Island in the storm-swept Bristol Channel since Friday, was brought to the mainland today by helicopter.

A lifeboat had taken him out to attend to an islander's sick child.

The British freighter Clan Ross (7,698 tons) broke from her moorings in Canada Dock, Liverpool, today and was in collision with another British ship, the Roonagh Head (6,153 tons), which was damaged.

John D. Rapped By Speaker

OTTAWA (CP) — Tempers bristled in the Commons again today, resulting in a sharp exchange between Prime Minister Diefenbaker and opposition spokesmen.

The incident ended with a minor rebuke for the prime minister from Speaker Roland Michener.

James Sinclair (L-Coast-Capilano) started things off when he asked whether the national film board had recorded an historic event—the start of construction of the South Saskatchewan River dam.

Mr. Sinclair said Mr. Diefenbaker had promised during the election campaign that construction would start in six months. Tuesday was exactly six months from the June 10 election.

Mr. Diefenbaker said such frivolous Commons questions had used up 32 hours and 37 minutes of the present session.

Mr. Sinclair said such questions were not frivolous though it turned out that Mr. Diefenbaker's election promises had been.

Mr. Michener said the prime minister was entitled to comment on the amount of time spent on questions but not to raise the question of the propriety of questions raised previously in the session.

Reuther Scores '58 'Wage Freeze'

ATLANTIC CITY, N.J. (AP)—The AFL-CIO convention came out unanimously today against any 1958 wage freeze. Instead, the convention called for sizeable wage increases and a shorter work week.

Walter Reuther, head of the Auto Workers' Union, charted the federation's bargaining policies in a speech saying the way to counter economic decline and mounting unemployment is to boost wages and increase purchasing power.

The AFL-CIO called the wage increases and reduced straight-time hours before overtime as major 1958 objectives.

SOVEREIGNTY PLEDGE ASKED FROM MAC

LONDON (Reuters)—Prime Minister Macmillan refused today to promise he will not surrender any degree of Britain's national sovereignty at the NATO summit conference next week.

Labor party members in the House of Commons had demanded a government pledge that any such surrender of sovereignty must first gain the approval of Parliament.

The prime minister replied: "I would certainly not think it right to publish in advance any proposals."

Rioters Driven Off

NICOSIA, Cyprus (AP)—Turkish riot police drove off stone-throwing Greek Cypriot students with baton charges today on the fifth straight day of disturbances touched off by the United Nations debate on the Cyprus problem.

Bulganin Letter Aimed At NATO, Charges U.S.

WASHINGTON (AP) — The United States accused Russia today of trying to influence nations of the Atlantic pact summit meeting next week by means of Soviet Premier Bulganin's letters to President Eisenhower and other western leaders.

Bulganin in a 3,000-word message delivered Tuesday to Eisenhower called for an end to all atomic hydrogen tests and for an East-West conference to outlaw war.

The Russians called the missive "very important" but American officials put a propaganda label on it, coming only 6 days before the NATO parley.

The state department said today after State Secretary Dulles conferred at the White House with Eisenhower that the Bulganin letter was "under active study."

But press officer Lincoln White, in a statement read at a press conference, said in reference to the letter received by Eisenhower:

"I think it can be assumed that the timing of the delivery of this letter and the intention of the Soviet Union to publish it would indicate an intention to influence the proceedings at the NATO conference.

"We may wish to consult with other governments concerning it."

It was learned these were the letter's main proposals:

1. A halt after Jan. 1 to all nuclear bomb testing. The Western allies already have rejected this, saying it fails to secure a ban on bomb production with safeguards to prevent cheating.

2. An East-West conference of leaders to outlaw war. This too, has been turned down. The West argues that the best way to prevent war is to ease tensions by settling differences one by one at lower-level talks.

3. A prohibition of nuclear weapons based in Communist Poland and East and West Germany.

4. The usual Soviet demand about making normal world relations and increasing East-West trade. Here again the Allies take the position that such generalizations are worthless unless the Russians are willing to deal with specifics.

LEADERS GET LETTER

Prime Minister Macmillan and the leaders of France, West Germany and India also received letters from Bulganin, either Tuesday or today. Macmillan's office declined comment on the note pending translation and study, but all the letters were believed similar to the one received by Eisenhower.

Bulganin's message to Nehru said Russia was ready to ban nuclear tests Jan. 1 if Britain and the United States would do likewise.

Bulganin denounced the British-U.S. proposal for strengthening NATO. He said plans to be unveiled at the Paris meeting "perturb all peace-loving peoples" and are being drafted amid "warlike hysteria."

Take a Back Seat Reds Gibe at NATO

LONDON (Reuters) — Moscow radio said today "NATO's leaders must obviously take a back seat now" in the face of Soviet achievements in military engineering."

In a broadcast beamed to North America and heard here, the radio said NATO had "proved its inefficiency in every respect." Instead of protecting European peace and security, it had only aggravated the tension there.

Russia Note Needs Careful Study--Smith

OTTAWA (CP) — External Affairs Minister Sidney Smith said today in the Commons that the latest Russian proposals on world problems deserve "careful study."

Every Soviet proposal should not be dismissed out of hand, he said in commenting on letters sent by Soviet Premier Bulganin.

Mr. Smith, replying to Paul Martin (L—Essex East) said the Canadian government has not received any communication from Russia. All that was known was what was gleaned from press reports.

He said the Canadian government would examine with "earnest care" any proposal in the official Russian text with the hope that essential measures for disarmament could be advanced.

Mr. Smith said he hopes Russia has offered the West something of value. Something "more solid" than an end to atomic tests was required, such as proposals for an inspection system to ensure that cessation of testing was carried out.

WIRE BRIEFS

Ike Ready for Paris

WASHINGTON (AP) — President Eisenhower, pronounced in excellent condition after a new medical examination, rounded out plans today to fly to Paris Friday in an effort to shore up the Western Alliance he helped forge. But the president still has a faint speech impairment and he still is not discharged from medical care following the mild stroke he suffered 16 days ago.

Missile Sled Tested

CAPE CANAVERAL, Fla. (AP) — The U.S. army, successfully launched a modified Redstone missile test vehicle Tuesday night.

NATO Aim Outlined

OTTAWA (CP)—Canada will press for greater implementation of the North Atlantic Treaty provision calling for economic co-operation, Prime Minister Diefenbaker said today in the Commons.

Phones Restored

EDMONTON (CP) — Telephone communications between Alberta and British Columbia points disrupted by winds Sunday are rapidly returning to normal, an Alberta government telephones spokesman said today.

Toronto Newspapers To Increase Prices

TORONTO (BUP) — The Toronto Globe and Mail will boost its price by five cents to 10 cents a copy starting next Monday, it was learned today.

It also was learned that The Toronto Telegram will increase its price to 10 cents by the end of the year.

'T-BRICKS FOR KOREA'

Let's Play Santa To Sick War Babies

By DINAH KERR

Some people say there is no Santa Claus.

They say it's unfair to comfort little children, who have nothing, with the myth of a fat jolly man and a sackful of gifts.

But they're wrong.

Wherever there is joy in giving, there is a Santa Claus.

We can be Santa Claus and we have never had a better opportunity than this Christmas.

We can give life and hope to the children of Korea, who are hopeless now and near death.

They have tuberculosis. We have money. With that money we can build a children's TB pavilion in the sick heart of Seoul.

But we need $12,000 by Christmas. So far you have given $5,333.

How much is it worth to you to prove that Santa Claus will not forget the hopeless children of Korea?

Your donations to the Victoria Daily Times, Douglas Street, or The Times downtown office, Broad Street, will be gratefully received.

Will you help?

(See list of donors, Page 37.)

PRAYER FOR TODAY

O God, our heavenly Father, deliver Thy children from the curse of complacency. Inspire us with a holy resolve for a deeper spiritual life. Teach us to pray. Increase our faith. Deepen our dedication so that we may be used of Thee and find ourselves at home with Thee both in private prayer and in public duty; through Jesus Christ, our Lord. Amen.

USE YOUR PRIVILEGE —VOTE ON THURSDAY

(See Details, Page 26)

Voting begins Thursday in Saanich, Oak Bay and Esquimalt at 8 a.m. as Greater Victoria electors choose their replacements for expiring civic posts.

Balloting will close in the three municipalities at 8 p.m. but in Victoria City the polls will be open from 9 a.m. to 7 p.m.

Victorians will vote at the Market Building, Oak Bay residents at the Municipal Hall, Esquimalt electors at the Municipal Hall and 855 Craigflower. Saanich voters will cast ballots at 13 polls, including 10 halls and Cedar Hill, Lansdowne Junior High and Mount View High Schools.

STORK AT CONTROLS

Airline Stewardesses Deliver Baby as Plane Circles Field

SHANNON, Ireland (UP)—An American airliner circled the Shannon airport early today while its two hostesses delivered a baby on radioed instructions from the ground.

The baby, a seven-pound boy, was born to Mrs. Elizabeth Raics, a Hungarian refugee who had not informed airline officials the birth was expected almost immediately.

The 22-year-old mother was one of 75 refugees on their way to New York from Yugoslavia.

Mrs. Raics began labor three hours out from Shannon. Pilot Tec Clarke brought the plane back to the airport but it was fogbound and closed to traffic.

Clarke circled the big skymaster over the airport for more than an hour while airport medical officer Dr. William Flynn radioed instructions.

Shortly after 1.15 a.m. Clarke spotted a break in the fog and landed.

"We just got down in time," Clark said. "As the last passenger left I heard the cry of a baby."

Dr. Flynn reported, "it's a fine boy. The mother is in excellent condition." It was Mrs. Raics' first child.

The plane took off again for North America at 4.20 a.m., with Mrs. Raics, the baby and her husband all aboard. Part of the crews quarters of the chartered U.S. overseas airlines plane was converted into a flying maternity ward.

Flynn said there was no danger to either mother or child.

Don't hear so much t'day from th' people who damned Mister Pearson's Suez peace policy.

★ ★ ★

Don't begrudge 'em clearin' a railway station fer Margaret. That's about th' only place left that she has any privacy.

★ ★ ★

Looks like an early summer if this spring weather keeps up.

Index to Inside Pages

	Page
Frantic Commuters Battle Subway Tieup	2
Pipeline Probe Jury 'Loaded', Coldwell Says	3
Historic Montreal Hotel Burned	25

Ask The Times	9	Home Garden	5	Sports	10, 11
Bridge	32	Island	38	TV With Lee	33
Classified	32	London Letter	5	Tobin	4
Comics	30	Lynch	5	Weather	5
Entertainment	31	Penny Saver	22	Why Grow Old?	22
Etiquette	22	Radio	34	Women	21 to 24
Finance	16	Roberts	9	Your Horoscope	35

. . . PEARSON

Continued From Page 1

poles of East and West and that the nations trade as freely as possible together.

"I believe myself that the Russian people wish for peace. I believe also that many of them think that Americans are threatening them with war; that they are in danger of attack. So might I, if I had as little chance to get objective and balanced information about what is going on in the United States.

"Similarly, our Western fears of the Soviet Union have been partly based on a lack of understanding or of information about the people of that country.

"Misunderstanding of this kind arising from ignorance breeds fear and fear remains the greatest enemy of peace."

On peace and trade, Mr. Pearson said: "Men may not now go to war for trade, but lack of trade may help to breed the conditions in which men do go to war . . ."

"The higher the common man sets his economic goals, in this age of mass democracy, the more essential it is to political stability and peace that we trade as freely as possible together. . . . We cannot have one world at peace without a general social and economic progress in the same direction.

"We must have rising living standards in which all nations are participating to such a degree that existing inequalities in the international division of wealth are, at least, not increased.

"For substantial progress on those lines we need the degree of efficiency that comes only with the freest possible movement of commerce through the world, binding people together, providing the basis of international investment and expansion, and thereby, I hope, making for peace."

Mr. Pearson renewed his plea for a permanent United Nations police force. The UN Emergency Force in Egypt was "at least a beginning."

"If, on that foundation, we do not build something more permanent and stronger, we will once again have ignored realities, rejected opportunities and betrayed our trust. We will never learn?

". . . The stark and inescapable fact is that today we cannot defend our society by war since total war is total destruction, and if war is used as an instrument of policy, eventually we will have total war.

"Therefore, the best defence of peace is not power, but the removal of the causes of war and international agreements which will put peace on a stronger foundation than the terror of destruction."

The statements were included in a text of the lecture issued to the press before delivery.

Frantic Commuters Battle Subway Tieup

NEW YORK (AP)—Bedraggled Manhattan workers who live outside the borough wearily climbed out of bed earlier than ever today in a grim effort to beat growing difficulties in the city's worst transit strike.

But during the morning rush hour the travel jams seemed as bad as Tuesday and the day before—if not worse.

Transit officials managed to keep perhaps one-third of the subway trains running, using non-strikers and supervisory personnel in place of members of the Motormen's Benevolent Association, who walked out at 5 a.m. Monday.

Both city and private bus lines, as well as commuter railroads, sought to help ease the maddening travel plight by marshalling all extra equipment possible.

But it was a terrific strain all around, because all such facilities ordinarily operate at just about capacity even with subways running normally.

It promised to be another hectic day of jammed highways, station platforms and frantic struggles of harried commuters seeking to force their way aboard anything moving in the direction of Manhattan.

Subway officials said that of 809 motormen scheduled to work the midnight to 7 a.m. shift on the city's three subway divisions only 299 appeared.

LEAD PIPE THROWN

The first violence was recorded early today when a lead pipe was tossed through a window of a subway train, apparently aimed at the non-striking motorman in the front of the first car.

The striking MBA men, who called their walkout in a jurisdictional dispute over union representation in the subway system, doggedly stuck to their refusal to work despite pleas from the governor and mayor, and threats of firing from the city's transit authority.

Backing the Transit Authority, Mayor Robert F. Wagner warned the strikers Tuesday that they are causing great economic hardships to the city as well as jeopardizing their own incomes and security. The subways handle more than 4,500,000 fares daily.

He said he feels few strikers realize they are breaking state law which imposes dismissal or severe penalties on civil service workers who strike against government agencies.

STORES HARD-HIT

Manhattan department store operators were moaning over Christmas shopping losses. Trade associations estimated sales were 20 to 40 per cent below the same period last year, and put the over-all drop in millions of dollars.

Canada-W. Germany Sign Atomic Pact

OTTAWA (CP)—Canada and West Germany today signed a 10-year agreement for co-operation in peaceful uses of atomic energy which will be used as a pattern for similar bilateral pacts with other countries.

Under the agreement, West Germany will sign a contract with Eldorado Mining and Refining Limited, crown agency which buys and sells Canadian uranium, for the purchase of 500 tons of the radioactive material.

External Affairs Minister Sidney Smith said the agreement, the first signed with a country other than the United States and Britain, will come into force later this month. Canada has other agreements with the U.S. and Britain covering co-operation in the atomic field.

THE CANDY BOX AND VISTA VARIETY STORE
(OPPOSITE EATON'S) 1611 DOUGLAS STREET
THURSDAY, FRIDAY, SATURDAY FEATURES — OPEN FRIDAY TO 9 P.M.

★ ENGLISH TOFFEE SALE ★

SLADE'S
A LOVELY SELECTION, SEMI-HARD CARAMEL TOFFEE, ASSORTED FLAVORS
35c lb. 3 lbs. $1.00 7-lb. cello bag $2.25

BENSON'S
A SUPER DE LUXE ASSORTMENT
Sixteen Varieties, Some With Chocolate Centres
49c lb. 14-lb. box Original pack $6.49

EVEREST MINTS 49c lb.
ENGLAND'S FINEST MINT

BULK — ASSORTED CHOCLATES 79c lb.
Creams, Fondants, Jells, Caramels 5-lb. box $3.49

McCORMICK'S FAMOUS — ALWAYS FRESH
FIG BAR BISCUITS 29c lb. 3 lbs. 79c

IF YOU DRIVE... DRINK TEA

Jordan Bars Procession

JERUSALEM (AP) — Jordan has informed Israel that it will again bar the consular Christmas procession from the traditional road from southern Jerusalem to Bethlehem, officials said here Tuesday night.

The five-mile road, passing the site of Rachel's Tomb, runs exactly as the old Roman road did when Mary and Joseph travelled it.

Under present conditions it cannot be used for any regular traffic between Jerusalem and Bethlehem, as it is cut by barbed wire marking the armistice border.

WANT CASH?
Tell us how much-We like to say "YES!"
Get cash you want promptly. Phone first — tell us how much you want — then get loan in *one trip* to the office. Or, come in.
Loans up to $2500 or more—30 months to repay on loans over $500
Your loan can be *life-insured* at Beneficial
650-A YATES STREET, VICTORIA
2nd Floor (Above Tip Top Tailors)
Phone: 2-8261 • Ask for the YES MANager
OPEN EVENINGS BY APPOINTMENT • PHONE FOR EVENING HOURS
BENEFICIAL FINANCE CO. OF CANADA (FORMERLY PERSONAL FINANCE CO.) BENEFICIAL FINANCE SYSTEM LOANS

"scenic dome" luxury at a low fare!

Canadian Pacific coach fare includes the comforts of reclining reserved seats, with leg rest, wide picture windows . . . the only Scenic Dome Streamliners in Canada . . . budget coffee shop or dining room service.

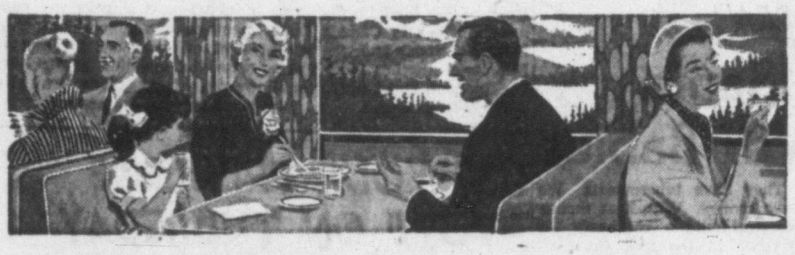

go COACH!

These sample fares show you how economy combines with ultra-modern comfort, speed and safety . . . when you go Canadian Pacific.

COACHES ONLY FARES

VICTORIA to:—	One Way	Return
KAMLOOPS	13.05	23.50
CALGARY	27.35	49.25
EDMONTON	31.70	57.10
REGINA	44.80	74.55
WINNIPEG	45.41	74.55
TORONTO	74.05	118.25
OTTAWA	82.31	133.55
MONTREAL	86.61	141.25

For information and reservations, call 2-8131

Canadian Pacific

At last—24-hour protection with just twice-a-day brushing!

FIRST 24-HOUR ANTISEPTIC TOOTHPASTE!

SHIELD fights tooth decay and mouth odours all day —*and even while you sleep!*

Only Shield contains a medically proven antiseptic (hexachlorophene) that destroys decay and odour-causing bacteria on contact—and helps keep them from coming back!

Shield's protection doesn't stop after brushing. By the time you've used your first tube, your regular twice-a-day brushing will be giving you *24-hour* protection against decay and odour-causing bacteria . . . all through the day and *even while you sleep!*

Ordinarily when you brush, you remove *some* decay and odour-causing bacteria, but they come right back. Shield does not merely remove them. Its antiseptic hexachlorophene searches them out everywhere in your mouth and *destroys* them . . . and keeps right on fighting them *between* brushings too.

Shield contains the most effective cleansing agents known to dental science, to give you the cleanest, brightest teeth possible. And your family will love Shield's fresh, wake-up flavour. Give your teeth 24-hour protection. Get Shield today! 16A

A product of Lever Brothers Research

FISGARD RESTORATION MAKES PROGRESS

Old Light Gets New Life

Partial restoration of the living quarters adjoining Fisgard Lighthouse, at the entrance to Esquimalt Harbor, is nearing completion by Department of Transport workmen.

Interior of the red-brick building was burned out by a fire last August, and the roof almost completely destroyed.

The Department of Transport is putting on a new roof, with the possibility that the quarters will be completely restored if the federal government decides to preserve Fort Rodd as an historic site.

The Fisgard light is joined to Fort Rodd by a narrow causeway. The Fort Rodd restoration was one of the centennial projects considered, and dismissed, by the Greater Victoria Centennial Committee.

The DOT work is on a limited scale, being used as a "fill-in" job when regular workmen are not busy elsewhere.

In addition to a new wooden roof on the living quarters, plaster on the light tower, scorched by the fire, is being repaired.

The interior of the tower, and the light itself, escaped damage in the blaze, origin of which has not been determined.

When the light was established, in 1860, it was tended manually—hence the need for living quarters for the lightkeeper and his wife. But in modern times it became an untended light, and at one time it was planned to demolish the adjoining building.

Now it is hoped it will be restored completely.

Times photo shows Fisgard Light from the south.

LIGHT UP ISLAND ON NEW YEAR'S EVE

Chain of Bonfires Suggested As Fitting Centennial Welcome

A chain of bonfires on Vancouver Island on New Year's Eve has been suggested as a fitting welcome for British Columbia's 1958 centennial year.

R. Barclay Shaw, 411 Queen Anne Heights, proposes that big bonfires extending from Beacon Hill Park to Campbell River should be lit just before midnight on Dec. 31.

"Around each fire I would have bands and choirs, and I would invite the public to participate in rousing celebration to mark the beginning of our centennial year.

"If the weather is suitable, we could flash a Morse Code invitation to the people of the United States from Beacon Hill Park to Port Angeles."

Mr. Shaw, a veteran of the Royal Flying Corps in the First World War, has submitted his suggestion to the B.C. Centennial Committee.

He suggests the bonfires ceremonies should be held at Beacon Hill Park, Mount Douglas, Mount Tolmie, Sidney, Duncan, Ladysmith, Alberni, Comox and Campbell River.

"It would be a fairly inexpensive method of commemorating the start of an historic year, and I believe it would be very effective if properly organized," Mr. Shaw said.

MONTE ROBERTS

A very interesting question was posed at the Victoria City Council meeting Monday, and I can only hope there will be a very interesting answer to same.

The question was, "what qualifications are necessary as to what constitutes an adult cat?"

Now there, I submit, is a very interesting question fit to put all other very interesting questions to shame.

What, indeed, qualifies a cat to be an adult cat?

(In case you are wondering what in the world the august body known as the city council of the city of Victoria was doing, trying to define an adult cat, I also wondered along the same lines.

(But it turns out this is because of a new by-law, limiting each household within the hallowed precincts of the city of Victoria to not more than five ADULT cats. I trust you follow me?)

Which gives us a legitimate reason to figure out, when is an adult cat not an adult cat? And when is a non-adult cat an adult cat?

It is doubtful if the dictionary will help to any great degree, but there is no harm in trying:

"ADULT, adjective: having arrived at full size and strength; matured."

I haven't yet met a cat who has arrived at full size and strength. The longer you know a cat, the greater its size and the greater its strength. Cats continue to grow throughout nine lives, and after the nine lives are used up, they STILL continue to grow.

So let us go back to the dictionary, and see how MATURE might help us:

"MATURE: Brought by natural process to complement of growth and development; full-grown; ripe; completely worked out; fully prepared; perfected."

Ah hah! Now, perhaps, we have found out what constitutes an adult cat.

An adult cat, by the process of analyzing word meanings, turns out to be a PERFECTED cat.

Perfected, of course, is just another way of saying perfect.

So the proposed by-law, which limits each and every household to five ADULT cats, means it limits each household to five PERFECT cats.

All you need do, if you wish to have 489 cats living at your house, is to make sure only FIVE of them are PERFECT.

Remind me to discuss with you, sometime, the question of what constitutes an adult adult.

TOPICS OF THE DAY

Thomas Lidstone, no fixed address, was sentenced in city court today to six months in jail for writing a worthless cheque for $75.

The sentence will run concurrently with six months given Lidstone in court Monday for theft of a watch from K. A. McLeod Ltd., jewelers, 1111 Douglas.

Lidstone wrote the cheque in payment for another watch received from the store.

★ ★ ★

James McLean, no fixed address, was sentenced in city police court today to 40 days in jail for theft of a wallet from Spencer's Store Ltd., 1420 Douglas.

★ ★ ★

Entry to seven parking meters overnight on Broughton and lower Fort was reported to city police today.

★ ★ ★

Greater Victoria Civil Defence Corps will hold its last meeting of the year Monday at 7.30 p.m. in the CD headquarters building on Cormorant.

★ ★ ★

Members of the Thermopylae Club will meet in Akron Hall, 1400 Broad Street, tonight at 8.

★ ★ ★

Saanich firemen laid 900 feet of hoseline in answer to a house fire alarm at Cadboro Bay Tuesday at 6.15 p.m. before learning the fire was already out.

Potatoes were being fried at the home of Paul Taffin, 2558 Bermuda, when fat spilled on the hot stove, causing it to flare up and scorch paintwork.

Century Sam breezed into town today, for a visit with Premier Bennett, a tour of the Legislative Buildings, and a brief shopping trip.

Century Sam, of course, is the B.C. Centennial living symbol—a witty, twinkle-eyed character who claims to have lived here even before there was a B.C.

People in Courtenay call Century Sam Syd Williamson.

But to the Centennial Committee, he's Century Sam. Period.

★ ★ ★

Sidney motorist Frank H. Street, who pleaded guilty to a charge of careless driving, was ordered in city police court today not to drive except to buy groceries or assist his wife for a period of one month.

Magistrate H. C. Hall, who fined Street $35, allowed the restricted driving in consideration of the fact the driver lives in a rural area without bus service a few miles south of Sidney.

★ ★ ★

Local 1598, United Brotherhood of Carpenters and Joiners of America, will hold its regular meeting Monday at 7.30 in the Labor Hall, 613 Pandora.

★ ★ ★

All seats have been sold at the Victoria Chamber of Commerce Christmas party to be held at the Empress Hotel next Friday at noon. Reservations have been made for 410 guests.

★ ★ ★

Clarence H. Mee, 100 Fernhill, was fined a total $25 in city police court today for carrying on his plumbing trade without a licence.

The licence fee of $15 was included in the fine.

★ ★ ★

Bernard Bowcott, Victoria, and Robert Carlow, Langford, were charged in city police court today with assault causing bodily harm to Cons. Everett William Heagle at a Yates Street cafe Monday night.

They were remanded without plea to Friday.

Cons. Heagle, who was off duty, was having coffee in the Olympia Cafe, 752 Yates, when two men beckoned to him.

He said he went over to them and one grabbed his arms while the other struck him in the eye. A scuffle followed, in which two windows and glass counter top were smashed.

Labor Delegation Meets Cabinet Again on Brief

British Columbia Federation of Labor representatives met with the provincial cabinet again today to complete the presentation of their annual brief to the government.

The delegation was with the cabinet for two hours last Friday, then adjourned after getting only three-quarters through the brief.

It was expected that Premier Bennett would answer a number of points in the brief, which stresses the need for government action on the unemployment problem.

Jail Term Next Time, Driver Told

Albert Edward Carlow, 2607 Selwyn, Langford, driver of a car in fatal collision with pedestrian John Knowles, 73, 920 Dunsmuir, Dec. 3, was fined $50 or 10 days when he appeared in city court charged with driving while under suspension.

A coroner's jury found that Knowles died accidentally after being in collision with the car at Government and Yates. He was crossing Government, running and not in a pedestrian walk, witnesses said.

Magistrate H. C. Hall warned Carlow: "If you come in again on this charge it will be jail without the option."

He asked Carlow if he had driven on any prior occasion since his licence was suspended. Carlow said he had not.

The magistrate then asked why he had driven that day.

"I was just bringing my mom into town—shopping," Carlow mumbled.

His licence was suspended in October for an unsatisfactory driving record until proof of financial responsibility was filed with the Motor Vehicles Branch.

TRAFFIC FINES

In city police court today:

Holger Julius son, RCN, $25 for driving with an expired learner's permit.

Henry William Flett, 839A Pandora, $50 for driving while under suspension and $10 for failing to make a signal before pulling away from the curb.

Mrs. Isabel F. Laird, 3337 Kingsley, $35 and licence suspension for careless driving.

Pedestrians Hit By Careening Car

An out-of-control convertible careened into a group of pedestrians, then caused an estimated $500 damage when it tore out street lights, fire alarm and traffic light standard at Fisgard and Douglas Tuesday at 4.35 p.m.

Pedestrians, including a three-months-old child in a buggy, escaped with bruises and shaking up.

The accident occurred when the driver hit the accelerator instead of the brake pedal.

BEING PARKED

The car, driven by Marjorie Fortye, 1045 Belmont, was being parked in the first meter space east of Douglas on the north side of Fisgard when it plunged over the sidewalk and headed for the corner where rush hour crowds usually are thick.

Examined and released at St. Joseph's Hospital were:

Mrs. Ruth Harkness, 21, of 558 Sumas, shock and bruises; Kerry Dale Harkness, three months, no injury; Harris Allman, 76, of 1264 Denman, right arm cut.

Mr. Allman was tending his Times street vending stand under the ornamental lamp standard when the car mounted the sidewalk.

SCATTERED

His stand was demolished and parts of it, newspapers and broken glass were scattered.

The car proceeded 95 feet out of control north of Fisgard on Douglas before coming to rest at a bus stop on the east side of Douglas.

The smashed lamp standard was draped over the hood and roof of the car, part of it projecting through the convertible roof into the back seat.

A bus stop sign near the standard was knocked off its base and a new mail box pushed over the curb.

Mrs. Fortye was alone in her car and escaped injury. She was in a state of shock after the accident.

Other children of Mrs. Harkness, Billy, one year, and Diane, two and a half, were uninjured and were taken home by a police matron.

Volunteers Asked For Big Survey By Civil Defence

Civil Defence Director Roger Peachey appealed for more voluteers today for a giant survey of Greater Victoria.

Some 35,000 houses are being surveyed to find out where and how many people lack transportation in case of evacuation.

The survey, launched this fall, has been 40 per cent completed with Gordon Head and Oak Bay areas completely covered as well as a strip of Victoria between Moss and Linden streets extended as far as Hillside.

The survey is needed for formulation of a plan that would use buses and trucks for emergency transport of people without cars.

Any persons interested in helping should contact CD headquarters at 2-1922

THURSDAY MEETINGS

Victoria Optimists: Pacific Club, noon luncheon.

Victoria Rotary: Empress Hotel, annual Christmas party, 6 p.m.

St. Mary's, Oak Bay, Men's Guild: Parish Hall, Yale Street, 8 p.m. Willard Ireland, provincial archivist, will speak on "British Columbia's 100 Years of Life."

BCHIS Official Back from Course

By PETER MURRAY

Back at his job this week after a two-and-a-half-year leave of absence is Lloyd F. Detwiller, assistant commissioner of the B.C. Hospital Insurance Service.

Mr. Detwiller left Victoria with his family in September, 1955, to attend the graduate course in hospital administration at the University of Minnesota.

After spending nine months in Minneapolis, he moved to Los Angeles to serve his residency as assistant administrator of the new medical centre of the University of California.

Now he's glad to be back in smog-free Victoria. Mr. and Mrs. Detwiller and their two children are living again in the home he built at 3280 Beach Drive.

Mr. Detwiller is a graduate of economics from the University of B.C., joining the government in the department of finance in 1946 and helping to set up the collection system for the new sales tax.

He took over direction of hospital insurance in 1950. Four years later when premiums gave way to sales tax financing, Donald M. Cox, an expert in hospital administration, took over as commissioner.

Mr. Detwiller has returned from his studies in the U.S. convinced that B.C. has an excellent hospital care program.

"It makes you realize what wonderful protection it is not to worry about hospital bills," he says.

California has just taken its first cautious step toward government hospital insurance, but most states are far behind us.

LLOYD DETWILLER
. . . glad to be back

'Pay-Back' Asked For City Garages Closed by Mistake

Operator Accuses Police Of 'Rank Discrimination'

Victoria's service station closing controversy flared again today with charges of police discrimination and demands for compensation for stations closed in error last Friday.

Operator of Oak Bay Junction BA station, Victor Williams, said he had laid charges 10 days ago against two garages which violated the new closure by-law.

The new by-law, effective Dec. 1, states stations may open 24 hours a day or else close at 6 p.m. (9 p.m. on Fridays), with no in-between service.

Mr. Williams said he had laid information with police against two dealers who had supported the 6 p.m. closing law, but stayed open until later in the evening.

NO ACTION

"As far as I know there has been no action by the police. But they were quick to act when operators of 24-hour service had complaints last Friday night."

Several stations were closed by police in error. It was not realized all stations could remain open until 9 p.m. on that one night of the week.

Mr. Williams said the police action on one hand, and inaction on his complaint is "rank discrimination."

He said he had offered to appear as a witness against the law-breaking stations.

Mr. Williams has called on the mayor, as chairman of the police commission, to arrange for compensation for the garages which lost Friday night business as a result of the police mistake.

REVISE BYLAW

He also called on city council today to revise the business tax by-law. He felt if stations are divided into two groups, one allowed to stay open more than twice as long as the other, the 24-hour stations should pay double the business tax charged normally.

He promised: "Next year I will definitely run for council." Mr. Williams was a CCF candidate in the last federal elections.

He began his battle with the new closing regulations recently when he announced he will stay open tonight and give gas away.

But he will charge for service such as wiping windshields and checking oil, water and air. There is nothing in the by-law to restrict anything other than gas and oil sales after 6 p.m.

He has planned his free-gas program to start at 6 p.m. tonight, "on the eve of election."

MAYOR COMMENTS

Mayor Percy Scurrah, who earlier called the police closure of several stations Friday, "an honest mistake," commented today on Mr. Williams statements:

"The business tax angle is something that will have to be considered. It requires careful thinking as there are a lot of angles. Restaurants, drug stores and newsstands also are open long hours. If Mr. Williams wants to stay open 24 hours, he can take advantage of the situation as it is right now."

The mayor added, on the question of compensation for stations closed in error last Friday, "I will have to have legal advice on that." Mr. Williams also suggested the dealers who laid the complaints, 24-hour station operators, should be required to pay if the city doesn't.

GOOD REASON

The mayor said he felt there must be good reason for the police having taken no action on the complaints laid by Mr. Williams.

"It's the policy of the police to act on complaints. If there is some delay in acting, there certainly is some good reason for it."

There was no indication the city would challenge Mr. William's right to give gas freely tonight and compensate by charging for service.

UNHAPPY with city business taxation, service station operator Victor Williams, defeated CCF candidate in last federal election, said today he will fight for a seat on city council next year.

VICTORIA OPINION POLL

Traffic, Parking Top City Problem

By BEN W. CROW
Western Surveys-Research Ltd.

Successful candidates in this year's civic elections will have numerous problems to hold their attention during their terms of office.

Crow

But, to the people—the electorate — there are only about a dozen major problems facing the Greater Victoria area.

These dozen, however, are expressed in general terms, and are very big indeed.

In a poll of 100 representative Greater Victoria men and women "traffic and parking" was mentioned most frequently as a major problem. The Roundabout, traffic control and signalling systems were singled out by some respondents.

JOBLESS WORRY

Runner-up in the survey was "unemployment." According to one man: "If the city has plenty of employment to offer citizens, there are no troubles."

Here is the question, with replies classified:

"IN YOUR OPINION, WHAT ARE THE MOST IMPORTANT PROBLEMS FACING GREATER VICTORIA AT THIS TIME?"

	Respondents
1. Traffic and parking	30
2. Unemployment	21
3. Juvenile delinquency, youth training, youth recreational facilities	10
4. Public works projects	9
5. Education, schools and costs	5
6. Civic auditorium	4
7. Taxation	4
8. Civic administration	4
9. Developing industries	4
10. Miscellaneous	4
11. None, or "Don't Know"	19
	114*

*More than 100, because some people mentioned more than one major problem.

The problem of juvenile delinquency and hoodlumism was mentioned as a top problem by every 10th citizen. This is a much lower frequency than most larger cities. In Vancouver, for example, more than half the residents emphatically named delinquency as their city's most pressing problem.

Public works, which are in most need of attention, according to replies, are streets and roads; others are sewage and garbage disposal, demolition of old residential areas, improved public buildings, and the Gorge Waterway.

POOR CALIBRE

Respondents who classed civic administration as top problem expressed themselves like this:

"To get good, honest administration."

"Our very poor calibre of council."

"Amalgamation—the city should expand."

"The division of opinion between aldermen. They cannot get together on anything."

The lack of industry in Victoria, and the need for attracting industrialists, is paramount in some persons' opinions."

Miscellaneous suggestions were:

"A mental home for elderly people."

"Spending the centennial money."

"Town planning."

"Inflation."

ASK The TIMES

Q—When was the Army, Navy and Air Force Veterans in Canada formed? J. R. T.

A—It is the oldest veterans' organization in Canada, and originally operated under a royal charter of 1837. A new charter was issued in 1917, and in 1946 the name was changed to include "air force." Membership is second only to the Canadian Legion. The Veterans' Advocate is the official publication.

Q—What was the name of the first Canadian bank? Does it still exist? G. Y.

A—The Bank of Montreal founded in 1822. It does.

Anyone wishing a question answered is invited to send the problem along to The Times, addressed to "Ask The Times" Editor. Questions and answers will be published daily.

All questions should deal with matters of fact and be of general interest. The Times does not undertake to solve conundrums.

TO SHOOT OR NOT TO SHOOT . . .

Regional game biologist Don Robinson (right), who answered host of questions at Victoria Fish and Game Protective Association meeting Tuesday night, explains some of reasons for game branch policy of antlerless deer seasons to George Doutaz (left), and Fred Morris, president of Salt Spring Island Rod and Gun Club. (Times Photo by Strickland.)

Controversial Issue Unites Island's Family of Hunters

By DOUG PEDEN

It usually takes trouble to unite a big family into a strong group.

The Victoria Fish and Game Protective Association, which often holds meetings before a skeleton turnout of members, had a standing-room-crowd at a general meeting at Liberal Headquarters, Tuesday night, because a large portion of the hunting fraternity believes the Vancouver Island deer population is in danger.

Main topic of discussion was antlerless deer seasons, which are bitterly opposed by a large portion of Island hunters. Many of the sportsmen who attended the session were there to voice their protests against the policy of shooting does and fawns during the last two weeks of the regular deer season.

Others came to hear the pros and cons of the controversial policy. All were interested in the future of Island deer herds.

Central figure in the discussion was regional game biologist Don Robinson, of Nanaimo, who faced a barrage of questions for almost two hours.

NEVER WAVERED

Robinson never wavered in defence of the Game Branch policy of any-sex deer seasons and by the time the meeting was over, appeared to have convinced a few sportsmen that the system would give more consistent hunting over the years rather than the natural cycles of high and low deer populations.

But most of those opposing the policy are still unshaken in their belief that shooting does and fawns is a threat to continued good hunting.

Main speaker for the opposition was Fred Morris, president of the Salt Spring Island Rod and Gun Club, which has launched a formal protest with the Department of Recreation and Conservation.

"There was a terrific number of deer shot on Salt Spring Island this season," said Morris, "and 75% were does and fawns."

He said residents of the Island had found fawns wandering around helplessly after their mothers had been shot.

"There has always been good hunting on the Island," Morris said. "Very shortly there won't be any hunting because there won't be any deer."

"Unless the shooting of does is stopped, half the Island will be posted," he warned. "The shooting of does and leaving fawns is practically murder."

"What we want to know," he said, "is why is there a doe season? And we want it stopped."

In his reply, Robinson said, "The only difference between Fred and me is in interpretation.

"At this time of year, does and fawns should be in their best condition. But all except one of the fawns we checked at Salt Spring on the last weekend of the season showed signs of malnutrition. All were very small and bone growth had stopped at approximately 90 days.

"All were heavily loaded with lice, flies and internal parasites, a sign of unhealthy deer. Where nutrition is low, deer are susceptible to disease and parasites."

"I assure you the small size of fawns had nothing to do with losing their mothers a week or 10 days before."

Later, Robinson said that a greater percentage of does was counted in the Salt Spring kill this season than is normal for Vancouver Island, but added that harvesting of antlerless deer has never been shown to be a major factor in killing off herds and that over-population has often been a cause of depletion.

"Logging is the key factor in deer hunting," Robinson said.

New systems of logging has changed conditions in many areas, he pointed out. When huge valleys were cleared of timber, the new growth which followed helped build up large herds, which eventually declined as growing timber choked out much of the food plants and gave remaining deer excellent cover in which to hide.

Benefits of logging are not so apparent with the present system of patch logging, he said, but the results would be steadier hunting over the years.

Despite the protests Robinson said "I believe we are only taking about 10% of the does and 5% of the fawns."

The biologist also said that "despite what we do, I am afraid the deer population on Vancouver Island will go down."

Asked what he would do if all game clubs opposed antlerless seasons, Robinson replied, "I have a responsibility to the deer as well as hunters and I will make recommendations to my bosses, and they will decide on the seasons."

HE'S HOPING THAT'S WHAT IT MEANS!

SYDNEY, Australia (UP)—Racehorse owner Stanley Simpson has high hopes for his as yet unraced two-year-old filly Webria.

Why Webria?

It simply means:

"Win every bloomin' race in Australia."

Hornsby Under Knife

CHICAGO (AP) — Rogers Hornsby, one of baseball's greatest hitters, underwent surgery Monday for removal of a cataract from his right eye.

Doctors said surgery was successful and Hornsby, 61, is in good condition.

Reds Acquire Purkey

CINCINNATI (AP)—Cincinnati's Redlegs have swapped southpaw pitcher Don Gross to the Pittsburgh Pirates for righthander Bob Purkey. Team officials said it was a straight trade with no money involved.

FIGHT RESULTS

HOUSTON, Tex. (UP)—Paul Jorgensen, 128, Port Arthur, Tex., stopped Gabriel Pallotti, 127, Montreal, 4.

MIAMI BEACH, Fla. (UP)—Bobby Lane, 168½, Miami, outpointed Angelo De Fendis, 170, Brooklyn, 10.

BOSTON (UP)—Eddie Andrews, 158½, Lowell, Mass., outpointed Joe Tomasello, 164, Mattawan, N.J., 10.

FLORIDA-BOUND SUSIE DOESN'T BLAME WEATHER

It's not that Susan Butt finds fault with Victoria's weather, but the 19-year-old tennis whiz is packing her bags, and racquets, for a jaunt to Florida.

Susan will leave in about two weeks to compete in the winter tennis circuit.

The B.C. Association, the Canadian Lawn Tennis Association and the Victoria Lawn Tennis and Badminton Club are co-operating in providing finances for the trip.

Miss Butt will open the tour at the Dixie championships in Tampa, Fla., Dec. 30 and will go from there to St. Petersburg, Hollywood Beach and Fort Lauderdale. She might also play in later tournaments in Puerto Rico, Jamaica, Bermuda and the Eastern United States.

SHRINERS CONTEMPLATE CHANGES — COULTER OFFERED CO-ORDINATOR'S JOB

Early-Season Outing for All-Stars?

MONTREAL (BUP) — Jinxed by bad weather and lack of sound organization for the past three years, Shrine officials hope to reschedule the east-west game for July or August and have offered Tex Coulter the job of permanent co-ordinator, it was learned today.

However, neither question will be settled for several weeks.

Shrine officials are convinced there is a definite place for the benefit game in the structure of football and that it needs a thorough appraisal. In addition to rescheduling the game to benefit from warmer weather and greater fan interest and the appointment of a permanent supervisor, the Shriners are also considering changing the format of the show.

Instead of selecting all-star teams from the east and west, the thought now is to pit an all-star Canadian team against an all-star U.S. import squad, thereby getting away from the east-west rivalry which is the big attraction of the Grey Cup national championship game.

After three straight years of miserable weather and disappointing crowds, the Shriners are finally agreed the timing must be changed.

Coulter, the former all-American tackle at West Point and a pro great with the New York Giants and Montreal Alouettes, confirmed that Shrine officials had approached him about the job of permanent co-ordinator.

"They talked to me about it after the game last Saturday," Coulter said. "But the discussions were strictly exploratory and nothing definite was decided."

The hulking Coulter, now retired from football in favor of a sportswriting and cartooning career, joined the Shrine committee this year to help promote the game and primarily "to resell the players" on the idea of the game. Last year there was a feeling of dissatisfaction among some players but this year Coulter is convinced "we have resold the players on the game."

Raised in a Masonic home in Fort Worth, Tex., Coulter said he hadn't made up his mind about becoming permanently attached to the Shrine game, although he agreed there is need of one.

"I'm sure the game could be built into something big," he said, "but it will definitely have to be played earlier. I'm in favor of playing the game at night just before training season starts. My idea would be to call the players in early, say about 10 days before they are due to start training.

"I don't think there is any need to worry about injuries. There might be one or two but if there were, the players have their entire training season to recover," he added.

Tex also thinks that in time, "when the game is really established," that the money paid to the players might also be increased, thereby providing further incentive to the players. Currently the players on the winning team get $350 and the losers $250. An additional $200 goes to the winner of the Gordon Sturtridge Memorial Trophy as the outstanding player in the game.

Regardless of how sincere the Shriners may be about re-timing the game, they will almost certainly run into obstacles from the individual clubs. Coaches, ever fearful of losing a top-notch star for the entire season, will be wary about agreeing to a post-season game and would definitely reject any idea of holding the game during the season.

At the same time, the club owners, with an eye toward pre-season ticket sales, wince at the thought of potential revenue being siphoned off by such expensive attractions ($10 top) as the all-star game.

Busy Grind Ahead For Cougar Squad

Regals Shove Stamps Deeper Into Basement

Victoria Cougars and Calgary Stampeders have one thing in common. They both occupy the basement suite in their respective divisions of the Western Hockey League.

But while the Stamps skidded a bit deeper into the prairie division cellar when they dropped a 3-2 verdict to Saskatoon-St. Paul Regals Tuesday night, the Cougars hope to take another step up the coast division ladder at New Westminster tonight.

Cougars will be putting a four-game win streak on the line when they tackle the Royals but are trailing third-place Seattle Americans by 11 points as they start a rough schedule of four games in five nights.

Royals, who have taken over first place since losing to Cougars last Wednesday, will be shooting for the two points that will boost their lead to three points.

CAN BE BETTER

Victoria coach Pat Egan thinks the Cats should "do all right" in the next four games. "The boys are going well," he said this morning. "Not as well as I would like, of course, but they have a four-game winning streak and I can't argue with that."

Egan indicated he would make no changes in the combinations that have produced the win skein.

Stampeders condemned themselves to last place for at least another week by losing at Saskatoon Tuesday night as they dropped five points behind the Regals, who moved within four points of pace-setting Edmonton with their fourth straight triumph.

Even though Saskatoon-St. Paul now goes on a 10-day rest—their next game is a week from Friday—Calgary would need at least three games to catch up, and even if the Cowboys win, they won't have played that many games until a week Thursday.

Les Colwill, Ray Ross and Bill Bucyk each scored a goal for the Regals. Enio Sclisizzi and Chuck Blair accounted for the Calgary goals.

All the winners' goals came in the first period. Calgary battled back with two in the second but could not extend the shooting game into the scoreless third.

Lucien Deshene played a strong game in the Regals' goal but at the other end of the ice Al Rollins also was spectacular on several stops.

Calgary pulled Rollins for the last six seconds of the scoreless third period for a face-off in the Regals' zone, but time ran out on the Stampeders.

SPORTS

DOUG PEDEN, Sports Editor

TCH, TCH, WHAT NEXT?

Moaner Ridicules Pre-Game Pacts

TORONTO (CP) — Ted (The Moaner) Reeve, who has played, coached and written about football for more than 25 years, ridicules the idea of all-star team coaches making pre-game agreements on basic defences to be employed.

"If you prefer to confab beforehand and endeavor to put in some clever capers by agreement, let us know ahead of time so we can all stay home," the Toronto Telegram sports columnist wrote Tuesday.

Reeve's views were prompted by reports from Montreal last weekend that coaches of Saturday's east-west Shrine game had agreed not to "shoot" linebackers. During the game Wayne Robinson, assistant coach of the west, accused coach Jim Trimble of the eastern club of violating their pre-game agreement.

Reeve referred to news reports from Montreal that said cause of the bitterness was a prearranged agreement covering basic defence each team would use.

Saturday's controversy centred around "blitzing," one of numerous football terms for a defence that sends linebackers crashing through the attacking line to smother a play before it can get underway.

For three years of all-star competitions, coaches have agreed not to use this defence, in deference to the game's spectator appeal.

Reeve's column continued: "Next year at the Shrine game . . . or any Canadian football game for that matter . . . let's all get together and dream up some more dandy new rules. Like when one team punts the ball, no one on the kicker's side shall leave the line of scrimmage until the ball is caught, thereby giving the receiver a great big hippety-hop-to-the-barber-shop start for the runback so the spectators (especially the spectators who are rooting for the kicker's team) will enjoy the match to the full.

WAVE A DOILY

"When a forward passer, especially a peachy passer like Frankie Tripucka, inends to throw he will signify his intention to the opposition by waving a doily in the air so that all the kiddies on the defensive line or secondary shall play 'freeze' (no hitching now, Mabel, or we will ask you to turn in your middy), and thus the six eligible receivers can romp downfield . . ."

He suggested the fans have their ways of enjoying the strategy, the good defensive plays, the situations being built up and other little issues without needing any help from the hired coaches on what new rules to use "in deference to the game's spectator appeal."

WHL SUMMARY

COAST DIVISION

	GP	W	L	T	F	A	Pts.
New West	27	15	12	0	90	87	30
Vancouver	24	15	9	1	84	57	29
Seattle	25	12	11	2	79	82	26
VICTORIA	24	7	16	1	74	100	15
PRAIRIE DIVISION							
Winnipeg	25	15	10	0	73	65	30
Edmonton	23	13	9	1	84	54	27
Saskatoon-St. Paul	25	12	13	0	70	84	24
Calgary	27	9	17	1	69	94	19

SASKATOON 3, CALGARY 2

FIRST PERIOD

1. Saskatoon, Colwill (Primeau, Lynn) 1.43.
2. Saskatoon, Ross (McDonald) 14.26.
3. Saskatoon, Bucyk (Ross, Kabel) 19.47.

Penalties: None.

SECOND PERIOD

4. Calgary, Sclisizzi (D. Blair, C. Blair) 10.57.
5. Calgary, C. Blair (Finney, D. Blair) 14.10.

Penalties: Syverson 3.36, Chrystal 13.00.

THIRD PERIOD

No scoring.

Penalty: Kuryluk 8.05.

Stops:

Rollins	10	6	6	—22
Deshene	10	13	11	—34

Maroons Thank Capital Squad For Assistance

Capitals knocked Royals out of a tie for first place in the bantam division of the Greater Victoria Minor Hockey Association Tuesday as they handed Royals their first defeat of the season.

Wayne Anderson scored three goals and Ken Baker and Paul Bion each scored twice to pace Capitals to a 7-2 win. John Fisher and Bill Knezacky each scored once for Royals.

Maroons took over sole possession of the lead by stopping Senators, 6-3.

Maroon goals were scored by Time Moulson and Paul Moretti, with two each, and John Davis and Bob Robertson. Ed Hastings fired two goals and Ed Hastings connected one for Senators.

	W	L	T	F	A	Pts.
Maroons	3	0	1	15	7	7
Royals	2	1	1	17	14	5
Capitals	2	2	0	19	13	4
Senators	0	4	0	4	21	0

LONDON (UP)—Bob Baker, 220¾, Pittsburgh, outpointed Dick Richardson, 202¾, Wales, 10; Brian London, 205¼, Blackpool, Eng., outpointed Howie Turner, Brooklyn, 217½, 10.

NO NIGHTMARE

Most hockey goalies wake up at night after dreaming of moments like this, but pucks don't seem to bother Roy Edwards of Fort Wayne Komets. Edwards has been the surprise netminding star of the International Hockey League this season. (NEA.)

Pasadena Bowl Interests Walt

LOS ANGELES (UP) — The Dodgers are "interested" in the Rose Bowl as a temporary site for 1958 baseball games, but president Walter O'Malley made it clear today that no definite decision has been reached on where the club will play next season.

O'Malley conferred Tuesday with Los Angeles Mayor Norris Poulson and other city officials on the steps necessary to convert the Memorial Coliseum to a baseball park for next year. Dodger officials have indicated they don't believe Wrigley Field here is big enough to accommodate anticipated large crowds.

The Dodger executive toured the Rose Bowl, in nearby Pasadena, with New York co-owner Del Webb on Saturday. The Bowl Field, like the Coliseum, is used primarily for football, but could be modified for baseball. Each stadium holds about 100,000 for the grid sport and conceivably could be adapted to seat at least half that number for baseball.

O'Malley confirmed that the National League club has not formally indicated its interest in the Rose Bowl to Pasadena officials.

He said "everyone ought to know we are interested, but when developments justify a formal contract with the city, we will announce that we have talked to them."

Lions Sign Wilson To New Contract

DETROIT (AP) — Detroit Lions of the National Football League have signed George Wilson to a new one-year contract as head coach.

Wilson took over as head coach of the Lions two nights before their first exhibition game of the season.

The Lions are tied with San Francisco and Baltimore for the western division lead with a 7-4 record.

HOCKEY
COUGARS vs.
VANCOUVER
SATURDAY, DEC. 14
MEMORIAL ARENA — 8 P.M.

RE-ELECT
ALDERMAN
MOONEY

Totems Didn't Stand Around for This One

Victoria High School Totems Tuesday night flashed some of the ability that coach Porky Andrews hopes will carry them into the annual Vancouver Island basketball championship tournament later this season.

Totems hit their best form of the season at HMCS Naden as they racked up their fifth successive victory by whipping a Navy squad, 58-38.

Although giving away height to the Sailors, Totems grabbed the majority of rebounds and dropped baskets from all angles to hold a decided edge all the way.

They were in front by seven points at the half and then outscored Navy, 35-20, in the second session.

Daryl Lorimer dropped in 16 points for the Totems and Robin Barnes added nine. For the Sailors, it was Fred Matthews setting the pace with eight points and Bob Peden next in line with five.

Scorers:

Victoria High—D. Skillings 4, M. Soltice 8, D. Lorimer 16, T. Wyatt 2, K. Hart 2, W. Wong 4, B. Sadler 4, G. Bruce 8, R. Barnes 9. Total—38.

Navy—G. Eggleton 6, R. Stone 4, F. Erickson 4, B. McIntyre 2, J. Bootland 2, T. Vowles 4, R. Keith 3, F. Matthews 8, B. Peden 5. Total—38.

LEADING FIGHTERS — HONORED BY WRITERS

Prize Plums Passed Out

NEW YORK (AP) — Jack Dempsey and Carmen Basilio, two bright names in boxing, will receive the sport's top awards for 1957.

Dempsey was voted the James J. Walker Memorial Award for "long and meritorious service" by the Boxing Writers Association at its meeting Tuesday. Basilio was named winner of the Edward J. Neil Memorial Plaque as "Fighter of the Year."

The two will accept the honors Jan. 14 at the association's annual New York dinner.

Dempsey, now 62, held the heavyweight title from 1919 to 1926. Winner of the first Neil award in 1938, Dempsey has been active in the sport as a referee, promoter and sponsor of many heavyweights.

Basilio, who moved from welter crown to the middleweight title by winning a split decision over Sugar Ray Robinson last September, is one of the most popular fighters in the ring.

The 30-year-old New York state onion farmer is the first boxer to win the Neil trophy twice. He was first honored in 1955 after he won the welter crown from Tony DeMarco.

The Neil trophy, boxing's most prized award, is presented to the fighter of the year or the man who did the most to advance the sport during the year. It is named in memory of the former Associated Press boxing writer killed in 1938 while serving as a war correspondent in Spain.

The Walker award was won in 1956 by Frank Graham, veteran sports writer of the New York Journal American, and the Neil Plaque went to heavyweight champion Floyd Patterson.

Boxed
Golf Balls
From 3 for $1.25
Hocking & Forbes
Sporting Goods Ltd.
734 YATES ST. PHONE 3-2343

FILL HIS GIFT LIST HERE!
HOSIERY
Ankle and full length socks in wool and nylon, reinforced. "Stretchies" too. From $1.50
GLOVES
Capeskins, goatskins and peccary, wool lined and unlined. Also woolen gloves. From $3.95 to $10.95
Every item gift boxed
The Toggery Shop Ltd
1105 DOUGLAS

the only REAL rye whisky
in a REAL DECANTER
MELCHERS DISTILLERIES, LIMITED • MONTREAL
This advertisement is not published or displayed by the Liquor Control Board or by the Government of British Columbia.

RCAF Control Units' Role Remains Same

Role of RCAF auxiliary aircraft control and warning squadrons remains unchanged in spite of federal re-appraisal of Canada's armed forces, Victoria 2455 AC and W Squadron was told Monday.

Commanding officer S/L R. D. Higgins spoke to 150 officers and men of the unit and said, "changes in government policy affecting other service reserves are not applicable to the RCAF auxiliary squadrons of our type.

"The squadron's role will remain unchanged. We will continue to train fighter controllers and fighter control operators and the trades that support them.

"However, training demands and requirements are going to be tightened even more.

"The squadron will keep only top grade personnel trained to their maximum efficiency," he said.

Those who fail to pass the required series of examinations will be released at once, as will those whose parade attendance is below requirements, members were told.

FRENCH EXPLORER

Sieur La Salle, French explorer who died in 1687, was the first to build a post on the site that now is Chicago.

Child Dies

VANCOUVER — Catherine Lockett, 6, who darted from between two cars Tuesday into the path of another vehicle, became Vancouver's 31st traffic fatality. The child was playing with a friend when the accident happened. She died later in hospital.

Overhead Exhausts Ruled Out by Inspector

Exhaust gases from trucks, buses and private cars in Victoria need never be a source of worry, city smoke inspector Thomas Walker told Victoria-Esquimalt Union Board of Health, Tuesday.

The board had asked Mr. Walker to speak on the proposal that all heavy buses and trucks should be required to install overhead exhausts.

Mr. Walker said while there is little health hazard locally, there is no practical solution to offensive odors contained in exhausts.

Buses use a heavier fuel, which is not as well refined as car fuels, but the latter are more detrimental, he said. Bus carburetors are more closely adjusted and they are driven by more experienced people.

"If exhausts were carried overhead on buses and trucks it would be discriminating against them unless we did the same to automobiles. I take it the only solution is to do away with the internal combustion engine," said Ald. Austin Curtis.

"Bus exhausts may not be injurious but they are nauseating," said school trustee Richard Reeve.

The board proposed no action be taken on the matter at the present time.

DIVING BIRDS

Darter birds of Australia have snake-like necks which enable them to seize their prey while swimming on lakes or rivers.

AT STANDARD

FACTORY REPRESENTATIVES will he here on Friday till 9 p.m. and all day Saturday, from
MOFFAT—INGLIS—HOOVER!

Celebrate Our Expansion with

CHESTERFIELD BARGAINS!

A Group of Suites
20% OFF
Regular Prices!

$50.00 TRADE-IN

2-PCE. DAVENPORT SUITE
Smart Bumper-End styling, davenport and chair 299.00
SAVE 20% 60.00
Less Average Trade-In 50.00
189.00

2-PCE. KROEHLER CHESTERFIELD SUITE
Has extra high back, and spring arms, seat and back 399.00
SAVE 20% 80.00
Less Average Trade-In 50.00
269.00

2-PCE. FLEXSTEEL SUITE
With AIRFOAM Upholstery, in smart brown boucle cover 409.00
SAVE 20% 80.00
Less Average Trade-In 50.00
279.00

2-PCE. CORNER SECTIONAL SUITE
With built-in corner table, a lovely new value at 439.00
SAVE 20% 90.00
Less Average Trade-In 50.00
299.00

2-PCE. TRENDLINE SUITE
Featuring deep, soft AIRFOAM SEATS and BACKS 339.00
SAVE 20% 90.00
Less Average Trade-In 50.00
199.00

Extra Easy Terms on All These Suites!

Special Group of Suites! YOU SAVE EVEN MORE, but because of the big price reductions we cannot accept trade-ins. No exchanges, no refunds!

SUITE	Reg.	SALE
2-Pce. Turquoise Kroehler Chesterfield Suite	239.00	169.00
2-Pce. Provincial Suite with airfoam cushions	399.00	229.00
2-Pce. Brown Tweed Chesterfield Suite	199.00	99.00
2-Pce. Rose Boucle Chesterfield Suite	199.00	129.00
3-Pce. Davenport Suite, with davenport, chair and large hassock	179.50	149.00
2-Pce. Rose Chesterfield Suite	209.00	119.00
1-Pce. Minute Bed, including spring-filled mattress	249.00	169.00
1-Pce. Restmore Fold-Away, including spring-filled mattress	229.00	179.00
2-Pce. Airfoam Davenport Suite	239.00	179.00
3-Pce. Kroehler Sectional Suite	289.00	229.00

OCCASIONAL ROCKER
Deep seat upholstered back, arms and seat. Good choice of quality covers. SPECIAL
32.95

COGSWELL ROCKER
Deep spring seat and high, comfortable back. In tweeds, frieze and boucle.
39.98

HERE NOW!

INGLIS

"INGLOMATIC WASHERS"

It's the ROYAL

★ Famous 7 Rinses! ★ Inside Lighting!
★ Four Fashion Colors!
★ Five-Year Warranty!
★ Giant Capacity! ★ Porcelain Enamel!
★ "Inglo" Control Panel!
★ Full-Width Fluorescent Lighting!

REG. PRICE 449.00

NEW INGLIS 2-SPEED 2-CYCLE ACTION
gives you
TWO WASHERS IN ONE!

1. LOW SPEED and short time
The "Inglomatic" has a one-third lower speed and shorter time for washing, rinsing and spin-drying your nylons, sheerest lingerie and daintiest things. And, it's fully automatic from fill to finish and completely independent of the regular cycle. You have a choice of washing time from one to four minutes. No more special "hand" washing . . . do everything in your "Inglomatic" . . . it's completely automatic, super safe, extra gentle.

2. NORMAL SPEED and time
With its normal speed and time, the "Inglomatic" washes cottons, linens and all regular fabrics thoroughly yet gently and safely. The regular cycle is fully automatic and completely separate from the low speed cycle. Your "Inglomatic" gives you a selection of from one to 14 minutes washing time . . . sufficient for even the most heavily soiled clothes like workshirts and greasy overalls.

38.90 DOWN
23.00 Per Month
Including carrying charges. Tax extra.

"INGLO" CONTROL PANEL
Gives you automatic fingertip operation. Lights up complete working area.

"MAGI-MATIC" WASHING ACTION
Washes thoroughly clean yet so gently. Clothes are cleaner—last longer!

ANY LEVEL WATER SELECTOR
Automatically gives you the right amount of water for any load. Saves gallons!

THREE-TEMP WATER SELECTOR
The right temperature for every fabric. Eliminates all guesswork!

FULLY FLEXIBLE OPERATION
Wash as much . . . as little . . . for long or short timeall automatically!

AUTOMATIC SPIN-STOP
When door is opened. So safe with curious kiddies around.

"SANI-SUN" ULTRA-VIOLET LAMP
Helps sanitize clothes, destroy germs. Gives your wash a Fresh-Air fragrance.

"TELE-TONE" SIGNAL
Tells you when your wash is done. Saves you many unnecessary steps.

Standard FURNITURE
DENNYS OF VICTORIA

389

IN OUR NEW and ENLARGED APPLIANCE DEPARTMENT
YATES STREET
Just 2 doors from Standard's Main Door

FREE PARKING 2-5111 FREE DELIVERY

FULL TORONTO TRADING

By The Canadian Press
Toronto Stock Exchange—Dec. 11
Quotations in cents unless marked $. z—Odd lot. xd—Ex-dividend. xr—Ex-rights. xw—Ex-warrants.

INDUSTRIALS

Stock	Sales	High	Low	Close	Net Ch'ge
A—B					
Abitibi	734	$26	25¾	25¾	—¼
Abit pr	200	$23	23	23	+½
Acad-Atl	625	$9½	9½	9½	
Acad-Atl A	z50	$18⅝	18⅝	18⅝	
Acad-Atl pr	z10	$18⅝	18⅝	18⅝	
Agnew-S	z100	$8¼	8¼	8¼	
Alta Dist	25	130	130	130	+5
Algoma	425	$24⅛	24	24	—⅛
Alumini	2709	$29	28⅞	29	+⅛
Any Pulp pr	225	$48	48	48	+⅝
Argus	320	$13⅝	13⅜	13⅝	—⅛
Argus 2.40pr	25	$42	42	42	—⅛
Argus 2.50pr	25	$39½	39½	39½	+⅛
A Art	1200	$7⅝	7½	7½	+⅛
A Art debs	10	$85	85	85	—½
A Art wts	153	410	400	410	+10
Atlas Steel	z125	$17¼	17	17	
Bank Mont	333	$41	40½	41	+½
Bank NS	90	$52	52	52	
Bell Ph xd	2048	$39⅝	39⅜	39½	—⅛
Bowater	z4	325	325	325	
Bowat 5½pr	25	$44½	44½	44½	+½
Brazil	681	$6⅛	6⅛	6⅛	
Br Tank wt	175	530	530	530	+5
BA Oil	2091	$35¾	35	35½	
BCE 4¾pr	z60	$85½	84¼	85¼	
BC Forest	250	$8⅝	8¼	8¼	—⅛
BC Pack A	100	$12¾	12¾	12¾	+1¼
BC Pack B	100	$11¾	11¾	11¾	—½
BC Pow	535	$38½	37½	37½	—⅝
BC Phone	221	$38¼	37½	37½	—⅝
Brown	650	$9⅝	9⅝	9⅝	—⅛
Build Prod.	z20	$35	34½	34½	
Bullochs A	z25	$5¾	5⅝	5⅝	
Buringtn xd	x20	$12	12	12	
C—E					
Cal Pow	130	$67	66	66	—½
Cal Pow 5pr	z5	$98	98	98	
Can Bread	300	325	325	325	+25
Can Cem	151	$23⅛	23¼	23¼	—¼
CCC Stone	z10	$6	6	6	
Can Foils A	z45	$17	17	17	
Cl Fndry	95	$27¼	27	27¼	+¼
Can Malt	90	$47	46¼	47	—1
Can Malt pr	45	$26	26	26	+3
C Pack A	z25	$35	35	35	
C Safe 4pr	z60	$87½	87	87	+1
CSL	z5	$33	33	33	
C Bk Com	597	$41½	40⅝	40⅝	—1
Cdn Brew	345	$25½	25¼	25¼	
Cdn Brew pr	z25	$25⅜	25⅜	25⅜	
Cdn Can A	z53	$13½	13½	13½	
Cdn Celar	z325	$14⅝	14½	14½	+⅛
C Chem	530	$5	5	5	
C Collier	205	420	420	420	—5
C Coll pr	205	65	65	65	
C Dredge	z127	$15⅝	15⅝	15⅝	—⅛
CF Prod A	130	$7	7	7	
C Hydro Car	100	$7⅝	7⅝	7⅝	—¼
Cdn Loco	z20	$15	15	15	
Cdn Oil	z193	$27⅛	26¾	27⅛	
CPR	1371	$23⅛	23	23	
Cdn Pet pr	158	$15	15	15	+¼
Cockshutt	150	$8⅛	8⅛	8⅛	—⅛
Conf Life	155	$90	88	88	—4
Con Gas xd	585	$29⅝	29½	29½	
Con G axd	15	$102	102	102	
Corby VT	220	$16½	16⅛	16⅛	—⅛
Corby B	z25	$16¼	16¼	16¼	
Crestbrk	100	175	175	175	
Dist Seag	z195	$26⅛	26⅛	26⅛	
D Coal pr	z25	$7	7	7	
D Fndry	191	$25	25	25	+¼
D Steel ord	z130	$18⅝	18	18⅝	
Dom Stores	685	$50	49½	49½	—1¼
Dom Tar	1424	$10⅛	10	10⅛	—⅛
Dom Tar pr	z50	$19	18½	19	
Dom Text	z10	$7½	7½	7½	
Dow Brew	100	$30	30	30	
East Steel	1600	60	50	60	+10
Easy Wash	przl0	$12¼	12¼	12¼	
F—J					
Fam Play	z150	$15	15	15	
Fed Grain pr	75	$26	26	26	+½
Ford US	113	$37⅞	37¼	37¼	—¼
Ford A	z25	$72½	72	72	
Foundation	100	$17½	17½	17½	+⅛
Gatineau	175	$27⅛	27⅛	27⅛	+⅛
Gat 5 pc pr	15	$101⅝	101⅝	101⅝	+⅝
Gen Bake	z40	$5½	5½	5½	
Gen Dynam	z3	$58	58	58	
Goodyear	z1	$150	150	150	
GL Paper	135	$29⅝	29½	29⅝	+⅛
GN Gas	z50	$6⅝	6⅝	6⅝	
GN Gas Bwt	120	225	225	225	—5
H Smith	310	$26⅛	26⅛	26⅛	+¼
Imp I A xd	z100	$14¼	14	14	
Imp Oil	2928	$42⅛	41⅛	42⅛	+⅛
Imp Tob	200	$12	12	12	
Ind Accep	238	$28⅝	28⅛	28⅛	—⅝
I Ac 2.25pr	z10	$44	44	44	
I Ac wts	400	840	800	840	+50
Inglis	1243	305	300	300	—5
Ingram B pr	250	$10	10	10	
Inland C pr	213	$13¼	13¼	13¼	—¼
Inland Gas	150	$8	8	8	+⅛
Inland G pr	365	$16	16	16	+½
Int Pete	z82	$38⅞	38⅞	38⅞	
Inter PL	810	$39⅜	38⅞	39⅜	+1
Inv Syn A	500	$10⅝	10½	10½	+⅛
Isotope	2100	135	150	150	
K—N					
Labatt xd	1790	$17¼	17	17	—1
Lakeld	2140	300	290	300	
Lakeld debs	13	$80½	80½	80½	
Lob New A	z50	$22	21⅞	22	
Lob New B	325	$21⅝	21⅜	21⅜	+¼
Lob pr	50	$42½	42⅛	42½	+½
Lowney	z40	$23	23	23	
MacMill B	z60	$24	23⅞	23⅞	
Mass-Har	320	$6⅞	6¼	6⅞	
Mass-Har pr	60	$78	78	78	
McColl	95	$55	55	55	
Mex LP	100	$11	11	11	—⅛
Mid-West	2900	150	140	150	
M-West wts	300	60	60	60	—5
Milt Brick	300	250	245	250	+5
Molyb	500	$17⅞	17⅝	17⅝	—⅛
Mont Loco	z50	$15⅝	15⅜	15⅝	
Moore	280	$64⅛	64	64⅛	
Nat Drug	z25	$11⅞	11⅞	11⅞	
N Hos B	200	375	375	375	
North Star	314	$12	12	12	—⅛
N Star wts	100	425	425	425	
N Star wts 56	115	235	235	235	
Nor Phone	2100	275	275	275	—20
Northld Util	z75	$13⅛	13⅛	13⅛	
O—S					
O Jockey	700	138	135	135	+5
O Jockey pr	100	$7⅞	7⅞	7⅞	—⅛
O Jock wts	600	39	37	37	
Ont Steel	z15	$20	20	20	
Page-Hers xd	220	$107½	107	107	—2
Pbina new	350	$7⅝	7⅝	7⅝	—⅛
Penmans	z50	$24	24	24	
Powell R	425	$32	31½	31½	—½
Pow Corp	45	$37⅝	37⅝	37⅝	—⅛
Pres Elect	100	95	95	95	+14
Que Nat Gas	448	$19⅝	19⅝	19⅝	—⅛
Robertson	100	$12	12	12	—½
Roe AV xd	3856	$13⅛	13	13	—¼
Roe 5½pr xd	120	$99	99	99	—1
Royal Bank	165	$59	58⅞	58⅞	+⅛
Russell	z102	$8	8	8	
StL Corp	1180	$13⅛	13	13	+⅛
Shawin new	650	$23¼	23	23	—⅛
Shawin A	50	$27½	27½	27½	—⅛
Salada S	325	$13	13	13	—⅛
Salada SB	200	$25⅞	25¼	25⅞	+⅛
Sicks	200	$21	21	21	
Sicks vt	z55	$21	20	20	
Simpsons	3380	$18	18	18	
Steel Can	1147	$47	46	46	—⅝
S Propane	100	400	400	400	
Suptest com	100	$5	5	5	+1
Switson xd	100	280	280	280	+5
T—Z					
Tamblyn	z25	$20⅝	20½	20⅝	
Tor-Dom Bk	717	$40	39½	39⅝	—⅝
Tor Elev	z50	$16½	16½	16½	
Tor Iron A	z10	$25	25	25	
T Fin A	350	$35	34⅝	34⅝	—⅝
Trans-Mt	625	$66	65	65⅛	—⅞
Un Gas	315	$70½	69½	70	—¼
U Fuel A xd	z10	$52¼	52¼	52¼	
Vic G Tr	z33	$23⅝	23⅛	23⅛	
Wainwr	400	290	280	280	—10
Walk GW	570	$76¼	74⅝	75¼	—1¼
Webb Knp	100	230	230	230	—15
Westeel	z25	$14	14	14	
Weston A	247	$22	22	22	
Weston B	100	$22	22	22	
West 6pr	20	$103½	103½	103½	
West A wts	180	705	705	705	—60
Wpg Cent	425	$8¼	8	8	—⅛
Curb					
GH Wood pr	z5	$93½	93½	93½	
Wood JA	105	$31½	31	31½	+½
Asbestos	75	$28⅛	28⅛	28⅛	—⅛
CD Sug	z50	$22	22	22	
C Cottons	100	$10	10	10	—1¼
C Indust	370	$15⅛	15⅛	15⅛	+¼
C Paper	x200	$30	29⅞	30	+½
Dupont	z286	$17	16⅞	17	
Hayes	z75	$21	21	21	
Int Pap	42	$88	88	88	—¼
Int Util	410	$23	23	23	
Ogilvie	z20	$25⅛	25⅛	25⅛	
Price Br	165	$41½	41	41	—1

MINES

Stock	Sales	High	Low	Close	Net Ch'ge
A—B					
Acad Uran	1000	6	5½	5½	—1½
Advocate	100	310	310	310	—10
Akaitcho	4200	33	31	33	
Algom	200	$14⅛	14⅛	14⅛	—⅝
Algom deb	50	$95	94⅝	94⅝	—¼
Algom wts	600	605	600	600	—30
Amal Rare	1195	59	55	59	+8
Anglo Hur	200	860	860	860	+5
Ang Rouyn	100	28	28	28	—2
[illegible]	3000	5	4½	5	
Arcadia	5860	27	25	27	+1
[illegible] wts	5000	17	17	17	
Area	1000	55	55	55	—3
Argon	1000	7	7	7	
Atlas Yk	1000	5½	5½	6½	
Atlin-Ruf	3100	23	22	22	—2
Aumaque	500	6½	6½	6½	—½
Aunor	2400	182	180	180	—7
Bankfield	2000	6	6	6	
Barnat	14000	18½	18	18	—½
Barvue	1100	13	13	13	
Bary Exp	1000	47	47	47	—2
Base Metals	7000	22	21	21	—1
B-Duq	3100	19	18	19	+1
Belcher	52930	145	135	140	—7
Betaim	5600	78	75	77	—3
Bevcon	3000	12½	12½	12½	+½
Bicroft	3000	79	77	79	+2
Bicrofts wts	500	38	38	38	+4
Bidcop	14000	7½	7	7½	
Black Bay	6000	31	28	28	—2½
Bonville	6000	5	5	5	
Bouscad	500	8½	8½	8½	
Bouzan	18800	51	50	51	
Boymar	1500	8	8	8	—½
Bralorne	1100	445	430	430	—15
Broul Reef	6700	61	56	61	+1
Bunker Hill	1600	7	7	7	
C—E					
Camp Chib	7800	515	500	510	—10
Cdn Astoria	11716	7	7	7	—1
Cdn Collier	2000	65	65	65	
C Dyno	4905	50	50	50	—3
Cdn [illegible]	[illegible]	5	5	5	
Can-Erin	3000	20	20	20	—1
Can-Met	97450	170	150	156	—18
C-Met wts	8750	90	80	80	—15
Captain	5000	11	11	11	
Cassiar	2550	600	595	595	—5
C [illegible]	[illegible]	[illegible]	[illegible]	[illegible]	
Chester	900	16	16	16	—½
Chib Jac	6000	39	38	38	—2
Chib M	850	81	81	81	
Chimo	1100	47	46	46	—1
Cobalt	776	12	12	12	+1
[illegible] Will	[illegible]	166	165	165	
Cody-Reco	6500	16	14	14	—1½
Coldstrm	30000	43	41	42	—2
C [illegible] Com	537	$41½	40⅞	41⅛	
Coniagas	500	35	35	35	

Stock	Sales	High	Low	Close	Net Ch'ge
C Bellekeno	7000	10	10	10	
C Callinan	1000	17½	17	17	—1
C Denison	14040	$10½	10	10⅛	—⅛
C Den wts	8925	400	385	390	—20
C Discovery	550	235	235	235	
C Fen	5559	51	48	48	—4
CG Arrow	1000	20	20	20	+2½
C Guayana	5005	7	6½	6⅝	—1½
C Halliwell	13800	30	30	30	
Con M and S	2255	$18	17½	17⅝	—⅝
C Morrison	3500	21	21	21	
C Northland	2000	25	25	25	—3
C Paper	200	$30	29⅞	30	+⅛
Cons Que	500	40	40	40	—10
C Red Pop	500	9	9	9	—½
C Regcourt	4600	16	15	16	
C Sannorm	2000	442	442	442	—12
Con Sud	10900	53	51	52	+1
C Tungsten	2700	7	7	7	—1
Cop Corp	3000	22	22	22	—1
Cop-Man	1000	8½	8	8	—½
Coprand	9529	162	160	160	—5
Crestaur	2000	7½	7	7	+½
Crowpat	3000	11	10½	11	+½
D'Aragon	7500	12	11½	11½	—½
De Cour	800	25	25	25	—3
De Cr wts	20000	1	½	½	+½
Delnite	930	58	58	58	+6
Diadem	500	4	4	4	—1
Dome	314	$11¼	11⅛	11⅛	
Donalda	2000	7½	7½	7½	
Duvan	3500	11	10	11	
E Amphi	8000	8	6½	7	—½
East Mal	500	151	150	151	+1
East Sull	735	190	188	188	—2
East Met	1000	9	9	9	
East Min	4050	63	60	61	—4
El Sol	5000	10	9½	10	
Eureka	4500	34	33	33	—1½
Expl All	3200	15½	15	15½	—½
F—J					
Falcon	2625	$22½	22⅛	22⅛	—½
Faraday	12800	133	121	133	+3
Fara wts	5200	50	45	45	—5
F West Tung	500	10	10	10	
Fed Kirk	9000	6	6	6	
Fla Can	3850	685	665	675	—30
Frobisher	5100	140	135	137	—3
Gaitwin	5500	4½	4½	4½	
Galkeno	2166	33	30	30	—3
Geco Mines	1255	840	820*	820	—30
Gnt Mascot	1000	10½	10½	10½	—1
Giant YK	1110	395	390	390	—5
Glen Uran	1000	12	12	12	+2
Goldale	500	16	16	16	+1
Goldcrest	1500	7½	7½	7½	—½
Gold Man	2500	36	35	35	
G F Uran	1500	8	8	8	—2
Grandroy	23125	35	25	35	+10
Granduc	2000	125	110	115	—10
Greyhk	4200	18	16	18	
Gulf Lead	500	5½	5½	5½	—½
Gunnar	2180	$13⅛	13	13⅛	
Gunnar wts	1220	600	580	590	—30
Hard Rock	2500	10	9½	9½	—3½
Har-Min	1500	9	9	9	+1
Headway	13000	38	35	37	—½
Heath	1000	6	6	6	
Hollinger	653	$22	21½	21½	—1½
Hoyle	1080	320	300	300	
Hud Bay	495	$46½	46	46	—½
Inspiration	500	43	43	43	—1
Int Nickel	2400	$70¼	69⅝	70¼	—¼
Int Ran	4600	12	10	12	
Irish Cop	3000	45	42	43	—13
Iron Bay	600	180	180	180	—10
J Waite	500	14	14	14	—3
Jacobus	5000	86	82	85	
Jaye Expl	4600	37	37	37	—1
Jeanette	2526	10	10	10	
Jellicoe	3200	15	14	14	—1
Jowsey	2088	36½	35½	35½	—2½
K—N					
Kenville	1000	6	6	6	
Kerr Add	3295	$14½	14¼	14½	+⅛
Kerr Lake	31500	181	170	173	—8
Kilembe	1000	100	100	100	+2
Kilem wts	700	30	29	29	—1
Kirk Min	12234	84	81	84	+2
Labrador	235	$15½	15⅛	15¼	+⅛
L Dufault	5100	50	50	50	
L Osu	500	16	16	16	
L Shore	650	395	395	395	—5
Lencourt	1000	6	6	6	—1
Lexindin	12900	5½	4½	5	
[illegible]	14166	6½	5½	6½	+2
Lorado	10100	57	54	57	+3
Lorado wts	2850	35	31	31	—4
Louvict	500	7	7	7	—1
Lyndhst	3000	11	11	11	
Macassa	600	244	232	232	—3
Macdon	2000	28½	26	26	
MacLeod	800	87	87	87	—3
Madsen	3700	161	158	158	—3
Malartic	2800	111	111	111	
Manest U	5000	9	8½	9	
Maraigo	13950	35	32	33	—2
Maritime	2800	57	57	57	
Matatch	500	35	35	35	—5
Mayorun	5400	16	15	16	
McIntyre	300	69	68½	68½	—3
McKen	7000	11½	11	11	
McMar	1500	8	7	8	+1
Ment	1300	10½	10½	10½	
Merrill	2750	70	68	68	—2
Meta Uran	4500	8	7½	7½	—1½
Midrim	4200	74	72	73	—1
Milliken	17405	188	179	184	—6
Min Corp	210	$10¼	10½	10½	
Min End	1000	10	10	10	+½
Mogul	1800	48	45	45	—1
Molydenum	500	$17½	17⅛	17½	+½
Moneta	600	67	67	67	+2
Multi-M	1400	50	50	50	—2
Nama Cr	4000	27	25	25	
Nat Expl	2800	16	15½	15½	—1½
Nealon	4500	4½	4½	4½	
Nes Lab	3000	25	22	22	—3
New Alger	1500	5½	5½	5½	—½
New Ath	500	18	18	18	—2
New Delhi	1000	38	38	38	+1
N Dickson	600	192	188	192	+7
N Fortune	8100	12	11½	11½	—½
N Goldvue	5000	6	6	6	+½
New Hosco	1000	12	12	12	+1
New Jason	2000	7½	7	7	+½
N Kelore	1500	8	7½	7½	+½
Newlund	2700	16	16	16	
N Man	500	30	30	30	+1
N Minda	1000	10	10	10	
N Mylama	3600	11½	11½	11½	—⅛
New Rouyn	1500	8	8	8	
Nick Rim	7325	95	94	94	—3
Nipissing	1700	122	116	116	—8
Nisto	2000	5	5	5	
Nor-Acme	1060	$37	35¼	35¼	—1½
Norgold	20000	6	5	5	—1
Normetal	150	271	271	271	—4
Norpax	22000	30	27	28	—2
Norsync	1000	12	12	12	
N Rank	20460	51	44	46	—4
Northsp	13326	305	295	298	—3
Norsp A wts	400	199	195	199	—11
Norvalie	14500	16	15½	15½	—1½
Nudul	500	17	17	17	—1
O—S					
Obaska	2000	4½	4½	4½	—½
O'Brien	2500	48	48	48	—1
Opem	25005	665	635	640	—30
Orenada	500	12½	12½	12½	+½
Pamour	1100	36	36	36	—1
Parbec	500	4½	4½	4½	+½
Pardee	1000	41	41	41	—5
Peerless	2400	30	30	30	+5
Perron	8200	31	31	31	
Pick Crow	1405	96	95	95	—1
Pioneer	1000	105	100	105	+5
Pitch-Ore	500	5½	5½	5½	
Placer	460	800	790	790	—10
Pow Rou	1500	35	35	35	+3
Premium	100	375	375	375	—35
Preston	700	475	475	475	—20
Pronto	1250	420	390	400	—20
Pronto wts	4810	80	63	63	—22
Pros Air	1000	70	70	70	—3
Purdex	1000	4½	4½	4½	
Que Ascot	6603	10	10	10	
Que Chib	12100	40	36	38	—2
Que Lab	20000	7	6	7	
Que Lith	1745	660	650	650	—20
Que Man	1000	18	18	18	—½
Q Metal	4335	82	78	78	—4
Quonston	500	13½	13½	13½	—½
Quemont	260	760	760	760	
Rayrock	7300	86	80	80	—6
Renabie	300	130	121	121	—10
Rexspar	1300	25	25	25	—1
Rio Rup	12500	6½	6	6	—1
Rix Athab	6500	34	30	33	+3
Roche	2500	10	9½	9½	
Rockwin	13000	31	28	28	—4
San Ant	2150	46	42	42	—3
Sand Riv	11800	13	13½	13	
Sherritt	4020	465	455	460	
Sil Miller	5050	29	25	25	—4
Sil Stand	500	13	13	13	
Slocan VR	1000	6	6	6	
Stdcona	27000	18½	18	18	—½
Stanleigh	1980	245	235	237	—8
Stanlgh wts	2420	130	130	130	—5
Stanrck	7140	199	174	197	+22
Starratt	1000	5½	5½	5½	
Steep R	4018	910	900	905	
Sturgeon	11500	9½	9	9	—½
Sullivan	2700	199	186	190	
Sunburst	1500	15	14	14	—1
Sylvanite	6300	111	102	103	—5
T—Z					
Tandem	107000	15½	14½	15	
Taurcanis	2125	44	41½	42	—2
Teck-H	1383	135	135	135	—2
Temag	1700	126	120	120	—8
Thom L	2200	88	82	82	—4
Tiara	21000	5	5	5	
Tombill	2500	20	20	20	+1
Torbit	1100	22	20	20	—3
Ult-Shaw	1000	21	21	21	—2
U Mining	500	16½	16½	16½	
U Asbestos	700	540	535	535	+10
Un Keno	100	360	360	360	+5
U Mont	1000	12	12	12	
Upp Can	1000	56	56	56	
Vandoo	2020	5½	5½	5½	—½
Ventures	1162	$23¼	22⅝	22⅝	—⅛
Vico	3500	5	4½	5	+½
Violam	2800	135	128	135	
Waite Am	600	640	635	640	+10
W Malar	2000	5	5	5	
Willroy	1100	78	78	78	—1
Wiltsey	20300	17	16	16½	—½
Winch	1000	5	5	5	
Wr Harg	1283	128	127	127	—1
Yellorex	1000	5	5	5	—½
Y Bear	3310	76	74	75	—2
Zenmac	10700	19	17	17	+1
Zulapa	2000	17	17	17	—3
Curb					
Bulolo	1200	325	315	315	+5
Gaspe Cop	100	$22	22	22	+1
Pato	300	260	260	360	—5
Yukon Con	1000	53	53	53	+3

OILS

Stock	Sales	High	Low	Close	Net Ch'ge
Acme Gas	6100	15	14	14	—½
Am Leduc	15565	17	15½	16	
Anglo-Am	100	$11¼	11⅛	11⅛	—⅛
Bailey SA	1550	815	785	785	—25
Bail S 5¾ pr	500	$22	22	22	
Bralsa	500	80	80	80	—5
Britalta	2000	142	135	135	—10
Canga	800	40	40	40	
Calalta	2100	55	53	53	—2
Calvan Con	100	400	400	400	
Cal Ed	510	$20½	20	20¼	—¼
C Oil Lds	425	180	180	180	
CS Pete	730	385	385	385	—5
Cdn All Oil	970	455	440	440	—20
C Br Emp	1100	42	42	42	—1
C Chieftn	1640	114	110	114	
Cdn Dev	1975	540	530	535	
C Ex Gas	750	420	405	410	—15
C Homestd	1550	192	190	192	+2
C Husky	220	$12⅛	11⅞	11⅞	—⅛
C Hsky wts	5000	425	405	425	+15
C Prospect	500	163	163	163	—2
Canso Oil	1000	125	120	120	—5
Cent Del	2934	695	680	690	
Cent Expl	5100	149	127	140	—10
Charter Oil	1100	180	180	180	
Conro	3700	8	7	7	—1
C East Cr	1700	30	29	29	—1
C Mic Mac	4400	250	235	238	+1
C West Pete	930	500	500	500	
Cree Oil	650	400	400	400	
Cree wts	300	230	228	228	—2
Dev-Pal	1700	116	115	115	—1
Duvex	1400	7½	7½	7½	—½
Excelsior	1000	43	43	43	
Fargo	1800	510	510	510	—20
Gen Pete xd	150	350	350	350	+30
Gen P Axd	2100	310	300	300	—5
Highwood	3500	20	19	19	—1
Home Oil A	358	$15	14⅞	14⅞	
Home Oil B	z89	$14¼	14	14	
H B Oil G	905	$16⅞	16½	16⅞	+⅝
Humber	900	71	71	71	—4
Jump Pnd	500	25	25	25	
Jupiter	500	223	220	223	—2
Lib Pete	2790	135	131	132	—3
Majtrans	7300	3½	3½	3½	
Marigold	3000	12	11	12	+1
Medal	4548	233	225	233	+8
Midcon	3200	53	52	53	—1
Mill City	2000	23	22	22	—½
Nat Pete	600	155	155	155	—5
NB Dom	200	210	210	210	—10
N Chamb	2300	115	110	112	—1
N Cont	14500	26	25	26	+1
N Gas Expl	1266	138	130	130	—10
N Superior	1100	109	105	107	+2
NC Oils	200	275	275	275	
Okalta	400	140	138	138	—2
Pac Pete	1450	$19½	19⅜	19⅜	—⅛
Pan West	4000	23	23	23	
Permo pr	4575	186	180	184	—8
Petrol	3700	41	38	40	—1
Phillips	5400	75	73	73	+3
Ponder	8000	27	26	26½	—½
Prairie Oil	2400	263	260	263	—17
Provo Gas	5500	280	272	280	+5
Reef Expl	2500	7	6½	6½	
Richwil	163	133	133	133	—2
Rocky Pete	6940	25	22½	22½	—1½
Roxana	5500	8	7½	8	
Royalite	100	$14	14	14	—¼
Sapphire	1500	50	48	48	—2
Scurry	400	178	178	178	—6
Secur Free	975	470	470	470	+5
South U	800	16	16	16	
Spooner	5000	18½	18	18½	+½
Stanwell	2000	80	79	80	
Tex Cal	1600	38	38	38	
Trans Can	1500	67	65	67	—3
Trans-Em	2000	170	170	170	—10
Tr-Em rts	1000	11½	11½	11½	—1½
Triad Oil	1493	480	480	480	—10
Un Oils	9135	248	243	248	+3
Vulcan	1000	50	50	50	—5
Wayne	6200	9½	8½	9	+½
Wespac	1000	18½	18½	18½	
W Maygill	1200	181	170	170	—5
W Decalta	645	155	150	150	—2
W Dec wts	500	40	40	40	—5
W Naco	3700	130	124	129	+6
Windfall	786	12	12	12	—¼

Total sales: 1,697,000.

Closing Averages

Dow Jones closing stock averages:
30 Industrials 439.33, up .09
20 Rails 96.05, up .07
15 Utilities 67.74, up .09
65 Stocks 145.87, up .07
Shares: 2,249,000.

Toronto closing averages:
Industrials 403.35, off 1.21
Golds 68.16, off 1.30
Basee Metals 148.20, off 1.23
Western Oils 130.34, off 1.42
Shares: 1,697,000.

Montreal closing averages:
Industrials 229.60, off 1.30
Golds 66.30, off 0.42
Utilities 131.50, off 0.50
Papers 1,067.04, up 5.48
Shares: 348,600.

Vancouver (Tuesday):
20 Industrials 89.58, off 4.97
20 Mines 55.74, off 0.60
20 Oils 98.02, off 0.96
Sales: 73,479.

Chain Store Sales Up During October

OTTAWA (BUP) — Canada's chain stores in October rang up sales of $241,668,000, up 6 per cent from a year ago, the Bureau of Statistics said today.

The total brought sales for the first 10 months of the year to $2,253,804,000. It was an increase of 8.4 per cent from the same period in 1956.

TOP TRADERS

By The Canadian Press

Stock	Sales	High	Low	Close	Ch'ge
INDUSTRIALS					
Roe AV Can	3856	$13⅛	13	13	—¼
Simpsons	3380	$18	18	18	
Imp Oil	2928	$42⅛	41⅛	42⅛	+⅛
Alumini	2609	$29	28⅞	29	+⅛
Int Nickel	2400	$70¼	69⅝	70¼	—¼
OILS					
Am Leduc	15565	17	15½	16	
N Cont	14500	26	25	26	+1
Un Oils	9135	248	243	248	+3
Ponder	8000	27	26	26½	—½
Rocky	6940	25	22½	22½	—1½
MINES					
Tandem	107000	15½	14½	15	
Can-Met	97450	170	150	156	—18
Belcher	52930	145	135	140	—7
Kerr Lake	31500	181	170	173	—8
Coldstrm	30000	43	41	42	—2

VANCOUVER—NOON TODAY

(Provided by Hagar Investments Ltd.)

	Bid	Asked
MINES		
Amer Stdrd	7	10
Beaver Ldge	13	16
Bthlhm Cpr		80
Bralorne	445	
Can Caribou	2	
Canam Cpr	10	13
Caribou Gld	47	
Cln Cllries A	20	
Do B	20	
Cowich Cpr	80	85
Dorreen	2	5
Grandview	5	
Hamil	2	4
Hghld Belle	110	125
Md Wst Cpr	10	11
Nat Exp	15	
New Cronin	10	14
New Indian	2	4
NW Vntures	2	5
Pacific Nckl	62	70
Pioneer Gld	100	110
Placer Devel	775	
Prmr Border	4½	6
Qutsino Cpr	28	30
Red Hawk	2	4
Reeves McD	103	
Sheep Creek	30	40
Silbak Prmr	5	6
Silver Stdrd	12	13
Skeena	4½	
Snshine Ldu	12½	15
Tylr Bridge	12½	14
Trojan	19	20
Utica	2½	
Vananda	1	3
Wstrn Exp	25	
Wstrn Mines	15	19
OILS		
Altex	17	
AP Con	35	40
Basco Pete	30	32
Bata Pete	5	7
Brtlia Pete		142
Charter Oil	180	185
Fort St Jhn	425	440
Futurity		60
Gnrl Pete A	295	
Gnrl Pete	310	
Hargal Oil	2	3
Leamac	6	
Medallion	225	235
Mill City	22	25
New Gas Ex	130	140
New Sperior	100	120
Peace River	40	42
RC Ventures		45
Sparmac	12	12½
United	240	
Vanalta	18	20
Vantor Exp	124	125
York Oil	5½	7
INDUSTRIALS		
Alta Dstlrs	130	135
Do VT	110	
BCE 5%	44½	46
B CPower		39
BC Phone	37½	38½
BC Turf	85	
Boyle A	8½	9
Do B	6½	7½
Cdn Cllries	425	
Do pfd	65	70
Cptl Estates	5	5½
Crwn Zllrbh	14¼	14½
Imprl Invt	14	14¼
Inld Nat Gas	7⅛	7⅝
Do pfd	15½	16
Do W&S	290	
Intr Brwrs	385	425
Jhnston Stor	10	10½
Lucky Lger	425	435
MacMillan B	23½	25
Neon Prods	11	12½
Okgan Phone	10½	11
Sun Pblhg A	8½	9
Sidney Rfng	29½	31
Do B	8	8½
Wstr Ppr A	21½	
Do B	21½	
W Plywd B	10¼	11
Woodward's	10¼	10¾

NEW YORK CLOSING PRICES

(Provided by Hugh Mackay & Co.)

	Close
Allied Chemicals	73½
Alum Co of America	64½
American Can	40
American Smelter	37½
American T & T	166
American Tobacco	76⅞
American Gas lec	38⅜
Anaconda Copper	42⅛
Atchison Topeka	17⅛
Atlantic Coast Line	28
B & O Railway	22⅜
Bethlehem Steel	35⅞
Burroughs	31
Boeing Aircraft	39½
Canadian Pacific	23⅜
Chrysler	63
Cleveland Electric	37
C & O Railway	49
Columbia Gas	15⅞
Comwealth Edison	41⅜
Con Edison	43⅜
Corn Products	33
Detroit Edison	38
Douglas Aircraft	71⅝
Du Pont	180
Delaware Hudson	20
Eastman Kodak	97⅝
El Paso	25⅛
Do B	25
Erie RR	7
Ford Motor	38⅝
General Dynamics	58½
General Electric	62¼
General Foods	49⅝
General Motors	35
Goodyear Tire	65
Great Northern	30⅛
Gulf Oil	112⅝
Houston L & P	55⅞
Illinois Central	27
Inter Harvester	28
Inter T & T	30⅝
Inter Nickel	72¼
Johns Manville	35¼
Kas City South	47½
Kaiser Alum	24⅝
Kennecott Copper	82
Loews	11⅞
Lockheed	39½
Mont Ward	30¼
Nat Distil	20⅞
Nat Steel	50½
New Haven	5½
NY Cent	14⅞
Niagara P	28⅞
Norfolk West	51⅞
North Pac	33⅝
Ohio Oil	31
Pac Gas-Elec	48⅝
Pan P & L	37¼
Penn RR	12
Peoples Gas	36⅞
Phila Elec	37
Proct Gam	53
Pub Service	29⅝
Radio Corp	32
Rep Steel	38½
Rock Island	20⅞
Royal Dutch	39⅝
Safeway	25⅛
Sears Roe	25
Shell Oil	71⅝
Sinclair Oil	48½
Socony	49⅝
S Cal Ed	49⅝
Southern Pac	33⅞
Southern RR	28⅝
Sperry Rand	19½
St Regis Paper	27⅞
Stand Calif	47½
Stand Oil NJ	49⅞
Sunray O	21⅛
Texas Co	64⅛
Un Carbide	94⅞
Un Pac	24⅞
Untd Aircraft	54
US Rubber	34
US Steel	50⅝
Warner Bros	19½
Westinghouse	62⅛
Woolworth	36⅞
Zenith	131½
Int Paper	91

UNLISTED, PIPELINES, ETC.

TUESDAY

	Bid	Asked
VANCOUVER		
Anglo Pac	75	85
Bethsaida	4	8
Bluebird	—	2
Caribou Hud	—	1½
Can Albion	—	18
Cassiar Cop	—	8
Copper Ridge	2	—
Craigmont	—	50
Guichon	5	—
Jericho	—	20
Kamloops	—	5
Key Oil	4	—
Kelly Doug	410	—
Midland Pt	6	—
Northlodge	5	—
New Wellgtn	—	4
New Mexus	—	35
Pac W Air	175	225
Salmo	5	7
Seymour	—	6
Silver Hill	—	2
Sunloch	—	110
Trans West	—	5
Tungsten	4	5½
Victory Tung	—	5
W Can Steel	5⅝	6
Woodbury	—	2
Yreka	—	75
TORONTO		
Cdn Javelin	15⅛	16⅛
Cdn Superior	20	21
Cdn Radium	3	7
Clix	2	6
Delmico	4	9
Dunvegan	1	4
Elbonanza	2	5
El Penrey	2	4
Fleetwood	3	6
Goldmaque	1	3
Kamlac	4	8
Larum	3	6
Lunecho	19	23
Nicoba	—	7
Murray	19	23
Oceanic	140	160
Oklend	4	6
Orofino	4	8
Pinepoint	5½	6½
Raglan	55	60
Rio Tinto	195	220
Do wts	95	120
Surpass	40	45
Starlight	2	6
Sogemines	17½	18½
Savanna	—	125
Uran Ridge	4	8
Brilund	4	7
Burchell Lk	4	8
MISCELLANEOUS		
Ang-C Tel A	25	27
Do pfd 4½	37½	39
BC Sugar	30	31
BC Tel pfd 6	104	108
Do 5¾	99½	101
Do pfd 4¾	88	91
Do pfd 4½	84	86
Do pfd 4¾	81	83½
Calg Pr pfd	83	
Can Util pfd	93	96
Dover Ind	8¼	9½
Hudson's Bay	20½	21½
Std Fuel pfd	34	37
H Smith	40	41½
Safeway (C)	85¼	88
OK Heli	215	250
CONVERTIBLES		
Abitibi	94½	98
Canmet ex	84	86
Cdn Dyno ex	87	90
C Br Al 5¾%	90	92
Cdn Petro	90	—
Cdn Pros	—	80
Paraday ex	—	90
Fruehauf	87	91
Home Oil 4%	114	—
Do 5¾%	105	—
Loblw 4½%	107	—
Do 6%	111	113
Lorado ex	—	90
Milliken ex	89	91
Northspn ex	85½	87
Rio Tinto ex	84	87
Salada SH	102	104
Shawinigan	111	113
Stanleigh ex	88	91
Stanrock ex	87	89
Triad	87½	90
Webb & Kp	—	87
Weston ex	94½	—
Westcoast	109½	111
PIPELINES, ETC.		
Alta Gas Tr	12⅝	13¼
Cdn Delhi	6	6¾
Cdn Ex Gas	—	91
Inland Gas	105	—
N Ont NG un	26½	27½
Do stock	10½	11½
Pacific Pete	118	122
Que NG un	128	131
Do stock	20	21
Tr Can unit	131	133
Do com	22¼	23
Westcst debs	88½	91
Do VT	27	28

LONDON

Assd Elec Ind 48s 3d. Assd News 10s 9d. Babcock & Wilcox 58s 6d. Bowater Paper Corp Ltd 28s 9d. Brit-Amer Tob 37s 3d. Can Pac $46. Cent Min 57s 6d. Courtaulds 21s 4½d. Daggafontein 26s 3d. Daily Mirror 9s. De Beers dfd 86s 10½d. De Havilland 17s 7½d. Distillers 20s 10½d. Dunlop Rubber 16s 9d. Elec & M Ind 28s 3d. Ford Ltd 31s 10½d. Gen Elec Ltd 38s 3d. Gt Univ Strs Ltd 43s 7½d. Hudson's Bay Co 156s 3d. Imp Chem 37s 9d. Imp Tob 38s. Metal Box 43s 4½d ex div. Mex Eagle 23s. Rand Mines 67s 6d. Rolls-Royce 83s 9d. Shell T & T 141s 7½d. Tanganyika Concessions Ltd 110s ex div. Unilever Ltd 76s 3d. United Molasses 29s 7½d. Vickers Ltd 29s 9d.

Bonds: Brit 2½s Consols £45⅝. Brit 3½s War Loans £82. Brit Fundings 4s 1960-90 £86¼.

No Basis for Fear Says Bank President

TORONTO (CP)—There is no basis for the fear of a major depression at this time, A. C. Ashforth, president of the Toronto-Dominion Bank, said today at the banks annual meeting.

"The evidence suggests that at the worst we are faced with a brief period of consolidation when some of the distortions, resulting from inflationary attitudes to costs and prices, will be eliminated," he said.

"Once we have achieved that, the economy should again expand on a sound and healthy basis, though perhaps not at the spectacular rate of the last few years."

Mr. Ashforth's comments were contained in a text made available to the press in advance of delivery.

The capital investment program in 1958 will be about the same as this year, Mr. Ashforth said. Many large projects such as the St. Lawrence Seaway and the Trans-Canada natural gas pipeline were still unfinished and subsidiary projects were likely to develop.

Some export industries have been adversely affected by declining prices and decrease in demand but the flow of capital into development of industrial raw materials now was paying dividends. In the current year there had been a sharp drop in wheat and flour exports and a significant reduction in some other items but these declines had been offset by increases in other exports.

Mr. Ashforth suggested serious study towards finding a solution for exporters' long-term credit problems. One solution might be to make rediscount facilities available to the chartered banks in respect to long-term export credits, or have the government or Bank of Canada do the necessary financing.

Canada could be adversely affected by any drop in business activity in the United States, but this did not appear to be in prospect.

MARKET SUMMARIES

Stocks Up and Down For Net Loss on Day

Market graphs showed a wavery line in Canada and on Wall Street today. At Toronto the day started in the doldrums but rallied briefly around noon.

Prices dropped again when trading was resumed in the afternoon, industrials being markedly lower.

Metals and western oils averaged three losses for every gain but in most cases the differences were fractional.

AT TORONTO after a brief rally at noon, prices again turned downward today in light mid-afternoon trading.

The market opened lower and gradually weakened for the rest of the morning but during the noon hour many stocks rallied from their lows. The upward swing, however, was short-lived and prices again sagged, especially among industrials.

Industrial losses outnumbered gains about three-to-two but utilities had a three-to-one edge on the downside. Most losses were fractional. Gains were scattered.

Base metals, uraniums, coppers and western oils had three declines for each advance but in most cases the losses were narrow. High-priced mines, however, had losses ranging to 2½ points.

AT MONTREAL prices were lower in light early afternoon trading today on the Montreal and Canadian exchanges.

Base metals showed the most movement.

In utilities, Union Gas was down 2 points at 69 and B.C. Power ¾ at 38.

In the producing metal mines on the Canadian exchange, Campbell Chib was off 10 cents at 5.10, Opemiska copper off 15 cents at 6.60 and Hollinger off ¼ at 22.

Industrial volume was 24,100 shares; mines and oils 213,000.

AT NEW YORK steels, some motors and rail shares continued to drift to 1957 lows today as the market declined again. Trading was fairly quiet.

Losses of key stocks were from fractions to a point with a few exceeding this range.

News of auto industry cutbacks, lower world copper prices and pessimistic published statements backgrounded the decline.

Losers of fractions to around a point included Gulf Oil.

Canadian gainers on the American Exchange included Jupiter Oils, up 1/16. Preston East Dome lost ⅛ and Shawinigan was down ⅜.

AT LONDON the market continued quiet today with the bank rate tribunal hearings and the British Petroleum issue still the major restrictive influences.

Gilt-edged securities were firmer. Among foreigners, Greek issues were firmer but other foreign bonds were dull. There was a general marking-down of dollar securities after the overnight decline in Wall Street but one or two Canadian issues were slightly above the lowest. Canadian Pacifics were slightly better.

Stores were firm on Christmas spending, steels were steadier but engineering shares were unsettled. Oils were higher on balance.

AT VANCOUVER prices dropped slightly on a quiet market during the forenoon. Peace River Pete sold 2,400 at 40. Vantor moved 1,700 at $1.25. Mid West Copper traded 6,500 at 10. Trojan moved 9,000 at 19.

INVESTMENT FUNDS

	Bid	Asked
Cana Fund	3004	3154
Can Invest Fund	783	860
Commonwealth Intl	648	712
Leverage of Cda	430	473
Super Income	334	358
Super Growth	153	155
Super Amer	569	575
Super Exec 55	3067	
Super Exec 56	2515	
Super Exec 57	434	459
Mutual Accum	584	638
Mutual Income	438	478
Grouped Income	316	345
Trans Canada	480	520
Resources of Cda	658	
Inter Amer	884	1035
Grouped Inc Accum	405	443
United Accum	1147	1246
Invest Growth	500	541
Invest Mutual	909	983
Corp Invest	746	811
Timed Invest	465	465
Growth Oil & Gas	736	772
Growth Mines	362	382
Champion	453	498
Pret & Rev	470	513
Regent	461	507
Television Elect	967	1055
Diversified Securities A	1615	
Diversified Securities B	305	335
Trans Canada A	2355	
Trans Canada B	2375	
Trans Canada C	475	515
All Can Comp	554	602
All Can Div	485	528

Syndicate Bids $9,000,000 On School Bonds

A syndicate headed by A. E. Ames and Co. was the successful bidder Tuesday for $9,000,000 in government-guaranteed school bonds.

Premier and Finance Minister W. A. C. Bennett, acting as fiscal agent at the request of the various boards of school trustees throughout the province, said 31 investment and banking houses competed for the bonds.

The successful bidder comprises, besides A. E. Ames and Co., Dominion Securities Corporation Ltd., Wood Gundy and Company Ltd., the Canadian Bank of Commerce and the Royal Bank of Canada.

The bonds are 4½ per cent serial debentures maturing annually over a period of 20 years.

The Ames and Co. bid was 97.461 for each $100 par value.

Included in the bonds are $800,000 for school district 61, Greater Victoria, and $136,000 for district 63, Saanich. The money is for capital expenditures.

Burchell Lake Sales Halted At Toronto

TORONTO (BUP)—The Toronto Stock Exchange has suspended trading in the shares of Burchell Lake Mines Ltd.

The exchange gave the same reason it had given for three other suspensions during the last few months: The action was taken "in the interests of the public and for the protection of investors pending completion . . . of an investigation into the affairs of the company."

Burchell Lake stock sold at a high of 85 cents in heavy trading early this year and its low was 15 cents. It was quoted at 20 cents a share on Monday but after the suspension, the stock was said to be trading on the over-the-counter market at five cents.

A few weeks ago, a financial statement from the firm listed its current assets on May 31, 1957, as $528,019 and its current liabilities as $11,711.

The company was sold several weeks ago to a group of unidentified New York financiers.

$ EXCHANGE

(From Canadian Press and Royal Bank)

VICTORIA—Banks buying U.S. cheques 3¼ per cent discount. Cash at 3⅜ per cent discount. Silver at 5⅝ per cent. Selling cheques at 2½ per cent discount. Cash at 2⅝.

MONTREAL (CP)—The U.S. dollar was at a discount of 2 21/32 per cent in terms of Canadian funds today. Pound sterling was $2.72⅝.

NEW YORK (CP)—The Canadian dollar was at a premium of 2¾ per cent in terms of U.S. funds today. The pound sterling was $2.80 9/32.

GRAIN MOVEMENTS

WINNIPEG (CP) — Grain movement Dec. 10 (1956 bracketed) at western country elevators:

Deliveries: Wheat (CNR) 824,000 bushels (1,026,000); coarse grains (CNR) 292,000 (779,000).

Boxcars loaded: Wheat 1,261 (509); coarse grains 553 (516).

DIVIDENDS

Canadian Pacific Railway, 75 cents, payable Feb. 28; record Jan. 6; xd Jan. 4 (paid 25 cents extra at this time last year).

Toronto Iron Works, common 25 cents plus 50 cents extra, "A" participating preferred 25 cents plus 50 cents extra, payable Jan. 1; record Dec. 16; xd Dec. 12 (no extra last year).

John Wood Industries, "A" 50 cents, payable Jan. 2; record Dec. 16; xd Dec. 12.

TODAY'S GRAIN PRICES

WINNIPEG (CP) — Moderately active trade appeared today on the Winnipeg Grain Exchange. Flax held most of the interest.

Offerings in flax were liberal and in the form of hedges and commission house selling. Buying on recessions was credited to international accounts and other interests. Prices were irregular.

Oats and barley had domestic trade with some American buying in both. Prices moved narrowly. Rye prices were easier. American interest appeared but was light.

Trade reports indicated a cargo of barley and other small quantities were sold to Japan. The action was not reflected in trade. Three cargoes of wheat also were reported sold to Japan along with a moderate amount of wheat to Norway.

Overnight export loadings of Canadian wheat included: the United Kingdom 720,000 bushels, West Germany 610,000, The Netherlands 525,000, India 355,000, Japan 315,000, and Austria 380,000.

Lakehead prices for Class two, IWA and domestic wheat were all up one-half cent from Tuesday.

(By James Richardson and Sons)

	Open	High	Low	Close
Oats—				
Dec	70⅛			70⅛
July	69	69	68⅞	69
May	68			68
Rye—				
Dec	106⅜	106⅜	106⅛	106⅛
July	113⅝	113⅝	112⅛	112⅛
May	112⅝	113	112¼	112⅝
Barley—				
Dec		92⅞	92⅝	92⅝
July	92⅝	92⅞	92⅝	92⅞
May	92⅝			92⅝
Flax—				
Dec	332	333¼	329	329
July	338⅛	339½	335¼	335½
May	327	328	324	324

Cash Grain Close
Oats—2 cw 73½.
Barley—1 and 2 cw 6 row 93¾.
Rye—1 and 2 cw 106½.
Flax—1 cw 329½.

CHICAGO (AP) — Bread grains and soybeans dipped sharply in active trading on the Board of Trade today.

July and September wheat futures declined to lows for the season in a selloff that reflected general discouragement among the trade. Late in the session old crop wheat was off nearly three cents a bushel and the new crop months were down nearly two cents.

Rye followed the trend in wheat. Soybeans, the leader in Tuesday's liquidation, continued to decline, with prices at one time off more than a cent a bushel on all deliveries.

Wheat closed 1⅜ to 3⅛ lower, Dec. $2.18⅛, corn unchanged to ¾ higher, Dec. $1.16¾-⅞, oats ¼ to ⅜ lower, Dec. 65⅛, rye 1¾ to 3 lower, Dec. $1.33¼-½ and soybeans ⅛ to 2 lower, Jan. $2.27-26⅞.

No cash wheat, corn, oats or soybeans. Barley nominal: malting choice: 1.08-1.26; feed: 88-1.06.

	Open	High	Low	Close
Wheat—				
Dec	221	221¼	218⅛	218⅛
March	224⅝	224⅝	221⅜	222⅝
May	219½	219½	216⅝	217¼
Corn—				
Dec	116½	116⅞	115⅞	116⅞
March	119⅝	120	119	119
May	122⅛	123	121⅝	122¼
Oats—				
Dec	65¼	65½	65⅛	65⅛
March	66⅛	66⅝	65⅝	65⅝
May	64⅝	64¼	64	64
Rye—				
Dec	134¼	135¼	133	133¼
March	136	136	133⅝	134¾
May	131⅛	131⅝	130	130⅝
Soyabeans—				
Jan	228⅛	228⅛	226	227
March	232½	232⅝	230⅝	231¼
May	235	235⅝	233	234

RE-ELECT ALDERMAN MOONEY

A. E. Ames & Co.
Limited
Investment Securities
Royal Trust Building • 612 View Street, Victoria, B.C.
Telephone: 3-4171
TORONTO MONTREAL NEW YORK LONDON, ENG. VANCOUVER
WINNIPEG CALGARY LONDON

VOTE FOR SAANICH
VOTE FOR NELLES
For Wide Experience in Business Administration.
On Thursday, Dec. 12
(Inserted by Nelles Committee)

WE PURCHASE MORTGAGES AND AGREEMENTS
Covering all Vancouver Island Properties
Quick Decisions—Immediate Cash Settlement
ERIC CHARMAN
Northwestern Securities of Victoria Ltd.
5-6741 631 YATES AT BROAD Res., 4-4675

1958 CHEVROLET
HIGHEST TRADE-INS in town!
First SEE the Deal
Then SEAL the Deal
YATES at QUADRA
Morrison CHEVROLET OLDSMOBILE LTD.

SELL YOUR HOME THROUGH A MULTIPLE LISTING
REAL ESTATE BOARD OF VICTORIA
IT'S AUTOMATICALLY ON THE BOOKS OF 44 FIRMS
CALL 2-2225 OR YOUR REALTOR

Choose electrical gifts

Bring the family home for Christmas—
CANADIAN NATIONAL TRAIN TRAVEL GIFT CERTIFICATE
Here's a happy way to wish them a safe and Merry Christmas holiday—with a relaxing trip home on a comfortable, dependable train . . . they'll enjoy the holiday season more by avoiding weather worries and winter travel hazards.
Attractive Gift Certificates are on sale at all Canadian National ticket offices . . . good for travel anywhere, for any amount you wish.
Full information any agent. Ticket Office Fort and Government. Phone 8-2127
CANADIAN NATIONAL RAILWAYS

in the best tradition..
Royal Marine RUM
A choice, full bodied Rum matured in oak casks.
ALBERTA DISTILLERS, LIMITED

This advertisement is not published or displayed by the Liquor Control Board or by the Government of British Columbia.

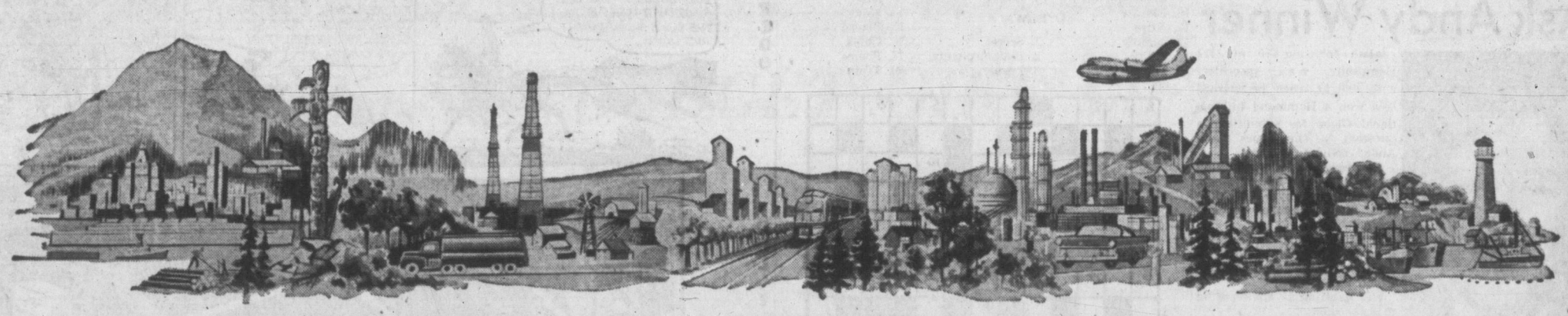

Canada's Basic Trend to Growth

"There is every reason to be optimistic about the long-term outlook for Canada and, in short term, elements of stability should be sources of reassurance," said Neil J. McKinnon, President, addressing the 91st Annual Meeting of The Canadian Bank of Commerce.

WHEN we met a year ago the economic atmosphere both at home and abroad was one of boom. There were on all sides demands pressing too heavily on available supplies of materials and labour with the inevitable consequence of marked upward pressure on prices.

The economic environment of to-day is in noticeable contrast to the strained atmosphere of a year ago. The Gross National Product began to level off about mid-year and for the full year probably will not greatly exceed the 1956 level. Wholesale prices early in the year developed a declining tendency and this trend seems now to be gradually reflected in consumer prices which recently have lost most of their upward impetus. Evidence of the changed pace of the economy is also to be seen in reduced freight car loadings, a cutback in petroleum production to under one half of capacity, a lessened rate of growth in consumption of electric energy and a lowered volume of industrial production. The value of shipments to external markets so far somewhat exceeds that in the corresponding period of last year. Consumer expenditures continue at a high level although there is some indication that the pace of increase is lessening. While the number of unemployed has increased in a year when the labour force has shown a marked increase, employment continues at a higher level than last year.

•

THERE has emerged during the year clear evidence of a condition that has been building up for some time but which had been concealed by demands for abnormally rapid industrial expansion and government stock-piling: a situation in which capacity is equal to and in many cases in excess of current effective demand for all forms of consumer and capital goods and services. Prices of many commodities which are freely traded in world markets declined noticeably in midsummer, partly due to increasing production in relation to demand and partly due to a reversal of the stock-piling policies of other governments reflected in sales contrasted to purchases. Some other commodities, the prices of which have been maintained by government support, have also shown weakness, as not all governments have been able to hold the stock-piles which their domestic pricing policies have generated. This is most noticeably true of the United States in its international disposal policies for agricultural products.

The accumulating evidence suggests that 1958 will mark the fourth time since the end of the Second World War that the Canadian economy will have passed through a period of significant adjustment. Each of these occasions differs from the others in pattern and in degree. The first in 1946 represented the transition both domestically and internationally from war to peace-time conditions; the second in 1949 reflected some slackening in the initial post-war expansion followed by new stresses on the economy generated by the Korean conflict; the third in 1954 witnessed temporary adjustments in production and consumption. We have come through another upswing with many gains. The buoyant months of 1955 and 1956 have culminated in a high plateau for the economy in 1957. Although statistical indications identify the recent experience as a levelling-off process the plateau is rather uneven: in some cases declines are taking place while in others there continues to be a steady if unspectacular advance. We now appear to be entering a period of consolidation following this period of rapid expansion during the past two years.

•

DURING periods of this kind there are always doubts and misgivings about the future. This has been the case in the several previous readjustments since the end of the Second World War. Although from the author's point of view there is probably no venture quite as profitless as an attempt to forecast the future there is no reason why we should not address ourselves to the year 1958 and consider some of the major factors influencing the economy. The three principal ones which must be kept under scrutiny are export trade, new capital investment and consumer expenditure.

In the case of external trade, although the price of a number of raw materials has declined and to a degree the terms of trade have turned against Canada, the aggregate dollar value of exports still holds up well. The future trend depends on the level of economic activity in other nations and especially in the United States. Although there are indications of reduction in export demand for some products, enlarged shipments of others may well cushion a decline. As exports last year exceeded $4,800,000,000 and imports exceeded $5,700,000,000 in relation to a Gross National Product of nearly $30,000,000,000, it is evident how important external trade is to domestic activity.

The total capital investment for 1957 is estimated to approach $8.7 billion, an increase of $800 million over 1956 and $2.3 billion over 1955. There are some indications that the total capital investment for 1958 will not be as great but this year's total at more than 28% of Gross National Product is a very high one indeed and is at a level which could not reasonably be expected to be maintained. Although the composition of capital investment will change, the total for 1958 will undoubtedly be a very large one by comparison with any year prior to 1956.

Consumer expenditures, which represent nearly two-thirds of the Gross National Product, continue at a high level although the pace of increase has slackened. This total is governed not only by available income but by spending attitudes. Aggregate earned income currently appears to be running at a higher level than a year ago while the ratio of consumer debt to income is slightly reduced.

Canadians have in recent years shown a marked disposition to spend. In 1954 for example, consumer expenditures rose continuously at a time when there was a noticeable easing in other categories of expenditures. Between 1955 and 1956 consumer expenditures increased by more than 8% and in the early quarters of 1957 this rise was continued but at a slower rate. It is likely that the final figures for the year will show a levelling-off but that we shall enter 1958 with a level of consumer expenditures considerably above any year prior to 1957.

Looking further to the future, probably one of the significant influences on the amount of gross private investment is the level of corporation profits. Gross private investment has an importance much greater than its actual dollar size. It not only represents the plans and aspirations of all business but also contributes to personal income without in the first instance adding a corresponding amount of consumer goods or services to the production side of national transactions. This year has witnessed a shrinkage in the profit margins of a number of industries. Investment plans are, of course, made in anticipation of adequate earnings on the investment and when the prospects are not promising such plans are likely to be deferred. Many industries are facing conditions of rising costs while selling prices under competitive pressures cannot be raised. Business in such a position finds it necessary to concentrate on stabilizing costs rather than on giving thought to further expansion. If prospects are inimical to enlarged investment there is a diminution in one of the important sources of employment of labour.

•

IN dollar terms, private expenditures for new industrial and commercial buildings, and for equipment, have more than doubled since 1950. During 1957, non-residential construction continued to increase while expenditures on machinery and equipment showed some signs of easing a little. In housing a revival has been in progress since about mid-year. It is doubtful if outlays on new houses and apartments this year will exceed 85% of the unusually high level attained in 1956 but this will still represent a very high rate of housing expenditure.

Government expenditures on goods and services which cover about a billion dollars of public investment—mostly in construction — have continued to increase over their 1956 level. As governments are spending in the aggregate about one dollar in six on behalf of the taxpayers, it can be seen that public programmes hold an important place in the economic as well as the political field. The portion of public investment which goes into roads, schools, public utilities and into urban transportation facilities is one of the important influences in the economy. Because of this there is fully as important an economic as political significance in the deliberations of the councils charged with settling the primary fiscal relations between our three levels of government.

Although many natural resource and industrial developments required massive amounts of capital, which could only come from foreign sources, the incidence of taxation and the high rate of consumption which are prominent aspects of the welfare state tend to lessen capital accumulation — particularly the kind of capital that is apt to be venturesome. In a nation such as Canada, which did not previously possess a large and mobile reservoir of capital, this condition meant that a very large part of our development, if it was to take place at all, had to be financed by foreign investment which carried with it increasing ownership of sources of production. The past few years have shown a continuance of this pattern in our foreign balance of payments. Although Canada's foreign trade shows a large deficit on merchandise account, the Canadian dollar remains at a premium due to a still larger net inflow of capital. A less assuring part of current trade lies in the fact that although a large part of our imports is in capital goods which will add to future production, an increasing amount is in consumer goods. In other words, we are using imported capital which carries a continuing obligation to service in order to finance part of our current consumption. This is like a man borrowing to finance day-to-day living costs and, as we all know, there is a limit beyond which that cannot be continued.

A source of unemployment during 1957 was in those Canadian industries which depend on forest products. Here, too, exports have tapered off sharply, although the long-term outlook remains favourable.

Unemployment appeared in manufacturing, where durable goods production over a wide range of products began falling off early in 1957. This decline in what had been a buoyant industry can be attributed in an important degree to the premium on the Canadian dollar which has subsidized imports and served to displace both domestic production and employment. Perhaps under the changed economic outlook which we are facing, it would be reasonable to expect the monetary authorities to exercise through the market an influence on the international value of the monetary unit to minimize this handicap both to domestic producers and to export industries.

•

THERE has been much public discussion about monetary policy as reflected in money supply and interest rates and its influence on the economy and it is important to understand its limitations. While it is true that a restriction in supply of money available can limit expenditures it must be recognized that it is the expenditures themselves and not the money supply that are directly linked to the volume of output and employment. Under conditions of declining demand and lowered expenditures money supply tends to be a neutral element, adequate and willing to support an upswing but powerless in itself to create it. It may not be inappropriate to add that there has been a great deal of unjustified and uninformed criticism of what has been described as tight money over the past two years. There may well be differences of view as to the timing, nature and degree of monetary influences exerted by the authorities but one thing is clear: if all the money had been made available for which there was a demand there would have been nothing said about tight money but there would have been much more vocal and much more justified criticisms of sharply rising prices.

•

THE year now closing has established a Gross National Product of more than $30 billion and we have had three years of unprecedented advances in real output. We cannot expect to maintain this rapid pace every year but a period of consolidation should not blind us to our basic inclination to growth. Not only does our developing and under-populated country equipped with rich national resources have a basic inclination to grow but this bias is being continually reinforced with new sources of energy—hydro-electric power, petroleum, natural gas and in the years to come nuclear energy for which Canada is a storehouse of vast quantities of uranium. People too provide individual energy and creative resourcefulness and this is fully as true of immigrants as of the natural increase in population. By no means the least among the influences toward growth is the generation of new products in increasing variety developed through scientific research — most of it conducted in larger and more mature economies, it is true, but from which we gain benefit. Such things in recent years as synthetic fibres, plastics and electronics are examples not only of new products but of new industries.

There is every reason to be optimistic about the long-term outlook for Canada and in the short term there are elements of stability which should be sources of reassurance. If, however, we are to achieve increase in production and in per capita output and wealth we shall have to pay close attention to providing the economic climate and incentives for hard constructive and creative work, whether it be done through individual or corporate activity and enterprise.

J. P. R. Wadsworth, General Manager, reviewed the balance sheet, highlights of which are summarized, and said in part:

The ninety-first annual statement shows total assets to have reached an all-time high at $2,581,695,000, an increase of $146,781,000 over the record figure for last year. Deposits grew to a new high of $2,406,843,000, an increase of $127,746,000. Personal savings increased by $53,476,000 and now total $1,166,237,000. These figures become more meaningful when it is realized that the Bank serves more than two million personal and business customers in 765 offices from Newfoundland to British Columbia and in addition 12 branches are operated abroad.

Commercial and other loans, at $1,060,272,000 decreased by $8,608,000. Loans in Canada rose while loans outside Canada declined. In the administration of the Bank's lending business, it has been and continues to be our policy to serve the worthy and constructive needs of borrowing customers both small and large, provided they meet our standards of sound quality.

The number of shareholders increased from 17,231 to 18,373 and the number of shares outstanding from 3,750,000 to 4,500,000.

Twenty-four new branches were opened in Canada and we have established a new branch at Nassau and a second branch in London, England, in Berkeley Square.

A report to the shareholders would not be complete without a sincere expression of appreciation to all members of the Bank's personnel. The results have been accomplished through a team effort in which each member has had a part to play. Changing conditions have required an increasing amount of individual resourcefulness on the part of branch managers and officers.

I would also like to mention the important role played by the women in the Bank, and the increasing responsibilities that are being assumed by many of them. The part that they play is an important one and over the years to come they will undoubtedly assume greater responsibilities in the operation of the Bank's affairs.

The steady growth and development of the Bank provide ever increasing opportunities for the able young man who wishes to make banking his career. Be he a high school or college graduate there are increasing opportunities and such a young man will find that a banking career is rewarding not only in a tangible way, but in a sense of personal accomplishment. The profession presents a challenge to the young man who wants to work and take advantage of opportunities that are afforded to study and to learn on the way up.

ANNUAL STATEMENT HIGHLIGHTS
YEAR ENDED OCTOBER 31, 1957

ASSETS		
Cash Resources (including items in transit)		$ 411,964,082
Government and Other Securities		718,841,975
Call Loans		218,849,356
Total Quick Assets		$1,349,655,413
Loans and Discounts		1,060,681,077
Mortgages and Hypothecs insured under the N.H.A., 1954		96,831,707
Customers' Liability under Acceptances, Guarantees and Letters of Credit, as per contra		27,869,329
Other Assets		46,657,864
Total Assets		$2,581,695,390
LIABILITIES		
Deposits		$2,406,843,038
Acceptances, Guarantees and Letters of Credit		27,869,329
Other Liabilities		10,019,582
Shareholders' Equity		
Capital Paid Up	$44,936,720	
Rest Account	89,873,440	
Undivided Profits	2,153,281	136,963,441
Total Liabilities		$2,581,695,390

STATEMENT OF UNDIVIDED PROFITS

Profits before Income Taxes	$16,960,242
Provision for Income Taxes	8,406,996
Balance available for distribution	$ 8,553,246
Dividends	6,690,602
Amount carried forward	$ 1,862,644
Balance of undivided profits October 31, 1956	290,637
Balance of undivided profits October 31, 1957	$ 2,153,281

The full text of the President's and the General Manager's addresses may be obtained by writing to the Secretary, Head Office, Toronto.

THE CANADIAN BANK OF COMMERCE

'JUMPED UP AND DOWN'

Oak Bay Youth Ask Andy Winner

ALLAN JOHNSTON
. . . jumped for joy

Allan Johnston, 10, of 1714 Hampshire, was speechless with delight when he learned he'd won a Hammond International Globe for submitting a question to The Times' "Ask Andy" column.

He received a letter notifying him of the win a few days ago.

"I didn't say anything," Allan said. "I just jumped up and down."

A grade five student at Willows School, Allan had asked Andy where Robinson Crusoe's island was located.

His question is answered in today's column.

Allan's interests lie mainly in science, soccer and painting.

Three of his paintings were hung in the Art Gallery recently as a feature of "Education Week."

HE GIVES AWAY GRAND PRIZES

Is there something you want to know? Do you want to win a set of valuable books or other instructive prizes? Then ask Andy.

Andy will answer questions submitted by child readers and those who submit the questions he selects to answer will receive worthwhile prizes.

The youngster who asks the first question answered each day receives a 20-volume set of Compton's Pictured Encyclopedia (Canadian edition) and of the second question a Hammond Atlas or Globe.

Address your questions to "Ask Andy," Victoria Daily Times.

Andy sends a **Hammond's International World Globe** to Allan Johnston, aged 10, Victoria, B.C., for his question:

Where Is Robinson Crusoe's Island?

The full title of the book by Defoe is "The Life and Strange Surprising Adventures of Robinson Crusoe. Its story is taken from a true life adventure. The true life hero was a British sailor named Alexander Selkirk. In 1704, Selkirk was set ashore, at his request, on Masa-Tierra Island some 400 miles off the coast of Chili. There he lived alone for some five years.

Defoe changed his hero's name to Robinson Crusoe. He also chose another island for his exile. This story book island was said to be in sight of Trinidad at the mouth of the Orinoco River of South America.

Selkirk's real island, off the coast of Chili, is in a cluster called the Juan Fernandez Islands. The country of Chili, to which it belongs, has made it a national park.

★ ★ ★

Andy sends a complete, 15-volume set of **Compton's Pictured Encyclopedia** to Joseph Mackay, aged 14, of Astoria, N.Y., for his question:

What Is An Anthropod?

Anthropoda is the largest phylum of the animal kingdom. Its name is coined from older words meaning joint and foot. An anthropod has jointed feet, legs, body and antennae. Also he may have a jointed stinger. We also have jointed bodies. But we are not anthropods. Our bony joints are part of the skeleton inside our bodies. The joints of the anthropod are part of his coat.

An anthropod has no bones at all, not even a backbone. His body is held together by a tough coat of a material called chitin. Some of his chitin is as hard as a fingernail and some is soft as a pair of kid gloves. On his legs he wears chitin stockings firm enough to support his body. But at his knees and ankles there are garters of softer chitin. These garters are bendable and form joints.

The anthropod's joints are worked by muscles fixed to the inside of the chitin coat. They straddle over the soft garters with their ends attached to the hard chitin on either side. To bend a joint the muscles are contracted on one side and relaxed on the other side. This makes the soft garter work like a concertina.

By now you are wondering what kind of animal has these fancy joints. Well, he must be a small fellow because he has no internal skeleton. A large animal needs a strong bony structure to support his body. Most anthropods measure less than an inch. Yet they are so successful that there are over a million different species. They outnumber all the other creatures in the world by six to one.

That's right—you have guessed that the insects are anthropods. But not all anthropods are insects. The vast phylum is divided into about a dozen classes. The anthropod giants belong to the class Crustacea. This class includes the lobsters, crabs and shrimps. Another class is Arachnida. It is made up of spiders, scorpions, mites and ticks. Chilipoda is the class of centipedes.

By far the greater number of anthropods belong to the class Insecta—the insects. So far we have named and classified well over half a million of them. And this is only a small percentage of the insects waiting to be described and get their names on the list.

The huge class of Insecta is subdivided into about 25 orders. The order orthoptera includes the roaches and the grasshoppers. Most of them have leathery front wings and hind wings folded like gauzy fans. Hymenoptera is the order of bees, wasps and ants. It includes the only insects with stingers.

From our point of view the lobsters, crabs and shrimps are the most valuable of the anthropods. But without a doubt the most beautiful anthropods belong to the Lepidoptera order of the Insecta class. This is the order of moths and butterflies.

There is a vast difference between crabs and flies, lobsters and lightning bugs. But all of them are anthropods with jointed feet and jointed bodies. A parade of all the living anthropods would reach around the world.

'Lost' Royal Nugget Found; Melted in 1919

LONDON (Reuters) — Officers of the royal household Tuesday turned two palaces upside down in a painstaking hunt for a fist-sized gold nugget—a gift of 46 years ago—and finally recalled that the thing was melted into spoons and forks in 1919.

New Zealand presented the 100-ounce nugget to King George V at Buckingham Palace June 21, 1911, the day before his coronation.

It was the largest nugget ever found in New Zealand and was named Roddy after Minister of Mines Rhoderick McKenzie.

Greek General, Brother Die

ATHENS (AP) — Napoleon Zervas, 67, retired general and former government minister, died in hospital Tuesday.

Zervas organized and led national resistance forces during the Nazi occupation of Greece and was a leader in the fighting against Communist guerrillas following the war. Zervas' elder brother Alex collapsed and died when he saw the general's body Tuesday.

When You Feel Tense

Chew a stick of refreshing, delicious Wrigley's Spearmint. Pleasant chewing helps you feel relaxed.

Buy some today

CRYPTIC CROSSWORD

SOLUTION TO MONDAY'S PUZZLE

ACROSS
1. Supple
4. Hawser
9. Centre-forward
10. Elevate
11. Nitre
12. Jemmy
14. Being
18. Lehar
19. Hotspur
21. Contemplation
22. Desist
23. Inhere

DOWN
1. Secret
2. Pink elephants
3. Lorna
5. Arrange
6. Starting price
7. Rudder
8. After
13. Morsels
15. Placed
16. Chips
17. Prince
20. Train

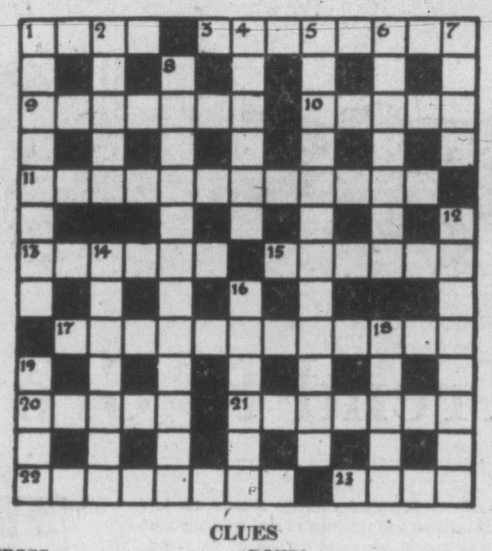

CLUES

ACROSS
1 and 3. At liberty to come and go at will (4, 2, 3, 3)
9. To develop this game ballet direction is necessary (7)
10. Take pains with it (5)
11. The act of making one of two or more (12)
13. Make up for Television a variety number (6)
15. Leave the letter and dress for the dance (6)
17. Dispose of the baby's comforter but retain the ball (4, 3, 5)
20. I'm included taking the leading part (5)
21. A universal remedy for an airman taken in vegetable form (7)
22. Fido's in the first place despite their restraining influence (3-5)
23. There can be no parting with the head in this state (4)

DOWN
1. A piece of music composed by a fat Asian (8)
2. Give more to the late sailor, he's not looking himself (5)
4. She danced with infinite grace though so lame in a way (6)
5. Grand in there but agonizing coming out of it (5-7)
6. Where in the Irish Republic one is sure to be last (7)
7. Coming out in a this call the doctor in (4)
8. Words on the side but not whispered (8, 4)
12. One of the forty-eight States (8)
14. Looking at young Violet for example getting round to win (7)
16. Letter-heads are so formed (6)
18. Choice quality of coffee (5)
19. Made haste to get into 16 down (4)

ANSWER MONDAY

Speedy U.K. Newsman Pays Visit to Island

By TONY DICKASON

Mr. William Courtenay—"same name as your town up-Island"—who owns an OBE and an MM—whisked through town Tuesday.

Mr. Courtenay, a journalist for 35 years, was here in the course of another sweep around the world which he accomplishes, apparently without undue fatigue, twice yearly.

SPEAKS TO CADETS

He lectured the local chapter of the Canadian Institute of International Affairs Tuesday night, following an education talk to Royal Roads cadets on the fester-spots of the Middle East.

Here, greatly abbreviated, is his itinerary since last January when he relaxed briefly in trench coat and cap in the Empress bar.

Middle East including Israel, Jordan, Cyprus, Iraq; then on HMS Albion to Denmark; then the carrier Ark Royal to Norfolk, Virginia; the Far East next, including Gan, 840 miles south of Ceylon.

Next, NATO exercises aboard HMS Eagle; lecturing to troops in Scotland; then to the U.S. fleet for Atlantic anti-sub exercises; lectures in Washington and New York; then Halifax.

"I've been speaking across the country since."

OLD HAND

He's an old hand at this. Last year Mr. Courtenay addressed 80 Canadian Clubs in Canada within four months.

His voice, understandably, is hoarse.

The Sussex man has two daughters and a son. The son is in the army at Gibraltar. "I see him fairly frequently."

He's off to Seattle from here to visit the Boeing aircraft establishment, then is flying back to Halifax and taking a boat for England.

"Ah, Christmas in England," he sighed.

What's going on in the Middle East?

"Nasser is trying to reconstruct a line through Jordan to Syria to semi-encircle Israel and destroy Israel, thus wiping out the stain of last year's defeat."

After two long-distance telephone calls in four minutes, Mr. Courtenay sped away.

Assessment Courts Named by Cabinet

Appointments to 1958 courts of revision to hear appeals of assessments on land and improvements for school tax purposes were made Tuesday by the cabinet.

Members of the court for School District 61, Greater Victoria, are J. D. McIntosh, chairman, Waldo Skillings and J. W. Casey.

Saanich: H. E. Alder, chairman; Robert L. Christison, and Harry E. Baade.

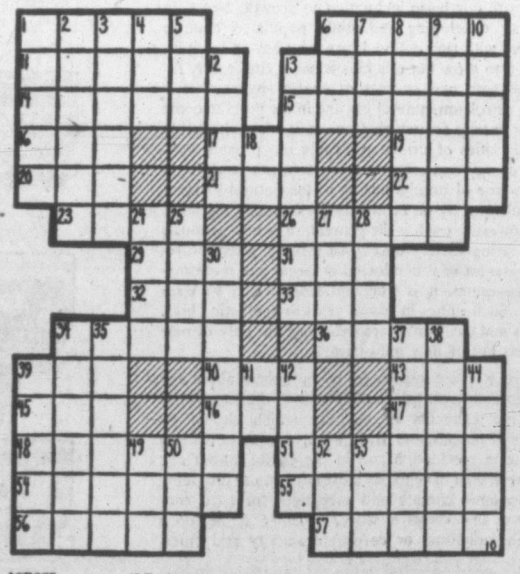

ACROSS
1 Screen star, Janet —
6 She — in motion pictures
11 Overdue balance
13 Continued story
14 Attractive
15 Anatomical ridge
16 Bushmen
17 Rowing implement
19 Ignited
20 Summer (Fr.)
21 Cravat
22 Goddess of the dawn
23 Inquires
28 Accumulate
29 High mountain
31 Insane
32 Correlative of neither
33 Depot (ab.)
34 Mountain crest
36 Sea eagles
39 Dutch uncle
40 Moccasin
43 Indonesian of Mindanao
45 Narrow inlet
46 Eucharistic wine vessel
47 Apex
48 Nautical device
51 She has co-starred with Victor —
54 Bristly
55 One who looks fixedly
56 Worms
57 Lock of hair

DOWN
1 Fail in duty
2 Printing mistakes
3 Castle, Dunne and others
4 Obtain
5 Head covering
6 Weight of India
7 Three-parted (comb. form)
8 Bridal paths
9 Proportions
10 Laths
12 Indian peasant
13 Shrill cries
18 Three-toed sloth
24 City in Pennsylvania
25 Deer track
27 Companion
28 Hebrew month
30 Make ready
34 Chemical compounds
35 Responds to treatment
37 Essential character
38 Shops
39 Expunge
41 Part of "be"
42 Eccentric wheels
44 Mimickers
49 Garden implement
50 Office Strategic Services (ab.)
52 Pewter coin of Thailand
53 Paving substance

ANSWER TO PREVIOUS PUZZLE

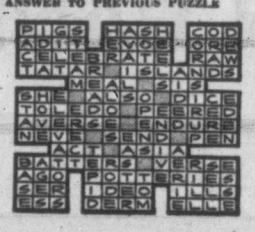

LAREDO DILLY

DICK TRACY

NANCY

BUZ SAWYER

DOTTY

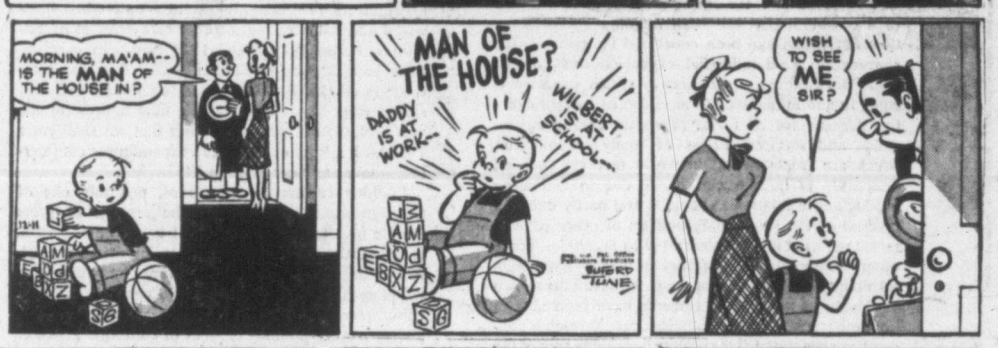

AROUND HOME

LONG SAM

ALLEY OOP

MARK TRAIL

EATON'S

the store with more

For the BUDGET GIFT LIST

5.00 and under

Christmas Shopping on a Budget? Have you decided on socks for Willy and Joe, a tie for Dad, hankies for Grandma, and so on, because there just isn't anything exciting for under 5.00? . . . WELL this page is just for you, we found all these exciting and different gifts for under 5.00 and so many more that we just didn't have space to show them all . . . do come down to EATON'S, you'll be amazed and delighted at the tremendous selection of gifts (for everyone on your list) all priced below 5.00?

Good Eating Ahead!

. . . she . . . or he will delight in the tangy treats that can be made from these exotic herbs . . . flavours that are beyond description! Spice Islands Herb Chest. Each **4.98**

EATON'S—Hostess Shop, Main Floor

Tea for Two

Tickle the taste buds of your tea-loving friends . . . with this neatly tinned tea . . . delicately spiced to produce a most exotic brew! 1 tin Jasmine tea, **1.49**

EATON'S—Hostess Shop, main floor

A Family Gift

Everyone will enjoy this gift of delicious imported biscuits . . . from our large selection we've chosen the Lovely Flower bouquet by Peek Frean . . . it contains assorted flavours . . . Antiqued metal box contains assorted Holland biscuits. Lid has embossed picture by Rembrandt, "The Midnight Round."

Each **1.95** and **4.25**

EATON'S—Foodateria, Lower Main Floor

Tots to Teens

We've picked just three of the large collection of gay, warm shirts. All are washable and fully cut. The Rock 'n' Roller is gay black and red striped corduroy. The zipper neck is gaily striped and features contrasting collar. The Fairisle is smartly patterned and features button Italian style neck. Sizes 8 to 14.

Each **2.95** to **3.98**

EATON'S—Boys' Wear, Third Floor

Only Half—But, Plain or Fancy,

So easy for a quick change . . . after gym or school! Plain nylon tricot has 6 inches of nylon lace at hem . . . red Arnel is complete with side slit and alluring black embroidery trim! Each **3.59** and **3.99**

EATON'S—Lingerie, Second Floor

Fur her Neck

Little ladies love fur too . . . and we have it the way they like it! This fluffy fur-muff collar . . . or dashing leopard printed collar and cummerbund will be a sure-fire hit with the teener on your list! Each **3.95**

1.00 and 2.95

EATON'S—Collar Counter, Main Floor

Cold Hands, Warm Heart?

Not so! With a pair of these fine gloves, he can have his hands warm too! The leathers were expertly cut and sewn in England . . . should wear indefinitely . . . the Canadian made, knit wool and angora gloves have leather reinforced palms. Pair **3.95** and **4.50**

EATON'S—Gloves, Main Floor

For the Tiniest Tot

Just three of our hundreds of cuddly toys. Jingles the monkey wears a happy smile. Woofie the dog wears a Christmas bow, and Ting-a-Ling the Teddy is soft and cuddly and has a musical chime inside.

Each **3.29** to **3.98**

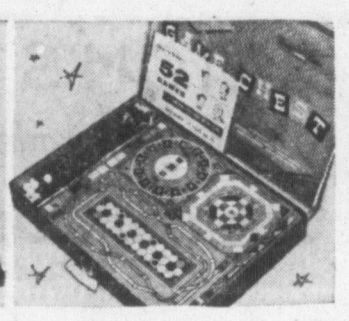

Family Fun

Game chest contains some old, some new, including: checkers, pa-chiz-si, baseball, football, word games, racing games, solitaire games and many others. Full instructions and all necessary playing pieces included. Packed in smart suitcase box.

Each **2.98**

EATON'S—Toyland, Second Floor, House Furnishings Building

Sister Dreams of

A nylon peignoir just like mother's. With brilliant studded buttons, lace trim. Pink or blue, sizes 2 to 14. Or gay Rosebud print flannelette—with printed yoke, ruffled cuffs and pocket. Pink or blue in sizes 6 to 12. Each **3.98** to **4.98**

EATON'S—Children's Wear, Third Floor

Listening Pleasure

Danny Kaye sings "Hans Christian Andersen," Frankie Laine sings "With All My Heart," Eugene Ormandy conducts the Philadelphia Orchestra in Rachmaninoff. Each **4.20** to **4.98**

EATON'S—Records, Main Floor, House Furnishings Building

To Dream On

Pillow Cases — His and Hers set of fine quality cotton, beautifully embroidered. Colour border set, this with green hemstitched border and yellow and orange bouquet. Pair **3.50** to **3.95**

EATON'S—Household Linens, Third Floor

Madcap

The gift for the girl with imagination! . . . matching hood and cummerbund. Made from rust-coloured, printed velveteen . . . extremely versatile . . . a smashing accent on a sheath dress. Each **1.97** and **3.47**

EATON'S—Accessories, Main Floor

It's a Joke, Son!

Share the mirth with friends and family . . . a book for every sense of humor . . . from the very subtlest in "The Pick of Punch," to Len Norris' cartoons that depict the humour in everyday events . . . and a newcomer in the land of laughs . . . Schulz, with his latest edition . . . "Good Ol' Charlie Brown." Each **4.25**

3.75 and 1.50

EATON'S—Books, Main Floor

Time and Time Again

You'll find a clock makes a very welcome Christmas gift. For desk or den, an antiqued Ship's Wheel . . . polished wood with black face, gold-colour hands and numerals. Travel alarm in leather-like case. Luminous dial and hands. Electric alarm in modern style. Second hand, clear dial. Each **3.99** to **4.99**

EATON'S—Clocks, Main Floor

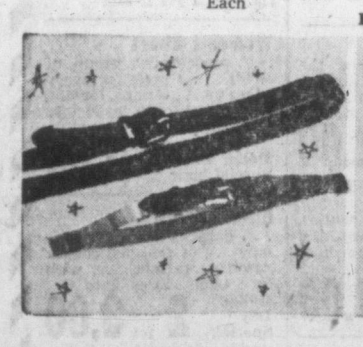

Bind me a Bulge

Slim as a shadow . . . or chubby as Santa . . . there's a belt for him . . . in numerous styles . . . colours . . . and fabrics. The braided expansion belt, shown above, is a dandy for large eaters . . . has braided elastic thread that gives with the tummy! Leather trimmed knit metal is available in either yellow or white metal.

Each **2.50** and **5.00**

EATON'S—Men's Wear, Main Floor

For Men Only

He'll be delighted to receive this Arden for Men set. Designed in black and gold-colour containers in a strictly masculine manner . . . the contents are strictly masculine too. Plastic-cased set contains foam shaving cream and bath soap . . . also available in matching black and gold-colour containers . . . Pre-electric shave and deodorant stick.

Each **2.00** to **3.25**

EATON'S Pharmacy Limited, Main Floor

Jewellery He'll Like

Elegant simplicity depicted in yellow metal. Cuff link and tie clip set by Hickok . . . smart as is—or with initials . . . or to keep his keys handy, this smart key chain and ring. Nicely boxed.

Set **4.00** Key Ring **3.50**

EATON'S—Men's Wear, Main Floor

Always Welcome

An EATON Gift Certificate for those hard-to-buy-for people on your list. Redeemable at face value in any EATON Store across Canada.

It's in the Bag

Your gift problem for her, that is! The carpet bag returns . . . a beautiful tapestry fabric, trimmed with shiny black plastic. The other, a trim fabric bag, features simple, black horseshoe handle with yellow metal trim. Each **4.95** and **7.95**

EATON'S—Handbags, Main Floor

About Eaton's...

Whether you're the last of the big time spenders, or (like most of us) trying to squeeze just one more gift out of a too-small budget, we like to make shopping at EATON'S convenient for you. That's why we have our Customer Services, designed to help you get the very most out of your time, and the most value and results for your money. Just another reason why all year round, but especially at Christmas time, "It Pays to Shop at EATON'S."

First Impressions

—last longest, so they say, and a good job of gift wrapping lends added glamour to even the most inexpensive of gifts. "True, true," you say, nodding the head wisely, "but I have ten thumbs and my gift wrapped parcels make the Christmas tree shudder when I put them under it." No need to despair—take your gift to our Second Floor Gift Wrap, explain the type of wrapping you want and for a modest fee your parcels will be made almost too pretty to open.

Post Haste

Why lug your out-of-town gifts back home! Smartest shoppers make up a gift list which includes addresses, choose their gifts from EATON'S vast selections, have them gift-wrapped (warn the wrapper that you'll be mailing them, and she'll avoid using crushable bows and such) and then mail them in the store. Right next to the Post Office on the Lower Main Floor, we provide wrapping paper, twine, and space to work in. Buy, gift wrap, wrap for mailing, mail—all under the same roof!

Party Problem?

Maybe you've been looking at the advertisement on this page, and thinking "But I have to buy gifts for our children's party, and I can't possibly do it all myself." Weep no more—just write down the names and ages of the expected guests (one list for boys, and one for girls) and the approximate amount you want to spend. Our Personal Shopper will select gifts, have them wrapped, tagged with names, and delivered in time for the party. No charge other than the cost of the gifts.

Adult Entertainment

Though Christmas is for the children, our Personal Shopper is happy to help with parties for the grown-ups too. Better leave the ages off the list (you're only guessing at most of them, and the only one you know for sure you won't tell!) This service is especially useful for office parties and for harried employers who give presents to secretaries and staff.

Eat Hearty

Yet another party problem we can help solve. Our Hostess Shop service will provide the festive food, whether you aim to have a buffet with turkey, ham, salads and all the trimmings . . . or just a few sandwiches with pickles, nuts and candies for nibbling "on the side." The Hostess Shop is just inside the View Street door on the Main Floor.

Thursday Store Hours, 9 a.m. to 5.30 p.m. Phone 2-7141

T. EATON Co CANADA LIMITED

Growers, Buyers Hail Probe of Food Prices

Vancouver Island growers and consumers today wholeheartedly endorsed the appointment of a Royal Commission to inquire into the spread of prices received by farmers and the prices paid by consumers.

The probe was announced Tuesday by Prime Minister Diefenbaker.

"It will clear the air" with regard to profits made from farm products, said Charles E. S. Walls, secretary-manager of the B.C. Federation of Agriculture, which represents 1,800 farmers on Vancouver Island and the mainland.

Mr. Walls said he has already been instructed by farm groups to prepare briefs for submission when it sits in Vancouver or Victoria.

CATTLEMEN WORRIED

B.C. cattlemen, he said, were most concerned with the increasing price spread on beef.

"Cattlemen don't know why consumers are paying such a high price for beef," he said.

He said in 1953 cattlemen received 32 cents a pound for prime steers. In the past year they have been receiving about 18 cents a pound.

"The consumer price has not dropped in relation to the decrease in price received by the producer," he stated.

EGGS TOO

He said there is a need for an investigation into the price spread on B.C. eggs and poultry.

Statistics showed, Mr. Walls said, that in 1956 prices of farm produce of Canadian origin increased by slightly less than 2 per cent, while prices received at the farm level remained fairly stable.

"The inquiry will reveal that the producer is not responsible for the food price increases," said Mr. Walls.

Mr. Walls said growers and farmers across Canada asked the federal government last July to launch an inquiry.

Elizabeth Mills, provincial president, Canadian Association of Consumers, said the commission's findings should make the housewife aware of why she is paying such a high price for food products.

"The question is, of course, whether the government will take action to implement the recommendations of the commission," she said.

Mexico Shivers

MEXICO CITY (AP)—A cold wave sweeping Mexico sent temperatures down to 14 degrees above zero today. Police said four deaths resulted from the cold. Reports from farm areas indicated heavy losses of some crops.

ONE VOTE FOR SALLY ROGERS

More Complete Overnight Relief From
PAIN OF STIFF, ACHING JOINTS
RHEUMATIC AND ARTHRITIC PAINS

New pill-within-a-pill works thru the night to bring fast, longer-lasting relief!

If you suffer from rheumatic and arthritic pains, try ZARUMIN, the new pill-within-a-pill. ZARUMIN contains an *outer* pill that brings 3 to 4 hours of *fast*, effective pain relief. Several hours later, the *inner* pill dissolves, rushing 3 to 4 hours *additional relief*. Thus, you get *more complete overnight relief* from pains of stiff, aching joints.

Once again you should be able to do the things pain may have been preventing . . . such things as walking, bending, sewing or just having a good time. So, try this new pill-within-a-pill way to relieve rheumatic and arthritic pains. Get ZARUMIN at your drugstore. Money back if not satisfied.

Zarumin
"The Pill-within-a-Pill"

Hear Traditional Christmas Music
Played by the
Victoria Symphony Orchestra
Sunday, Dec. 15th — Monday, Dec. 16th
Guest Artists include • John Dunbar • Margaret Abbott • Lorna Langley
Tickets Now on Sale at EATON'S Symphony Box Office, Main Floor, House Furnishings Building, Phone 2-7141

EATON'S

presents
Christmas Charmers from Charles of the Ritz

Just three of the many gifts designed to enchant the receiver with their beauty . . . delight the giver with their price. At **2.00** a Charles of the Ritz lipstick, complete with Santa popping out of a Christmas chimney. At **3.00** Charles of the Ritz superb hand lotion, merrily wrapped and wreathed for Yuletide. At **3.50** exciting Ishah cologne with outside wrap of cerise and green.

EATON'S Pharmacy Limited, Main Floor, Phone 2-7141

EATON'S
Christmas Parade of
Cocktail Dresses

EATON'S anticipate the holiday season with this exciting collection of dramatic cocktail gowns . . . completely feminine, flattering and romantic as waltz music. Brocades, crepes, silk taffetas . . . in sizes 10 to 18.
Each **39.95 to 75.00**

Illustrated:

a. Fully lined black crepe with all the brilliance of the season depicted in the wide edging of rhinestones that band the neckline, front to the cunningly-cut back. Size 14. **49.95**

b. Brilliant blue satin, tucked and tied, bands the neat waist of this smart crepe sheath. Deep V neckline front and back, ¾ sleeves. Size 12. Each **45.00**

Beneath Festive Fashions
Pretty Panties

No woman ever has too much dainty lingerie . . . so choose festive fashion lingerie for yourself and for special friends from the wonderful Christmas collection at EATON'S . . . included are pert poodle dogs with bright jewel eyes, Bikini style with saucy black fringe, leopard print briefs and dainty pleated and embroidered styles. Whites, pastels, bold reds and black. Rayon or nylon in small, medium or large.

a. Dainty white nylon with frosty rows of lace. Band elastic waist, lace-trimmed elastic leg. Sizes S-M-L. Pair **1.99**

b. White nylon with pert black flocked pattern on front. Double front, black band elastic waist, black lace-trimmed elastic leg. Sizes S-M-L. Pair **1.99**

c. Charming black lace on bold red nylon creates a smart, unusual effect. Band elastic waist. Sizes S-M-L. Pair **1.99**

EATON'S—Lingerie, Second Floor, Phone 2-7141

The Finishing Touch to a Festive Costume

Special! Lovely Gloves

This festive collection was specially purchased to sell at this special low price. Choose shortie, novelty styles to smart seven-button lengths. White, champagne or black in this group. Sizes 6 to 8.
Special, pair **1.59**

EATON'S—Gloves, Main Floor, Phone 2-7141

EATON'S
Dollar Day in the Bargain Basement
Dial 2-7141 or call Zenith 6100

Feature Special
Men's Opera Slippers
Slippers that combine comfort and durability . . . smart opera slippers of sturdy red leather with long-wearing leather soles and heels. Sizes 6 to 12.
Feature Special, pair **3.00**

Men's Jackets
Dollar Day Special each **9.00**
. . . quilt or rayon lined zipper or button style jackets of all-wool melton or mackinaw fabrics. Plain or check patterns. Sizes 40-44 collectively.

Men's Shirts
Dollar Day Special 2 for **5.00**
"Sanforized," white cotton broadcloth shirts, fused attached collar, one pocket, French or button cuffs. 14½ to 17.

Men's Cardigans
. . . with fancy knit front, V-neckline, plain back, two pockets and long sleeves. Choose from navy, brown or wine, in sizes 38 to 42.
Dollar Day Special, each **3.00**

Boys' *Orlon Pullovers
V-neck, long-sleeve style in red, blue, grey or fawn. 8 to 14.
Dollar Day Special, each **3.00**
*DuPont trade name.

Children's Socks
. . . multi-coloured striped socks of soft, combed cotton . . . available in sizes 6 to 8.
Dollar Day Special, 3 pairs **1.00**

Men's Hankies
. . . all white Irish linen hankies with hemstitched hems. 3 per package. About
Dollar Day Special 3 for **1.00**

Dollar Day Special 2 for **1.00**
Women's Panties
Brief style with band elastic at waist and leg, nylon lace trim. White, blue, pink or printed. S, M. and L.

Dollar Day Special each **2.00**
Girls' Slips
Polished cotton and nylon slips, elastic waist. Sizes 6 to 14.

Women's Skirts
. . . beautifully styled, carefully detailed straight or full skirts of wrinkle-resistant nubby wool tweed or plain gabardine. 10 to 20. Dollar Day Special, each **3.00**

Cotton Panties
. . . for little girls. Brief style with webbed elastic waist, knit band at leg . . . Prints on white grounds. Sizes 8 to 14.
Dollar Day Special, 2 pairs **1.00**

T-Shirts
. . . colourfully striped T-shirts, long sleeve, crew neck style . . . of washable combed cotton . . . Sizes 2 to 6.
Dollar Day Special, 2 for **1.00**

Feather Pillows
. . . strong floral cotton ticking, filled with sterilized chicken-feathers.
Dollar Day Special, each **2.00**

Dollar Day Special each **3.00**
Men's Pyjamas
Medium weight flansuede pyjamas, lapel collar, one pocket, tie waist. Blue or wine. 36 to 44.

Dollar Day Special each **3.00**
Men's Sport Shirts
Check patterns in strongly knit cotton. Two-way collar, long sleeves. S.M.L.

Women's Car Coats
From water-repellent "Sanforized" cotton. Beige only. Round collar, toggle buttons and rayon lining. 12 to 20.
Dollar Day Special, each **3.00**

Jewellery
. . . a sparkling array of bracelets, brooches and earrings . . . pierced or screw-on styles . . . in white or yellow metal.
Dollar Day Special, 3 for **1.00**

Headsquares
. . . rayon and cotton blend headsquares with dainty floral patterns and fringed hems. About 33" square.
Dollar Day Special, 2 for **1.00**

Men's Socks
. . . all-wool diamond socks, with nylon reinorced heel and toe. Sizes 10 to 11½ . . . in various colour schemes.
Dollar Day Special, pair **1.00**

Dollar Day Special each **1.00**
Handbags
Box or pouch style purses from dull or shiny plastic. Neatly lined, some with zipper compartment. One or two handles.

Dollar Day Special each **1.00**
Long Line Bras
Of fine cotton broadcloth with stitched bust section, adjustable straps and smooth-fitting band. 34 to 42.

Plastic Overshoes
. . . to be worn over the shoe. Colours of white, red, and brown . . . Children's sizes 6 to 12, misses' sizes 13 to 3.
Dollar Day Special, pair **2.00**

Plastic Panties
. . . infants' plastic panties, with elastic at waist and leg. Sizes small, medium and large.
Dollar Day Special, 4 pairs **1.00**

Women's Pyjamas
. . . floral printed flannelette pyjamas, styled with long sleeves, lapel or mandarin neckline. Elastic at waist. Sizes medium and large.
Dollar Day Special, pair **3.00**

Place Mats
. . . 8-piece Indian head cotton place mat sets. Consist of 4 place mats and napkins. About 12x18 and 12" square. Fringe them yourself!
Dollar Day Special, 2 sets **1.00**

Dollar Day Special each **5.00**
Men's Dressing Gowns
Substandards. Small, medium or large, beacon cloth gowns, lapel collar, two pockets, tie belt. Plain or fancy.

Dollar Day Special 2 pair **1.00**
Seamless Nylons
Substandards. 45-gauge, 30-denier walking sheers . . . Sizes 9 to 11, in beige shades.

Men's Pullovers
Substandards. Long-sleeved, V-neck pullovers, from soft, washable *Orlon. Yellow, grey, blue, beige or navy. 36 to 42.
Dollar Day Special, each **4.00**
*DuPont trade name.

Lisle Stockings
. . . rayon and cotton blend stockings with nylon reinforced heel and toe. Beige shades in sizes 9 to 11.
Dollar Day Special, 2 pairs **1.00**

Women's Ankle Socks
. . . plain or fancy knit rayon and cotton blend, with elastic or turn-down cuffs. Broken sizes.
Dollar Day Special, 4 pairs **1.00**

Dacron* Comforters
. . . pink, blue or white patterned nylon cover, filled with *Dacron, cello wrapped . . . About 66x72.
Dollar Day Special, each **9.00**
*DuPont trade mark

Dollar Day Special 2 for **1.00**
Boys' T-Shirts
. . . round-neck, short-sleeve style, in plain shades of blue, grey, tan or white. Small, medium or large.

Dollar Day Special each **3.00**
Nylon Gowns
Gathered skirt style with ruffled nylon lace or net trim on bodice and straps. Prints on pastel grounds. M. and L. only.

Women's Shoes
. . . a clearance group of shoes . . . a style for every occasion . . . pumps, loafers, wedges, oxfords, ballerinas and casuals . . . broken sizes.
Dollar Day Special, pair **2.00**

Girls' Slips
. . . dainties for your little lady . . . of polished cotton, nylon or taffeta . . . with lace trims. Sizes 2 to 6.
Dollar Day Special, 2 for **3.00**

Tea Towels
. . . neatly packaged Irish linen tea towels . . . multicolour stripes on white grounds, 3 to a pack. About 16x29. Dollar Day Special, package of 3 **1.00**

Women's Cardigans
. . . bulky knit botany wool, styled with self collar, button front, ribbed waistband and cuffs. White only . . . small, medium and large.
Dollar Day Special, each **4.00**

EATON'S—Bargain Basement, Phone 2-7141

Thursday Store Hours 9 a.m. to 5.30 p.m. Phone 2-7141 T. EATON Co CANADA LIMITED

LATE SPORT RACES

FOUR STAR FINAL

NEWS FLASHES STOCKS

Weather: Continuing Mild
Details on Page 5

Victoria Daily Times

The Home Paper
TELEPHONE 2-3131
Circulation (to 8 p.m.)....2-3131
Classified (to 8 p.m.).....2-3131

VOL. 124, No. 289 ★★★★ VICTORIA, B.C., WEDNESDAY, DECEMBER 11, 1957—40 PAGES PRICE: 10 CENTS SATURDAY, 14 CENTS

HIGH WINDS SMASH U.K.; HOMES, SHIPS WRECKED

BULLETINS

Ottawa Studies B.C. Sightings

(See Page 37)

OTTAWA (CP) — Federal officials said today it likely will be next week before an assessment can be made of reports of the sighting of an unidentified aerial object described as a fireball.

Six such sightings were reported by the British Columbia Ground Observer Corps. They were made Nov. 30 between Mile 1127 of the Alaska Highway to Lethbridge, Alta.

Reports are sent here to the Defence Research Board for study.

Torpedo 'Hit' Only Exercise

MIAMI, Fla. (AP) — The U.S. Coast Guard said today a report that a ship had been torpedoed off the United States east coast apparently was based on a radio message sent by a ship engaged in a training exercise.

A Coast Guard spokesman here said he has been notified by Atlantic Fleet headquarters at Norfolk, Va., that officials there "have every reason to believe" the radio distress call was nothing more than practice.

Pair Found Safe

VANCOUVER (CP) — A 34-foot fishpacker, believed missing for 24 hours with two men aboard, turned up safely today. The boat ran aground in the Fraser River but couldn't report her position because of a radio failure.

The Rage Reef, operated by Kazumi Hamanishi of Steveston, left Nanaimo Tuesday morning to come to Steveston to unload a catch. The packer went aground at the mouth of the Fraser. She was refloated on a high tide.

Tot Dies in Fire

VANCOUVER (CP)—Beverley Egerton, four, was burned to death when fire seriously damaged a two-storey frame house in Vancouver's Mount Pleasant district today.

Police said the child's mother, Mrs. W. B. Egerton, apparently was asleep when the fire started in the kitchen, and was awakened by neighbors. She managed to reach safety with a small baby, but was unable to get back into the house to rescue Beverley.

Warship Sent

DEN HELDER, Holland (UP)—Holland sent another warship to Dutch New Guinea today to strengthen her naval forces in the troubled area.

4 Die in Blast

FORT SMITH, Ark. (AP) —An explosion in a coal mine about 18 miles south of here early today killed at least four men and possibly trapped others, Deputy Sheriff Bud Williamson reported. Cause of the explosion was not known.

Vancouver Stocks

VANCOUVER — Market was very quiet during the afternoon. Standard moved 2,000 at 12. Trojan sold 2,500 at 19½. Silver

RACING, PAGE 38

John D. Rapped By Speaker

OTTAWA (CP) — Tempers bristled in the Commons again today, resulting in a sharp exchange between Prime Minister Diefenbaker and opposition spokesmen.

The incident ended with a minor rebuke for the prime minister from Speaker Roland Michener.

James Sinclair (L-Coast-Capilano) started things off when he asked whether the national film board had recorded an historic event—the start of construction of the South Saskatchewan River dam.

Mr. Sinclair said Mr. Diefenbaker had promised during the election campaign that construction would start in six months. Tuesday was exactly six months from the June 10 election.

Mr. Diefenbaker said such frivolous Commons questions had used up 32 hours and 37 minutes of the present session.

Mr. Sinclair said such questions were not frivolous though it turned out that Mr. Diefenbaker's election promises had been.

Mr. Michener said the prime minister was entitled to comment on the amount of time spent on questions but not to raise the question of the propriety of questions raised previously in the session.

Take a Back Seat Reds Gibe at NATO

LONDON (Reuters) — Moscow radio said today "NATO's leaders must obviously take a back seat now in the face of Soviet achievements in military engineering."

In a broadcast beamed to North America and heard here, the radio said NATO had "proved its inefficiency in every respect." Instead of protecting European peace and security, it had only aggravated the tension there.

Ike Ready for Paris

WASHINGTON (AP) — President Eisenhower, pronounced in excellent condition after a new medical examination, rounded out plans today to fly to Paris Friday in an effort to shore up the Western Alliance he helped forge. But the president still has a faint speech impairment and he still is not discharged from medical care following the mild stroke he suffered 16 days ago.

SHE PUSHED WRONG PEDAL

A woman driver's foot missed the brake pedal and hit the accelerator at Douglas and Fisgard Tuesday afternoon. The above scene resulted. Driver Mrs. Marjorie Fortye, 1045 Belmont, can be seen behind the wheel. Car jumped the curb, bowled over two pedestrians, tore out a pole and brought traffic signals and cluster lights crashing down. Nobody was seriously hurt. A three-month-old child in a buggy escaped with bruises. See story, Page 9. (Times Photo by Halkett.)

SOVEREIGNTY PLEDGE ASKED FROM MAC

LONDON (Reuters)—Prime Minister Macmillan refused today to promise he will not surrender any degree of Britain's national sovereignty at the NATO summit conference next week.

Labor party members in the House of Commons had demanded a government pledge that any such surrender of sovereignty must first gain the approval of Parliament.

The prime minister replied: "I would certainly not think it right to publish in advance any proposals."

NATO Aim Outlined

OTTAWA (CP)—Canada will press for greater implementation of the North Atlantic Treaty provision calling for economic co-operation, Prime Minister Diefenbaker said today in the Commons.

Bulganin Letter Hit at NATO To Effect Conference U.S. Says

WASHINGTON (AP) — The United States accused Russia today of trying to influence nations of the Atlantic pact summit meeting next week by means of Soviet Premier Bulganin's letters to President Eisenhower and other western leaders.

Bulganin in a 3,000-word message delivered Tuesday to Eisenhower called for an end to all atomic hydrogen tests and for an East-West conference to outlaw war.

The Russians called the missive "very important" but American officials put a propaganda label on it, coming only 6 days before the NATO parley.

The state department said today after State Secretary Dulles conferred at the White House with Eisenhower that the Bulganin letter was "under active study."

But press officer Lincoln White, in a statement read at a press conference, said in reference to the letter received by Eisenhower:

"I think it can be assumed that the timing of the delivery of this letter and the intention of the Soviet Union to publish it would indicate an intention to influence the proceedings at the NATO conference.

"We may wish to consult with other governments concerning it."

It was learned these were the letter's main proposals:

1. A halt after Jan. 1 to all nuclear bomb testing. The Western allies already have rejected this, saying it fails to secure a ban on bomb production with safeguards to prevent cheating.

2. An East-West conference of leaders to outlaw war. This too, has been turned down. The West argues that the best way

Continued on Page 38

Don't hear so much t'day from th' people who damned Mister Pearson's Suez peace policy.

★ ★ ★

Don't begrudge 'em clearin' a railway station for Margaret. That's about th' on'y place left thet she has any privacy.

★ ★ ★

Looks like an early summer if this spring weather keeps up.

Communications, Traffic Jammed

LONDON (Reuters)—Heavy seas driven by hurricane-force winds lashed England's south coast today.

Winds ranged up to 81 miles an hour. Seas tore ships from their moorings, smashed boats on beaches, piled sand and gravel on coast roads and damaged a main railroad line.

The seawall at Weymouth on the southwest coast collapsed under the battering and tons of sand blocked the adjoining highway.

At Plymouth, a 550-ton car ferry was blown ashore but refloated later while a passenger ferry in the same river was carried nearly half a mile upstream.

POWER LINES CUT

Seas damaged the main London-Plymouth railroad line, delaying trains up to three hours.

Though the storm was moderating today gale warnings were in force all around the coast and gales were still raging over the Irish Sea, parts of northern England and Scotland.

Many houses in England were damaged, trees blown down on roads and overhead telephone and power cables broken.

Heavy snow blanketed northern Scotland, delaying trains and blocking roads.

More than 200 vehicles, mostly long-distance trucks, were snowbound on Beattock Hill between Carlisle, Northern England, and Glasgow. The road over the steep hill was jammed for several miles.

STRANDED MAN SAVED

Dr. William Ruddock, marooned on Lundy Island in the storm-swept Bristol Channel since Friday, was brought to the mainland today by helicopter.

A lifeboat had taken him out to attend to an islander's sick child.

The British freighter Clan Ross (7,698 tons) broke from her moorings in Canada Dock, Liverpool, today and was in collision with another British ship, the Roonagh Head (6,153 tons), which was damaged.

Canada's Extremes

High, Prince Rupert, 58.
Low, Kenora, 18 below.

Reuther Scores 'Wage Freeze' Plan for '58

ATLANTIC CITY, N.J. (AP)—The AFL-CIO convention came out unanimously today against any 1958 wage freeze. Instead, the convention called for sizeable wage increases and a shorter work week.

Walter Reuther, head of the Auto Workers' Union, charted the federation's bargaining policies in a speech saying the way to counter economic decline and mounting unemployment is to boost wages and increase purchasing power.

The AFL-CIO called the wage increases and reduced straight-time hours before overtime as major 1958 objectives.

Toronto Newspapers To Increase Prices

TORONTO (BUP) — The Toronto Globe and Mail will boost its price by five cents to 10 cents a copy starting next Monday, it was learned today.

It also was learned that The Toronto Telegram will increase its price to 10 cents by the end of the year.

Phones Restored

EDMONTON (CP) — Telephone communications between Alberta and British Columbia points disrupted by winds Sunday are rapidly returning to normal, an Alberta government telephones spokesman said today.

USE YOUR PRIVILEGE —VOTE ON THURSDAY

(See Details, Page 26)

Voting begins Thursday in Saanich, Oak Bay and Esquimalt at 8 a.m. as Greater Victoria electors choose their replacements for expiring civic posts.

Balloting will close in the three municipalities at 8 p.m. but in Victoria City the polls will be open from 9 a.m. to 7 p.m.

Victorians will vote at the Market Building, Oak Bay residents at the Municipal Hall, Esquimalt electors at the Municipal Hall and 855 Craigflower. Saanich voters will cast ballots at 13 polls, including 10 halls and Cedar Hill, Lansdowne Junior High and Mount View High Schools.

Pearson Urges New Peace Diplomacy

OSLO (CP)—Lester B. Pearson today pleaded for complete exchange of views between East and West, especially between Moscow and Washington.

The former Canadian external affairs minister, who Tuesday received the Nobel Peace Prize here, said:

"Our policy and diplomacy—as the two sides in the cold war face each other—are becoming as rigid and defensive as the trench warfare of 40 years ago, when two sides dug in, dug deeper, and lived in their ditches. . . .

"It is essential that we avoid this kind of dangerous stalemate in international policy today. The main responsibility for this purpose rests with the two great world powers, the United States and the U.S.S.R.

"No progress will be made if one side merely shouts 'co-existence'—a sterile and negative concept —and 'parleys at the summit,' while the other replies 'no appeasement,' and 'no negotiations without proof of good faith' . . .

"We must keep on trying to solve problems, one by one, stage by stage, if not on the basis of confidence and co-operation, at least on that of mutual toleration and self-interest.

"What I plead for is no spectacular meeting of a Big Two or a Big Three or a Big Four summit, where the footing is precarious and the winds blow hard, but for frank, serious and complete exchanges of views—especially between Moscow and Washington —through diplomatic and political channels."

Essential to the success of any such exchanges was recognition by the West that there were certain issues, such as reunification of Germany and stabilization of the Middle East, which were not likely to be settled satisfactorily without Russian participation.

It was also essential that Russia recognize the right of people to choose their own form of government without interference from outside forces or subversive domestic forces encouraged and assisted from outside.

Mr. Pearson said he well knows such a diplomatic approach would involve "baffling complexities, difficulties and even risks."

But "the first failure would be to refuse to make the attempt." It would be folly to expect quick, easy or total solutions but it would be even greater folly to do nothing, "to sit back, answer missile with missile, insult with insult, ban with ban."

Mr. Pearson entitled his Nobel Peace Prize lecture "The Four Faces of Peace." The four aspects were "peace and trade"; "peace and power"; "peace and policy, or diplomacy"; and "peace and people."

The 60-year-old diplomat said a great gulf has been opened between man's material advance and his social and moral progress—"a gulf in which he may one day be lost if it is not closed or narrowed."

Peace, he said, "must surely be more than this trembling rejection of universal suicide."

He suggested freer communication between the

Continued on Page 2

. . . PEARSON

Continued From Page 1

poles of East and West and that the nations trade as freely as possible together.

"I believe myself that the Russian people wish for peace. I believe also that many of them think that Americans are threatening them with war; that they are in danger of attack. So might I, if I had as little chance to get objective and balanced information about what is going on in the United States.

"Similarly, our Western fears of the Soviet Union have been partly based on a lack of understanding or of information about the people of that country.

"Misunderstanding of this kind arising from ignorance breeds fear and fear remains the greatest enemy of peace."

On peace and trade, Mr. Pearson said: "Men may not now go to war for trade, but lack of trade may help to breed the conditions in which men do go to war . . ."

"The higher the common man sets his economic goals, in this age of mass democracy, the more essential it is to political stability and peace that we trade as freely as possible together. . . . We cannot have one world at peace without a general social and economic progress in the same direction.

"We must have rising living standards in which all nations are participating to such a degree that existing inequalities in the international division of wealth are, at least, not increased.

"For substantial progress on those lines we need the degree of efficiency that comes only with the freest possible movement of commerce through the world, binding people together, providing the basis of international investment and expansion, and thereby, I hope, making for peace."

Mr. Pearson renewed his plea for a permanent United Nations police force. The UN Emergency Force in Egypt was "at least a beginning."

"If, on that foundation, we do not build something more permanent and stronger, we will once again have ignored realities, rejected opportunities and betrayed our trust. We will never learn?

". . . The stark and inescapable fact is that today we cannot defend our society by war since total war is total destruction, and if war is used as an instrument of policy, eventually we will have total war.

"Therefore, the best defence of peace is not power, but the removal of the causes of war and international agreements which will put peace on a stronger foundation than the terror of destruction."

The statements were included in a text of the lecture issued to the press before delivery.

Frantic Commuters Battle Subway Tieup

NEW YORK (AP)—Bedraggled Manhattan workers who live outside the borough wearily climbed out of bed earlier than ever today in a grim effort to beat growing difficulties in the city's worst transit strike.

But during the morning rush hour the travel jams seemed as bad as Tuesday and the day before—if not worse.

Transit officials managed to keep perhaps one-third of the subway trains running, using non-strikers and supervisory personnel in place of members of the Motormen's Benevolent Association who walked out at 5 a.m. Monday.

Both city and private bus lines, as well as commuter railroads, sought to help ease the maddening travel plight by marshalling all extra equipment possible.

But it was a terrific strain all around, because all such facilities ordinarily operate at just about capacity even with subways running normally.

It promised to be another hectic day of jammed highways, station platforms and frantic struggles of harried commuters seeking to force their way aboard anything moving in the direction of Manhattan.

Subway officials said that of 809 motormen scheduled to work the midnight to 7 a.m. shift on the city's three subway divisions only 299 appeared.

LEAD PIPE THROWN

The first violence was recorded early today when a lead pipe was tossed through a window of a subway train, apparently aimed at the non-striking motorman in the front of the first car.

The striking MBA men, who called their walkout in a jurisdictional dispute over union representation in the subway system, doggedly stuck to their refusal to work despite pleas from the governor and mayor, and threats of firing from the city's transit authority.

Backing the Transit Authority, Mayor Robert F. Wagner warned the strikers Tuesday that they are causing great economic hardships to the city as well as jeopardizing their own incomes and security. The subways handle more than 4,500,000 fares daily.

He said he feels few strikers realize they are breaking state law which imposes dismissal or severe penalties on civil service workers who strike against government agencies.

STORES HARD-HIT

Manhattan department store operators were moaning over Christmas shopping losses. Trade associations estimated sales were 20 to 40 per cent below the same period last year, and put the over-all drop in millions of dollars.

Canada-W. Germany Sign Atomic Pact

OTTAWA (CP)—Canada and West Germany today signed a 10-year agreement for co-operation in peaceful uses of atomic energy which will be used as a pattern for similar bilateral pacts with other countries.

Under the agreement, West Germany will sign a contract with Eldorado Mining and Refining Limited, crown agency which buys and sells Canadian uranium, for the purchase of 500 tons of the radioactive material.

External Affairs Minister Sidney Smith said the agreement, the first signed with a country other than the United States and Britain, will come into force later this month. Canada has other agreements with the U.S. and Britain covering co-operation in the atomic field.

THE CANDY BOX AND VISTA VARIETY STORE
(OPPOSITE EATON'S) 1611 DOUGLAS STREET
THURSDAY, FRIDAY, SATURDAY FEATURES — OPEN FRIDAY TO 9 P.M.

★ ENGLISH TOFFEE SALE ★

SLADE'S
A LOVELY SELECTION, SEMI-HARD CARAMEL TOFFEE, ASSORTED FLAVORS
35c lb. 3 lbs. $1.00 7-lb. cello bag $2.25

BENSON'S
A SUPER DE LUXE ASSORTMENT
Sixteen Varieties, Some With Chocolate Centres
49c lb. 14-lb. box Original pack $6.49

EVEREST MINTS
ENGLAND'S FINEST MINT
49c lb.

BULK — ASSORTED
CHOCLATES
Creams, Fondants, Jells, Caramels 5-lb. box $3.49
79c lb.

McCORMICK'S FAMOUS — ALWAYS FRESH
FIG BAR BISCUITS
29c lb. 3 lbs. 79c

Jordan Bars Procession

JERUSALEM (AP) — Jordan has informed Israel that it will again bar the consular Christmas procession from the traditional road from southern Jerusalem to Bethlehem, officials said here Tuesday night.

The five-mile road, passing the site of Rachel's Tomb, runs exactly as the old Roman road did when Mary and Joseph travelled it.

Under present conditions it cannot be used for any regular traffic between Jerusalem and Bethlehem, as it is cut by barbed wire marking the armistice border.

WANT CASH?
Tell us how much-We like to say "YES!"
Get cash you want promptly. Phone first — tell us how much you want — then get loan in one trip to the office. Or, come in.
Loans up to $2500 or more—30 months to repay on loans over $500
Your loan can be life-insured at Beneficial
650-A YATES STREET, VICTORIA
2nd Floor (Above Tip Top Tailors)
Phone: 2-8261 • Ask for the YES MANager
OPEN EVENINGS BY APPOINTMENT • PHONE FOR EVENING HOURS
BENEFICIAL FINANCE CO. BENEFICIAL FINANCE SYSTEM LOANS

"scenic dome" luxury at a low fare!

Canadian Pacific coach fare includes the comforts of reclining reserved seats, with leg rest, wide picture windows . . . the only Scenic Dome Streamliners in Canada . . . budget coffee shop or dining room service.

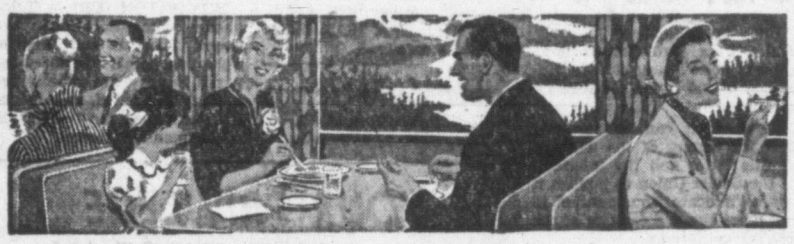

go COACH!

These sample fares show you how economy combines with ultra-modern comfort, speed and safety . . . when you go Canadian Pacific.

COACHES ONLY FARES

VICTORIA to:—	One Way	Return
KAMLOOPS	13.05	23.50
CALGARY	27.35	49.25
EDMONTON	31.70	57.10
REGINA	44.80	74.55
WINNIPEG	45.41	74.55
TORONTO	74.05	118.25
OTTAWA	82.31	133.55
MONTREAL	86.61	141.25

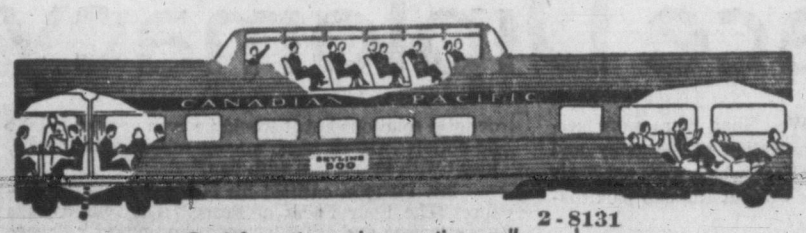

For information and reservations, call 2-8131

Canadian Pacific

At last—24-hour protection with just twice-a-day brushing!

FIRST 24-HOUR ANTISEPTIC TOOTHPASTE!

SHIELD fights tooth decay and mouth odours all day —and even while you sleep!

Only Shield contains a medically proven antiseptic (hexachlorophene) that destroys decay and odour-causing bacteria on contact—and helps keep them from coming back!

Shield's protection doesn't stop after brushing. By the time you've used your first tube, your regular twice-a-day brushing will be giving you *24-hour* protection against decay and odour-causing bacteria . . . all through the day and *even while you sleep!*

Ordinarily when you brush, you remove *some* decay and odour-causing bacteria, but they come right back. Shield does not merely remove them. Its antiseptic hexachlorophene searches them out everywhere in your mouth and *destroys* them . . . and keeps right on fighting them *between* brushings too.

Shield contains the most effective cleansing agents known to dental science, to give you the cleanest, brightest teeth possible. And your family will love Shield's fresh, wake-up flavour. Give *your* teeth 24-hour protection. Get Shield today! 16A

A product of Lever Brothers Research

TELEPHONE
2-3131

CLASSIFIED WANT ADS

FASTER RESULTS
LOWER COSTS

29 Victoria Daily Times
WED., DEC. 11, 1957

Subscription rates:
Wherever carrier service is maintained, $1.50 per month.
Single copy sales price: 10 cents daily, 14 cent Saturday.
Mail rates: Canada, Great Britain, Yukon Territory one year $14.00; six months, $7.50; three months $4.00; single month $1.50; Australia, per month $2.00; U.S.A., per month $1.50; other foreign countries $2.50 per month; Saturday (Weekend edition) Canada, $5.00 per year; U.S.A. $5.50 per year; Australia $6.50 per year; foreign $7.00 per year.
Authorized as second-class mail, Post Office Department Ottawa. Member of Audit Bureau of Circulation.

CLASSIFIED RATES

19c per line per day; 55c per line for three days, $1.00 per line for six days; $3.70 per line for the month (26 days). Above rates apply to consecutive insertions. Minimum advertisement two lines only. Contract rates on application.

Birth Notices, $1.25 per insertion.

Marriages, In Memoriam Notices, Cards of Thanks not exceeding 12 lines, $1.75 per insertion. Each additional line 16c daily.

Deaths, Funeral Notices, not exceeding 12 lines, $1.75 first insertion and $1.25 subsequent insertions. Each additional line 16c daily.

In the event of an error occurring the liability of Victoria Press, Ltd., shall not exceed the charge for the space actually occupied by the item in question.

TERMS OF PUBLICATION

The Victoria Press, Ltd., shall not be liable for non-insertion of any advertisement beyond the amount paid for such advertisement.

All claims of error in publication shall be made within 72 hours thereafter and if not so made shall not be considered. No claim will be allowed for more than one incorrect insertion nor for errors not affecting the value of the advertisement.

All advertising copy will be subject to the approval of the Victoria Press, Ltd., who reserve the right in its sole discretion to classify, reject or insert copy furnished.

United States representative: Cresmer & Woodward, Canadian Division.

Eastern Canada representative: W. H. Austin & Co., 18 Toronto Street, Toronto, Ont.

Replies to private box numbers may only be obtained from the downtown office of Victoria Press Ltd., at 1215 Broad Street.

1 BIRTHS

BELL—Born to Mr. and Mrs. K. E. Bell (nee Jantzen) at the Royal Jubilee Hospital on Dec. 10, 1957, a daughter, Donna Eleanor. Weight, 7 lbs. 11½ ozs. Our thanks to Dr. A. G. Vey and hospital staff.

GATT — Born to Edna and Dougal Gatt on December 7, 1957, at the Royal Jubilee Hospital a daughter, Jane Elizabeth.

GURNEY — Born to Mr. and Mrs. H. Gurney, 131 Kamloops Ave., Victoria, B.C., at the Royal Jubilee Hospital on December 5, 1957, a daughter, Lesley Nadene, 9½ lbs.; a sister for Deane. Thanks to Dr. J. B. Anderson and staff.

WEBB—Born to Whitey and Lynne Webb, 1137 Greenwood Ave., Victoria, B.C., at St. Joseph's Hospital on Sunday, December 8, 1957, a son, William Kip Webb, 7 lbs. 1 oz.

3 MARRIAGES

OSGOOD-ROBINSON — The marriage is announced of Mrs. M. E. Robinson to Mr. Harold Osgood, both of Victoria, B.C. The wedding took place quietly at St. James Church, Vancouver, B.C., on Dec. 7, 1957, at 11 o'clock. Rev. E. J. Hulford officiated.

5 DEATHS

DOHERTY—In hospital, in Victoria, on December 10, 1957, Miss Ethel M. Doherty, R.N., of 1041 Fairfield Road, a resident here for the past nine years. She leaves one sister, Mrs. S. T. Kempthorne (Helen) of Tucson, Arizona, and two brothers, James E. Doherty of London, Ontario, and C. Victor Doherty of Barrhead, Alberta.
Funeral arrangements will be announced later by McCall Brothers.

EDWARDS—In Victoria, B.C. on December 11, 1957, Arthur Blair Edwards, aged 83 years, of 1325 Johnson Street; born in Brechin, Scotland, a resident here for the past 18 months, formerly of West Vancouver. He leaves two daughters, Mrs. K. J. (Mary) Butt of Victoria, Mrs. T. J. (Kathleen) Butt of Salt Spring Island; two sons, Mr. D. Blair Edwards of West Vancouver, Mr. Arthur J. Edwards of Cedar, V.I.; eight grandchildren. The late Mr. Edwards was a member of the Typographical Union No. 226 of Vancouver, B.C.
Private funeral services will be held at McCall Bros.' Funeral Chapel Rev. Dr. W. W. McPherson officiating. Followed by cremation. No flowers by request.

ELLIS — In Victoria after a lengthy illness, Emily C. Ellis, aged 86 years, of 1471 Fairfield Road, born in Birmingham, England, a resident of Victoria since 1911. Widow of the late Capt. William C. Ellis, she leaves two daughters, Mrs. Wilma (Billie) Smith of 921 Metchosin Street, and Mrs Edith Margaret (Topsy) Stewart of Ottawa, Ont.; one son, Stanley E. Ellis of Seattle, Wash.; four grandchildren, one great-grandchild, a brother, Arthur Cochrane, of Toronto, Ont.
Funeral services from McCall Bros.' Funeral Chapel on Saturday, December 14, at 1.30 p.m., followed by cremation, Rev. Dr. D. G. Kendell officiating. (No flowers by request.)

HALL—In Victoria on December 11, 1957, John Hall, aged 73 years, of 3635 Iona Drive, a resident here for the past 4½ years and a former resident of Hamilton, Ont. He leaves his wife, Emma, at home; two daughters, Mrs. Orme Turner with whom he resided and Mrs. Kenneth Fowler of Hamilton, Ont.; four grandchildren; two great-grandchildren; two sisters and three brothers. The late Mr. Hall was a member of the Knights of Pythias and D.O.K.K. in Hamilton, Ont.
Funeral services under Knights of Pythias auspices will be held in McCall Bros.' Funeral Chapel on Saturday, December 14, at 3.00 p.m. Followed by cremation. No flowers by request.

HELMS—In Victoria on December 10, 1957, Mary Emma Helms, aged 87 years, late of 1176 Yates Street, born in New Westminster, B.C., and a resident here for the past 24 years. She is survived by a son, Joseph Helms, of 977 Cloverdale Avenue.
Prayers will be offered in McCall Bros.' Funeral Chapel on Wednesday, December 11, at 7.00 p.m. Mass will be celebrated in St. Andrew's Cathedral on Thursday, December 12, at 9.00 a.m. Interment in the family plot at Ross Bay Cemetery. (No flowers by request.)

5 DEATHS

MARTLAND—Passed away in Victoria at the St. Joseph's Hospital on Tuesday, December 10, 1957, John Martland, F.R.A.I.C., in his 80th year. Beloved husband of Lydia Susan Martland, 1013 Vancouver St. Born in Liverpool, Eng., resident of Victoria for the past 4 years. Besides his wife he is survived by one daughter, Mrs. E. J. Rimell of Vancouver, B.C.; one son, Ronald of Edmonton, Alta.; six grandchildren. Formerly of Edmonton, Alta., the late Mr. Martland was a member of Auroa Lodge A.F. & A.M. Victoria, and a life member of Edmonton Lodge receiving his life member 50 jewel, also a member of Scottish Rite Bodies and a 33 degree Mason.
Funeral service and interment in Edmonton, Alta. Thomson Chapel in care of arrangements. (Vancouver papers, please copy.)

OLSON—In Victoria, William Olson of 750 Fort St. Born in Malang, Sweden, the late Mr. Olson had resided here for the past 25 years. He is survived by relatives in Sweden.
Funeral services were held on Wednesday, December 11, with the Rev. Canon A. E. Greenhalgh officiating, interment in the Royal Oak Burial Park. Chaplin's Funeral Chapel were in charge of arrangements.

8 CARD of THANKS

Mr. and Mrs. G. F. Bullock (Vancouver) wish to express their deep appreciation for many acts of kindness shown them by their many friends and relatives in their recent bereavement in the death of Mrs. Bullock's father, Mr. John Barrett. Our special thanks are extended to nurses and staff of Jubilee and Gorge Road Hospitals. Drs. Tysoe and Sinclair, Rev. Canon F. Pike, officers and members of Confederation Lodge 116, and Victoria Ecclesia.

9 IN MEMORIAM

RIEKKI—Baby Robin Roy Riekki, 20 months, who passed away Dec. 11, 1955.
Nothing can ever take away
The love a heart holds dear;
Fond memories linger every day,
Remembrance keeps him near.
—Always remembered by Mommy and Daddy, Eric and Linda.

10 FUNERAL DIRECTORS

SANDS
MORTUARY LIMITED
"MEMORIAL CHAPEL OF CHIMES"
VICTORIA, B.C.

SANDS
FUNERAL CHAPEL
SIDNEY, B.C.

McCALL BROS.
"The Floral Funeral Chapel"
A background of dependability to exactly the service you would choose.
1400 VANCOUVER STREET
5-4465-66

THOMSON FUNERAL HOME
SO MUCH IN SERVICE
SO LITTLE IN COST
1625 Quadra Street 4-2612

CHAPLIN'S FUNERAL CHAPEL
Kindness Courtesy Service
980 Quadra Street 4-5512

HAYWARD'S
B.C. FUNERAL CO. LTD.
ESTABLISHED 1867
734 BROUGHTON ST 3-3614

11 MONUMENTAL

MORTIMER'S MONUMENTAL Works Ltd. 633 David St. Est. 1877 Monuments, markers, curbings, bronze plaques, marble, granite and stone for fireplaces, building construction, etc. 3-6421.

STEWART MONUMENTAL WORKS Ltd. Monuments since 1896. 1403 May St. 4-3452.

VICTORIA MONUMENT LIMITED
"Memorials of Distinction"
3091 DOUGLAS ST. 2-5834

12 FLORISTS

BROWN'S THE FLORIST
FLOWERS FOR EVERY OCCASION
618 VIEW STREET
Phone 4-6612, 4-9511; night, 4-3521

13 CEMETERIES AND BURIAL PARKS

Royal Oak Burial Park
MUNICIPALLY OWNED
Plots and Cremation
Phone 9-3213 for particulars
CANADA'S FINEST BURIAL PARK

14 ANNOUNCEMENTS

TOSS A PENNY IN!
A piece of copper or copper wire placed at the bottom of a flower vase may help to keep flowers fresh longer.
But if your disposition is "souring" because of an old problem, let Classified Ads provide a fresh attack on it. Sell, rent, buy, hire, trade, recover lost articles the quick, easy, thrifty way. Call 3-4111 or 2-3131.

WINNERS OF PROTESTANT Orphanage bazaar raffle held at the Home on Saturday, Dec. 7, were Mrs. W. C. Prior, 1240 Basil, hamper; Mrs. B. Diamente, 285 Stewart Ave., turkey; Mrs. A. G. Cox, 1410 Fort St., hamper; Miss Jo-Ann Williams, 1700 Albert, Christmas stocking; Mrs. D. H. Wilson, 805 Heywood, doll and clothing; Miss Pat Crossley, D.V.A. Hospital, umbrella.

THE DOOR PRIZE AT ST. ANDREW'S and Caledonian Society bazaar on Saturday, Dec. 7, was won by ticket No. 1516. Please phone Mrs. W. A. Bowman, 2-7559.

CAPTURED!
Keepsakes in water color now—Portraits by Frances Davis Children—Adults. 5-3519, a.m.

MEAGRE THE LITERARY FARE of one who keeps to a few authors. THE HAUNTED BOOKSHOP
845 Fort Street 2-1427

BINGO TONIGHT, 8 O'CLOCK James Bay Community Association Pilot and Dallas Road
15 games for 25c; also cash and jackpot games. 2-2333.

TURKEY CARD GAME, MT. TOLMIE Hall Thurs., Dec. 12, 8 p.m. Two 1st prizes, $6; two 2nd prizes, $5; two 3rd prizes, $3. Admission 50c.

CLUB SIROCCO TAKING RESERVATIONS now for New Year's Eve frolic. Phone 3-9221.

VICTORIA DOLL HOSPITAL, 2040 Granite St. Open House, Saturday, Dec. 14, 2 to 9 p.m.

FOR DISPOSING OF UNNEEDED MISCELLANEOUS ARTICLES FOR HOUSEHOLD FURNITURE AND CASH IS A CLASSIFIED AD!

15 COMING EVENTS

THE VICTORIA KINSMEN CLUB Will Present Their
8th
GIANT XMAS BINGO
ON
MON., DEC. 16th
MEMORIAL ARENA
350 TERRIFIC PRIZES
INCLUDING
2 1958 MODEL CARS
300 TURKEYS
Tickets on sale now at Eaton's and H.B.C.
Play All 14 Games in Reserved Seats for $2.00

20 LOST and FOUND

LOST, BROWN WALLET CONTAINING money, in vicinity of Shelbourne-Cordova Bay-Keating Cross Road. Reward. 8-2333, 6170 Wallace Drive, Royal Oak.

LOST — PAIR OF EYEGLASSES, black plastic frame, in main Victoria Post Office. Monday morning. Reward. Finder please phone 3-4164.

LOST TUESDAY, DEC. 10, ROUND brooch, green stones and brilliants in lover's knot. Reward. Phone 2-7608.

LOST, BETWEEN UNION CLUB and Marionette Library, lady's wallet, driver's licence and money. Reward. 3-8725.

LOST — MAN'S SILVER RALCO wrist watch, 17 jewels. Reward. 3-2687.

LOST, WHITE PART-PERSIAN cat, Mason St. C.P.L., 4-9692.

21 MALE HELP WANTED

TRAIN AS A MEDICAL ASSISTANT

There is a steady job with a future for you in the Royal Canadian Army Medical Corps as a Medical Assistant.

Excellent training, good pay and other advantages of Army life make this an excellent opportunity for physically fit young men of 17-40 who meet Army selection requirements.

The numbers that can be accepted are limited so apply now! Get full details from your Army Recruiter, at the address shown below, or mail the coupon to:

ARMY RECRUITING STATION
Post Office Building,
Government Street,
Victoria, B.C.
Tel. 4-4087

Please send me information, without obligation, on medical assistant career opportunities in the Royal Canadian Army Medical Corps.

NAME ______________ (Age)
ADDRESS ______________
CITY/TOWN ______________ (Telephone)
PROVINCE ______________

HOTEL RECEPTION CLERK FOR approximately 40 hours weekly. Must be intelligent, alert, and capable of taking charge when trained. Suitable for executive on pension. State age and qualifications in application to Victoria Press, Box 843.

MAN FOR SHIPPER'S POSITION, loading wood moulding and finish. Must be familiar with lumber tallying methods, and must be accurate with figures. Phone 7-1784, evenings.

2 NEAT YOUNG MEN, 17-19. EARN up to $2 per hr. Reply Victoria Press, Box 1975.

22 SALESMEN, AGENTS

OPPORTUNITY FOR WHOLE OR part-time salesman with successful selling record to sell our new $100 weekly savings plan. Highest commission, every co-operation, and unlimited future. Write 422 Rogers Bldg., Vancouver, B. C.

SIDE LINE AVAILABLE, VANCOUVER Island. Hardware specialty with established market. Write information giving present lines carried. Victoria Press, Box 1970.

SALESMAN WITH CAR FOR roofing and siding. Only experienced salesman need apply. For appointment phone 3-2036.

SALESMEN WANTED FOR VICTORIA area. Must have car. 5-2512 or apply at 2245 Government, between 10 a.m.-12 noon.

25 MALE or FEMALE HELP WANTED

YOUNG MAN OR SINGLE WOMAN required for office work by mortgage and trust company. Some knowledge of accounting and typing desirable. Please apply in own handwriting setting out educational qualifications and experience, if any, to Victoria Press, Box 1973.

26 FEMALE HELP WANTED

CLERK-TYPIST
Victoria branch office of well-established national company requires immediately the services of a young girl preferably single. Position consists of cash handling, typing of correspondence, billing, etc. Banking or equivalent business experience would be an asset but is not mandatory. Must have neat appearance and enjoy meeting the public. Minimum starting salary $150 per month depending on experience. Regular salary increases; Excellent employee benefits and ideal working conditions. Please reply giving age, marital status and experience to Victoria Press, Box 1974.

TWO WAITRESSES. STEADY EMployment, 11.30 a.m. to 3.30 p.m., Sunday off; also full-time shift work. Paul's Drive-In, 1900 Douglas. Interviews to start Monday between 2 and 6 p.m.

RELIABLE WOMAN TO CARE FOR 2 children while mother works. Light housework. Live in. Phone 4-3840 after 8 p.m. or leave a message.

HOUSEKEEPER FOR ELDERLY couple in apartment. Some nursing experience preferred. Live in. Victoria Press, Box 1971.

SMART SALESGIRL FOR STEADY part-time work. Apply in person Stevenson's Chocolate Shop, 725 Yates.

BABY - SITTER, OCCASIONAL evenings, Gordon Head district. No teenagers. 7-1711 before 6 p.m.

HOUSEKEEPER FOR ELDERLY gentleman. Lots of free time. Phone 5-5227.

EXPERIENCED COOK, HOUSEKEEPER, for 2 pleasant home. 9-2720.

LADY, RENT FREE, CARE NICE home. Child welcome. 4-5773 eves.

THEY'LL DO IT EVERY TIME By JIMMY HATLO

29 SITUATIONS WANTED—MALE

A COMPLETE LINE OF TREE work. Capital City Tree Service, Lorne Elves, Wendy Johnson. Free estimate. Tree surgery, pruning, spraying, removals. 3-6452, 3-1805.

PAINE-ROSE JOBBING CONtractors. Concrete, drains, clothes lines, fencing, carpenter repairs etc. 4-8604 or 3-9884.

TWO RELIABLE REPAIRMEN. Mechanics with tools. Recommendations. Do any job. Phone 4-4871 or 2-9765.

MUST HAVE WORK IMMEDIately. Experienced packer, warehouse man, truck driver. 2-5219 eves.

YOUNG MAN WANTS PART-TIME work in exchange for room. Phone 5-5608 after 6 p.m.

GUTTERS, DRAINS CLEANED, REpaired. Odd jobs. 2-6879.

RUBBISH HAULED AWAY, BASEment cleaned. 4-6718 after 5.

CARPENTER, STEPS, GUTTERS, repairs. Moderate. Eldon. 2-5758.

RUBBISH HAULED AWAY, BASEments cleaned. Phone 5-8417.

JUNK, RUBBISH
Hauled away, 2-9395. Anytime.

HANDYMAN DESIRES A JOB. 7-3423.

30 SITUATIONS WANTED FEMALE

MIDDLE-AGED SCANDINAVIAN lady with school-age child wants housekeeping and cook for room and board in modern home. Victoria Press, Box 840.

ALL TYPES OF FLOORS EXPERTly cleaned, waxed and polished by machine. Homes our specialty Gregg's. Established 1920. 4-5023.

LIGHT NURSINGS, ADULTS, child care, cooking, sitter, etc. 4-6754.

WILL CARE FOR CHILDREN IN my home, days or evenings, at 920 Caledonia.

RELIABLE COMPANION TO ELderly person, 50c per hour and bus fare. Call 5-8940 after 7 p.m.

WILL MIND ONE OR TWO SMALL children, my home, weekdays. 5-7574.

STENO SERVICES, DOWNTOWN location. 2-2521.

WILL CARE FOR CHILDREN daily in my home. 4-1344.

BABY SITTER, PRACTICAL HOME Service, hour, day. 3-7901, 2-2426.

TWO RELIABLE BABY SITTERS. 3-0159 and 3-1689.

32 MUSICIANS, BANDS AND ORCHESTRAS

MUSIC LESSONS, A.T.C.M. CLASsical, popular, theory, vocal. 5-7866.

A SURE RECIPE
Put your message in every home in Victoria through a classified ad daily—they're as near as your phone.

36 BUSINESS SERVICES

ASPHALT

GET RID OF MUD AND MUCK! Blacktop your driveway now. A fine Xmas present for the whole family. Quick service. Free estimates. O.K. Paving Co. 5-1812; night phone, 4-3457.

BLACK TOP PAVING WORK FULLY guaranteed. Easy terms. Ideal Paving Co. Ltd. 851 Cormorant. 2-7612 or evenings 4-7482 or 2-7689.

BRICKLAYERS

ALL TYPES OF MASONRY WORK H. A. (Sandy) Ormiston. 4-6777.

CHIMNEYS, FIREPLACES, BUILT or repaired. 2-1391.

BULLDOZERS

BULLDOZING AND CLEARING, road grading and back-filling. The right machine for every job.
JOHN D. KISSINGER, JR.
3-8425 Days 2-3947 Nights

BULLDOZING, DITCHING, trucking. Gravel, fill. Our motto "Satisfaction." Chew Excavating Ltd. 9-3068.

SOUTHWELL AND HENSON bulldozing, ditching. 5-1132, 9-4234.

CARPENTERS

BUILD, REPAIR ANYTHING, ALterations, finishing, cabinet work. Foundations levelled, jacked up, repaired. Hour or contract. 2-4644.

REPAIRS, ALTERATIONS, GUTters, porches, fencing, etc. No job too small. Free estimates. 4-6403, 2-1484.

HOME REPAIRS AND ALTERAtions, steps, gutters, sash cords, etc. M. Anwyll, 3-7926.

CARPENTER REPAIRS, ALTERAtions, gutters, stairs, tile and cement. H. Pistell. 2-8602.

FOR RELIABLE REPAIRS AND alterations call 3-5724. W. E. Eby.

CEMENT

EVERYTHING IN CONCRETE. Specializing in terrazo tile. Basements, driveways, sidewalks and septic tanks. Reasonable prices. Work guaranteed. H. A. Vanderbyl. Phone 9-4241, 3-8112.

FARMER CONSTRUCTION, LTD.—Concrete work, sewers and drains. Estimates by appointment. Phone 4-0511.

BAKER BROS. CEMENT CONtractors, septic tanks and sewers. 5-1508.

PETER LAPINUO, CEMENT contractor. All work guaranteed. 5-7612.

CHIMNEY SWEEPING

PROMPT SWEEPING, VACUUM. Ken's Chimney Sweep, 2-8814.

SCOTTY'S, OAK BAY. PROMPT chimney service. Roofing repairs. 2-2336.

CONTRACTORS

HOME REPAIRS OF ANY NATURE. RAINALDI CONSTRUCTION. DAYTIME, 5-2446; EVES., 5-5414.

36 BUSINESS SERVICES

HOME REPAIRS AND IMPROVEMENTS
Basement and attic rooms, fences, garages and additions.
No Down Payment—Monthly Payment Plan—Work Guaranteed
Free Estimates—No Obligation
Catterall & Simpson
Phone 9-3061 Phone 2-3256

Farmer Construction
Repair Dept. 4-0511 Prompt Service

Woodland Construction
Homes - Plans - Financing 7-2913

BULL - DOZING BACK - FILLING, loading, hauling road building, parking lots driveways, blacktopping top soil, fill and gravel. O.K. TRUCKING CO — 5-1812

GILBERT BROWN
General Contractor
Specializing in
MASONRY CONSTRUCTION
Phone: Office, 4-6377; Home, 7-2323

V. L. LEIGH
Distinctive Home Construction
Repairs, alterations, etc. Complete building service, including plans and financing. 1215 Quadra. 3-7482.

GENERAL REPAIRS, CEMENT work gutters. Nothing down, time payments. Michael Construction 4-3830 after 6 p.m.

HAVE YOUR HOME REPAIRS done before Christmas. Estimates. 9-4779.

CEMENT WORK, SEWERS
Septic tanks and rock blasting.
2-3084 W. Trace 9-3671

DRESSMAKING

CHILDREN'S DRESSMAKING, 113 Woolworth Bldg.

ELECTRICAL REPAIRS

FREE ESTIMATES
Complete wiring installation older houses rewired. John McCoy, 2-1831.

FLOORING AND FLOOR SANDING

M. & M. FLOOR CO. LTD. FLOOR laying, sanding, finishing. Free estimates. Phone 4-0403, 9-2053.

V.I. HARDWOOD FLOOR CO. LTD. Hardwood, linoleum and tiles. Free estimates. 4-7314.

WESTERN FLOOR CO., 3-8915. Complete floor service. S. Kinsey.

FLOOR POLISHING

ALL TYPES OF FLOORS EXPERTly cleaned, waxed and polished by machines. Homes our specialty. Gregg's, established 1920. 4-5023.

GUNSMITHS

P. E. BEHNSEN—CUSTOM GUNsmith. 1423 Broad St. Phone 5-5851.

EXPERT GUNSMITH AT ROBINson's, 1307 Broad. 3-6212.

HAIRDRESSERS

LADIES' HAIRCUTTING
MODERN - INDIVIDUAL
FIRTH OF FORT
226 YARROW BUILDING
HAIRDRESSER SINCE 1900
VICTORIA SINCE 1918
(NO APPOINTMENT)

TYRRELL'S BEAUTY SALON
Hair Styling Specialist
609 Courtney St. Phone 3-6831

½-PRICE PERMS. NEW RAY Beauty Shoppe, 920 Pandora. 4-3644.

INVISIBLE MENDING

INVISIBLE MENDING, REPAIRS and alterations. Phone 2-5280.

LANDSCAPE GARDENERS

PROFESSIONAL LANDSCAPING, gardening, fencing. Vandervelde. 3-7573.

EXPERT DESIGNING, LANDSCAPing and construction. Lawn specialists. Rockwork, etc. Barker, 2-8323.

LANDSCAPING, LAWNS, ROCK work, etc. Hans Molholm. 2-0237.

PAINTERS AND DECORATORS

$19 PAINTS CEILING AND WALLS of average room, including first-class paint and workmanship; and minor plaster work; 25% discount for persons in low income group. Formerly maintenance painter in R. Simpson's Co., Toronto. Phone 4-8502.

WEBB & SON
4-6827. Paperhanging painting. Quick, clean, reliable First-class workmanship. Thirty years' experience Victoria. Terms if desired.

$10 UP ROOMS PAPERED PAINTing brush or spray stucco waterproofed. Free estimates. 2-3837. D. Smythe.

C. T. LONGMAN, DECORATOR painting, spraying, paperhanging. Free estimates. Phone 5-1731.

GREGG'S PAINT WASHING DEPT. Kitchens, bathrooms, etc. 33 years experience. Phone 4-5023. Estimates.

PAPERHANGING, PAINTING
At prices you can afford, clean fast, reliable. T. Harker, 3-8773.

G. DAVIDSON PAINTING QUICK service. $10 a room up. 3-3775.

PAPERHANGING AND PAINTING done at prices to suit you. 3-9803.

INTERIOR EXTERIOR PAINTING free estimates. 3-0904 after 6.

PHOTO ENGRAVING

PHOTO ENGRAVING
Half tone Line and Color
Engraving — Commercial Art.
ISLAND ENGRAVERS
649 Pembroke just below Douglas
Phone 2-8831

PLASTERERS

R. E. COLEMAN
Older-type homes stuccoed. Small monthly payments 2-5626.

PLASTERING, STUCCO, PAINTING, cementing. Hamilton, 3-3925.

PLUMBING AND HEATING

C. J. McDowell
PLUMBING & HEATING LIMITED
WE SELL WE INSTALL WE SERVICE
Douglas Street 3-4138

PITT & HOLT LTD.
J. WELHAM, Prop.
Plumbing, heating installations, furnace repairs, sheet metal work, oil burners and appliances. Financed under home improvement plan. 602 Esquimalt Road, 3-7413

BALLAM & RAWLINGS
PLUMBING AND HEATING
Oil Burners Appliances Sink Unit
"RELIABLE PLUMBERS"
2657 Douglas at Hillside 4-1641

36 BUSINESS SERVICES

T. A. HARVEY LTD.
PLUMBING & HEATING
Repairs—Renewals—Prompt Service
3-8276

PEMBROKE BATH, CHINA BASIN, close-coupled toilet with fittings, all new, $130. Victoria Plumbing Co., 1805 Cook St. 4-1553.

W. A. WILKINSON PLUMBING service. New work, repairs. Free estimates. 1440 Myrtle St. 5-4752.

EMPIRE PLUMBING AND HEATing. Contracts 3-9115. 706 Kings.

ROOFING AND INSULATION

Parker, Johnston Ltd.
1314 BROAD STREET 2-9181
Roofing — Insulation at its very BEST. Over 40 years' combined experience to stand the TEST.

VICTORIA ROOFING AND INSULATION COMPANY
917 FORT 2-2331; EVENINGS 4-4818
ROOFING, SIDING, INSULATION
FLOOR TILE, WALL TILE

GUTTER AND DOWNPIPE REPAIRS AND CLEARED
3-3915
MODEL SHEET METAL
2010 DOUGLAS ST.

ROOFING, SIDING, INSULATION
Roof and Gutter Repairs
CAPITAL CITY ROOFING
1920 OAK BAY 3-6011

RUSTIC SHAKES—HAND-SPLIT Heavy resaws. The Prestige Roof That Improves With Age. Cedar-Craft Roofs Ltd., Phone 5-3881.

SEPTIC TANK SERVICE

"A-1"
Sewer and Septic Tank Service
We cover the entire island. Modern vacuum septic tanks. Electric "Roto-Rooter" razor cleans sewers and drains. Any day—any hour Victoria 4-9841; Parksville 220

TREE SERVICE

SCIENTIFIC PRUNING, SPRAYing, fruit and shade trees, trees felled. Chemical spraying brush, grass, weeds. Chas. A. Cowie Tree Surgeons Ltd. (licensed and insured) 2-1676; eves. 3-1668.

TREES TOPPED OR LIMBED. Complete stump blasting service. Dangerous ones felled and removed. Licensed. Insured. Free estimates. Gillespie, 7-2086, 4-3828.

EXPERT TOPPING, FELLING AND sawing to desired lengths. Free estimates. Licensed. Insured. Arch. 4-8386.

EXPERT TOPPING, FELLING and sawing. Chain saw. Free estimates. Carlsen. 3-6483.

WASHING MACHINES

KER ELECTRIC. AUTHORIZED Beatty Service, 1119 Fort St. 2-3425.

37 PROFESSIONAL SERVICES

ACCOUNTING

ACCOUNTING, BOOKKEEPING service. Reasonable. Phone 3-3955.

SMALL ACCOUNTS, PART TIME, experienced accountant. 9-5113.

ELECTROLYSIS

UNWANTED HAIR REMOVED permanently. Victoria Electrolysis Centre. 2-0614. 315 Campbell Bldg.

PRIVATE DETECTIVES

RESEARCH SERVICE LTD.
650A Yates 3-8323 24 hours

PRIVATE INVESTIGATORS

R. J. ADRIAN AGENCY
113, 745 Yates 2-4512

39 PERSONALS

ALCOHOLICS ANONYMOUS
Have you a drinking problem? If you have a sincere desire to stop drinking. Phone 3-0415 or write Box No. 1, Victoria, B.C.

40 BUSINESS PERSONALS

Maycock Optical Ltd.
1327 Broad at Johnson 4-7651
Microscopic eyeglasses for people who cannot read with regular reading glasses. Binocular repairs, new binoculars and telescopes for sale. Eyeglass hearing aids and regular hearing aids, new and used, reasonably priced. All guaranteed for one year. Large selection of magnifiers and student microscopes in stock.

BIRKS
JEWELERS - SILVERSMITHS
Jewelry and silverware skilfully repaired or made over by Birks craftsmen. All watch repairing done in our shop and guaranteed for one year. Pearls and beads restrung. Diamonds and precious stone jewelry sold on consignment. Estimates gladly given without obligation.
706 Yates Street 3-4241

IF YOU HAVE A MORTGAGE OR an agreement on which you are collecting monthly payments but would like to sell your equity for immediate cash, contact Eric Charman, Northwestern Securities of Victoria Ltd., 5-6741 or 4-4675.

PHOTOGRAPHS
SPECIAL CHRISTMAS OFFER
12 5x7 and 1 8x10 framed $31.50
GIBSON STUDIO 3-6221

ORCHIDS — COOL HOUSE OR scented indoor plants. Importer, agent for Sander, England, royal orchid growers. Information, 9-5731.

TIP OF THE DAY FOR BUSIness-hungry merchants: For extra sales use Classified ads. Call 3-4111 or 2-3131.

YOUR DOUBLE-BREASTED SUIT can be made single-breasted. See Morisse, 2630 Douglas. 3-3038.

CALL US FOR A COMPLETE overhaul of your sewing machine 4-3021. Taylor & Co. 816 Fort St.

PORTRAITS IN CHARCOAL
For Christmas. Special rate for children. Phone 5-6859.

FUR REPAIR SERVICE
Remodel. Repairs - Call. Deliver
Paul. 205 Beach Drive 3-3380

MAP BRAND, ENGLAND'S FINEST clothing. Best quality, lowest prices. Phone 5-2878.

J. COOPER, TAILOR. ALTERAtions, repairs. 635 Fort St. 3-4693.

TRY FRIG COLD-WATER SOAP for woolens. It's "tops." Stores.

HOT STOVES CAN ONLY BE cleaned by "Jet." No danger. Stores.

42 EDUCATION

EXPERIENCED COACHING IN all mathematics, 9 to 12. 4-9460 after 5 p.m.

43 DANCING

ACADEMY BALLROOM DANCING
1012 DOUGLAS 3-1643

43 DANCING

THE BARCLAYS
DANCE STUDIOS LTD.
OPEN 11 A.M. TO 10:30 P.M.
847 FORT STREET 5-1496

60 FUEL

COAL

KIRK COAL
Division of Canadian Collieries Resources Ltd.

McLEOD RIVER HARD	Ton	½ Ton
Lump	$24.40	$12.70
Egg	$24.00	$12.50
NUT	$18.65	$9.85
COMOX COBBLE	$21.95	$11.50
COMAC FURNACE BLEND	$19.90	$10.45
STOKER BLEND	$18.50	$9.75

Free Delivery Within 5-Mile Circle
PICK UP COAL AT YARD OR IN PAPER BAGS
Open 8 a.m. to 6 p.m.
Saturdays Close 1 p.m.
816 ESQUIMALT ROAD
Phones 2-8181, 5-1222

SPECIAL
Victory Lump,
$18.60 per ton
Victory Egg,
$17.60 per ton
Savings up to $6 per ton over higher priced coals.

CAR PICK-UP SERVICE FOR SMALL QUANTITIES OF COAL AND FIRELOGS AVAILABLE AT OUR YARD ON ALPHA ST. (Between Douglas and Burnside.)

HARKNETT FUEL LTD.
737 Pandora Ave., 4-2647

High Quality Coal—Oil
McLeod River, Midland, Comox, Diplomat, Majestic, Special Economy Furnace Blend, Canmore Briquets. Bags kindling. Prestos with orders.
Highest grade Furnace Oil
RICHARD HALL & SONS
746 FORT ST. PHONE 4-1431

FOOTHILLS ALBERTA SOOTLESS coal clean hot and long-lasting. Lump egg nut. A bin full of our good coal makes a nice Xmas present for the whole family. Special this week, ½ ton nut and ½ cord kindling only $15.
O.K. FUEL CO. — 4-2452

DIPLOMAT LUMP, $18.60. DIPLOmat egg, $17.45—Kindling. CAMERON ACTIVE FUELS LTD. 3-3121 723 Cormorant St. 3-5343

WOOD AND SAWDUST

DRY FIR WOOD
Inside fir blocks and thick bark slab, 12" length, cut from dryland Douglas fir logs. This wood is guaranteed never in water and is ready for immediate use.
2 Cords Only $18
For Immediate Delivery Phone
SOOKE FUEL CO.
2-2211

SPECIAL WOOD SALE ONE WEEK ONLY
No. 1 Douglas fir wood, 12 inch good for stove and furnace, 2½ cords ______ $19.00
Immediate Delivery
Phone 2 3834, 2-1973
Island Fuel Supply Co.

No. 1 FIR
Inside blocks and slabs, 12" length, clean, ready to burn. Immediate delivery.
1 Cord ______ $10.00
2 Cords ______ $18.00
O.K. FUEL 4-2452

BONE DRY KINDLING
OUT OF SAWDUST? LOOK!
100% fir plywood kindling — no chopping—no waste—for sawdust or wood ranges etc. 1½ cords, $10. Use our credit plan. 3 cords, special, $15. Kudra, 4-1755.

Good wood, never been in salt water, 2 cords fir wood $20. From up-Island mills.
Victoria Douglas Fuel
1316 Government St. Phone 4-6565

PRES-TO-LOGS
30 logs dumped in driveway, $4.50; 60, $7.25; 120, $11.90; 240, $21.00; 480, $41.00; 720, $61.00. Phone Williams' Fuel, 2-9395 anytime.

PLANER ENDS
CAMERON ACTIVE FUELS LTD.
3-3121 723 Cormorant St. 3-5343

THE VERY BEST IN MILLWOOD IN TOWN
1½ cords, $12; 2 cords, $16. Preference of delivery given to prepaid orders. Immediate delivery. Atom Lumber Co. Ltd., 210 Esquimalt Road. 2-6621, 2-2249; eves. 5-4574.

DRYLAND WOOD SPECIAL
12" dryland fir, ready for use, 1 cord, $11; 2 big loads, $20; 2-ft. bone-dry, heavy, 2 cords, $24. Immediate delivery. Capital Fuel and Hillcrest Fuel Co., 4-3015 anytime.

OAK
Ideal for open fireplaces, 1 or 2-foot lengths. Immediate delivery. 2-3832.

ALDER, 16-IN., FOR FIREPLACE. Burns like coal. Delivered in ½-cord, 1-cord or 2-cord lots.
O.K. FUEL CO. — 4-2452

DRY FIR PLANER ENDS, 1 FT. length, 1¼ cords, $10. Phone Keating 286-R.

BUSHWOOD, FIR, DRY, 1ST. growth, $15 a cord; 2nd growth, $13 a cord. Francis. 8-2581.

SPLIT OAK WOOD FOR FIREplace, $16 a cord. 4-1087.

NO. 1 BUSHWOOD, FIR, ALDER, $15 cord. Phone 5-5335.

60 FUEL

WOOD — WOOD
— FIR WOOD —
2½ Cords Fir Blocks and Slabs $19
2 Cords 2', 3' $10
2½ Cords Thick Bark $19.50
Orders Taken for Planer Ends
Ideal Fuel Co. Ltd.
Phone 2-4622 · 2-2832

100% FIR MILLWOOD FROM SOOKE
SPECIAL
3½ cords .. $29.00
2 cords $18.00
1½ cords .. $14.00
EMPIRE FUEL LTD.
739 PANDORA AVE. 2-2424

PURE 100% FIR SAWDUST
Due to our mills running day and night we can now supply you with immediate deliveries.
Don't Buy Cheap Mixed Sawdust
BE WISE — BE WARM
Buy Pure Fir Sawdust
C.O.D. ORDERS ONLY
DHILLON FUEL CO.
3-3811 2-0459

DRY INSIDE FIR
Mixed with slabs, stove lengths. Trucked from out of town
2½ CORDS $20
YOU ARE FURTHER AHEAD TO PAY A LITTLE EXTRA FOR TOP QUALITY WOOD
Colwood Fuel
DAY OR NIGHT 4-9411

FREE
XMAS TREE ANY SIZE
delivered with every order of—100% FIR BUSHWOOD, 12" FIREPLACE ALDER, 16"
Guaranteed Finest Quality
Immediate Delivery
Ronald Hopkins Fuels
Phone 2-6268 Day or Night
Fast Dependable Service

61 BUILDING SUPPLIES

ROAD GRAVEL
Use our hard-packing road gravel to prepare roads and driveways for winter conditions. 5 yds., delivered, only $8.75
For top - dressing use screened road gravel, with all larger rocks removed. 5 yds., delivered, only $11.25
Quick Delivery
Courteous Drivers
Butler Brothers Supplies Ltd.
3-6911 Keat. 261

DRYSDALE'S
Builders' Supplies Ltd.
1720 Cook St. 4-4411
Invite you to drive into our new large parking lot and inspect our new warehouse, fully stocked with building supplies.
OPENING SPECIALS
New run of 4x4 Cedar Gutter, 3-step pattern, per lin. ft. 24c
Mahogany Plywoods
48x96x¼, per sheet $3.85
48x96x⅜, per sheet $9.60
48x96x¾, per sheet $11.95
DRYSDALES
5-5821 PHONES 4-4411
Lots of Off-Street Parking

10' DELTA SAW, 8" JOINTER, 16" bandsaw. At your request we will cut and rip boards to any size. Langford Building Supply. 8-1724

FOR SALE - 22-GAL. HEAVY galvanized water boiler, $26.75. Langford Building Supply. Phone 8-1724.

PIPE CUT AND THREADED while you wait. Langford Building Supply. 8-1724.

61 BUILDING SUPPLIES

"M - W"
L-O-O-K PLYWOOD "BUYS!"
4x7x¼" rotary cut V-groove mahogany 3 ply. $4.50 per sheet.
4x8x¼" rotary cut V-groove mahogany 3 ply. $5.12 per sheet.
FOR CHRISTMAS!
"STANLEY" ELECTRIC TOOLS
The ideal Christmas gift for the man of the house.
Also a good selection of builders' saws, planes, routers, sanders, drills.
THIS WEEK'S SPECIAL!
¼" H.P. veneer trimmer. Regular $65.00
"Now" ...$48.75
NOW AVAILABLE!
PRESTO - LOGS
The Moore-Whittington Lumber Co. Ltd.
Turn West at the Roundabout
Two Blocks Down Hillside
2614 BRIDGE STREET 3-7108

SIDNEY LUMBER
Limited
PRE-CUT GARAGE
$198.00 will buy all materials for a SIDNEY ECONOMY GARAGE, DELIVERED TAX PAID. Frame lumber cut to size and rafters cut to correct pattern. Size 12'x20', 2x4 studs and rafters. Duroid SHINGLE ROOF and 10" cedar bevel siding. Also included, one sash, door material, hardware and nails. Complete except for foundation and floor. Other size garages and carports can be cut to your specifications and choice of materials. Terms can be arranged.
ESTIMATES
Framing lumber, plywood sheathing, millwork, wallboards, builders' hardware, flooring, exterior finish, roofing. Open 8 a.m. to 5 p.m. weekdays; 8 a.m. to 12 noon Saturday.
SIDNEY LUMBER
Limited
2333 Government Street
Phone 2-5187, 2-5188

SPECIAL FOR "DO-IT-YOURSELF"
Large assortment of plywood cuttings. Here are a few—
18x22" ¾", each 30c
14x24" ¾", each 20c
16x17" ¾", each 15c
13x18" ¾", each 15c
21x27" ¾", each 40c
HOME IMPROVEMENT BUDGET PLAN
CROWE GONNASON CO. LTD.
Manufacturers of Lumber
Windows—Doors—Millwork
QUALITY BUILDERS' SUPPLIES
2324 Government St. 3-7141

STORM WINDOWS INSULATION
Both items are quick to install and easily return their cost in comfort and lower fuel bills.
MILLWORK LUMBER
R. A. GREEN LUMBER CO. LTD.
Douglas St. 4-3613, 4-7614

BRIDGE LESSON

By Oswald Jacoby

Hard Luck Joe ruffed the second heart lead, pulled trumps and remarked, "Well, partner, we missed a slam," and showed his hand.

NORTH 11
♠ A Q 3
♥ 8 5 4
♦ A J 10 7 4
♣ 5 3

WEST
♠ 5
♥ Q 9 7 2
♦ K 6 3
♣ 10 8 7 6 2

EAST
♠ 7 6 4 2
♥ A K J 10 6
♦ Q 8 5 2
♣ None

SOUTH (D)
♠ K J 10 9 8
♥ 3
♦ 9
♣ A K Q J 9 4

North and South vulnerable

South	West	North	East
1 ♣	Pass	1 ♦	1 ♥
2 ♠	3 ♥	3 ♠	4 ♥
4 ♠	5 ♥	Double	Pass
5 ♠	Pass	Pass	Pass

Opening lead—♥ 2

"Down one at five," growled West.

West was right. The possibility of a five-zero break in clubs had never entered Joe's mind.

Joe complained about his hard luck and as usual he had manufactured it all by himself.

There was a simple way to guard against the bad club break. All Joe had to do was to lead one trump to dummy's ace and play a club from dummy. If no one showed out Joe could then draw trumps and claim his slam.

If East ruffed, Joe would simply win East's return, draw trumps and claim the balance. West could growl but he could not get a trick.

If East discarded on the club the play would be slightly more complicated but Joe would still breeze home.

He would win that club trick and play a second high club. East's best play would be to ruff and return a heart. Now Joe would trump in and ruff a low club with dummy's queen of trumps. This would clear the club suit and he would again be able to pull trumps and make his contract.

INDEX TO WANT AD HEADINGS

Classification	No.	Classification	No.	Classification	No.
Acreage for Sale and Wanted	156	Flats and Apts. Wanted	130	Mortgage Loans	141
Announcements	14	Florists	12	Personals	39
Auto Repairs and Service	103	Fuel	60	Professional Services	37
Births	1	Funerals	6	Personal Loans	140
Boats and Marine	80	Funeral Directors	10	Pets	90
Business Personals	40	Halls, Stores and Offices to Rent	137	Property Wanted	155
Business Opportunities	145	Hotels	116	Property for Sale	154
Business Services	36	Housekeeping Rooms to Rent	125	Room and Board	120
Cards of Thanks	8	Housekeeping Rooms Wanted	126	Rooms to Rent	121
Cars for Sale	100	Houses to Rent, Furnished	132	Rooms Wanted	122
Cars and Trucks Wanted	107	Houses Wanted to Rent	134	Situations Wanted, Male	29
Coming Events	15	Houses for Sale	150	Situations Wanted, Female	30
Country Homes and Properties	151	In Memoriam	9	Vacation Guide and Summer Resorts	118
Cottages and Campsites	117	Listings Cancelled	148	Salesmen and Agents	22
Dancing	43	Listings Wanted	149	Swaps	84
Deaths	5	Lost and Found	20	Teachers Wanted	27
Education	42	Marriages	3	Timber	81
Engagements	2	Miscellaneous to Rent	138	Trucks and Trailers	101
Exchange Real Estate	147	Miscellaneous for Sale	82	Wanted, Male Help	21
Farms for Sale and Wanted	158	Miscellaneous Wanted	83	Wanted, Female Help	26
Flats and Apts. to Rent, Furnished	128	Monumental Works	11	Wanted to Borrow	142
				Wanted to Buy, Houses	153
				Wanted to Rent, Miscellaneous	139

FOR GIFT SUGGESTIONS, CHECK THE "GIFT SPOTTER" IN CLASSIFIED DAILY

61 BUILDING SUPPLIES

STEWART & HUDSON

WHERE HOME BUILDERS MEET

WELL IT HAPPENED

And the best news for prospective home owners for many a day. The new relaxed regulations for N.H.A. mortgages will certainly be of help for so many who have really wanted a home of their own.
So start now, saving up that $1,000 down payment which qualifies eligible borrowers to own a $10,000 N.H.A home. Undoubtedly good building lots will be in demand so don't leave that item for too long. Then there's home plans to think about. Use the long winter evenings to sketch out layouts. See the large selection of home plan books and ideas at Stewart & Hudson.

LUMBER PRICES

Are at their low winter levels and there's bargains around in other building materials which all make a happy combination when you consider that building materials only amount to 40% of your home costs. So many people think that lumber and other materials are so expensive but when we tell you it's the lowest cost in your building program we mean to prove it, with our estimates.

SAVE MONEY FOR XMAS

Make your own plywood toys for the kiddies with plywood plans and plywood cuttings.

36"x10"x¼", each	10c
34"x13"x¼", each	15c
32"x13"x¼", each	15c
30"x15"x¼", each	15c
10"x96"x¼", each	70c
12"x96"x¼", each	80c
14"x96"x¼", each	90c
16"x96"x¼", each	$1.20
48"x10"x¾", each	35c
48"x22"x¾", each	85c

Low cost outside decorations easily made—large 48"x96" gaily colored items as follows:
Santa Claus.
Christmas Sleigh.
Reindeer.
Choir Boys.
Simply paste the pattern to ⅝" plywood and cut out with scroll saw or bandsaw—Use these attractive figures on your roof or fasten on 2x2 stake on the back to stand on lawn. Plan cost, 65c. Plywood cost from $5.76.

EXTRA LARGE

Plywood panels—each piece 54"x60" x¾" come in pairs paper wrapped Use them for regulation table tennis or ping pong, electric trains and the overflow crowd for Christmas Dinner, only per set $15.95.
Demountable table bases, sturdy 5 ply construction, legs and rails fit together in slotted openings. Per set, $8.95. Christmas tree stands, each, 75c. Light weight Christmas tree stands for dealers in quantity, 10c.

PRESENTS FOR THE MAN

There's nothing he'll enjoy better than a good hand tool. All items quality Stanley line, individually boxed in Christmas Gift container.

Torepdo levels	$3.40
16 oz. nail hammers	$5.00
Lock plane, 7"	$5.00
8 ft. steel tapes	$1.75
Metal mitre box	$9.45
Ratchet Brace	$9.45
Chisel set	$9.45

Extra Special Electric Drills. The popular ¼" Cummins Brand. 1,800 r.p.m. Geared chuck, lock on trigger switch. Complete in box, save $10 on this item at only $19.95.

OAK FLOORING SPECIAL

Famous Bruce Brand, none better. All tongue and groove end matched Low winter prices.

No. 2 shorts per 100 ft.	$11.50
No. 1 shorts per 100 ft.	$16.50
No. 1 Regular lengths per 100 ft.	$22.50

TOOL RENTAL

Bostitch hammer, Staplers and Gun Tackers, Post hole Diggers, Caulking Guns, Lock Boring Jigs, Portable Hand Sanders, Floor Sanders, Edgers, by day or week.

Stewart & Hudson LIMITED
405 GORGE ROAD 2-2171. 2-2612
Open All Day Saturdays, Lots of Free Parking

SHAWNIGAN LUMBER YARDS

"Quality at the Right Price"

Around Our House

At Christmas time our house is always in a dither. It's our turn to feed all the family and the dining table isn't large enough. Little Billy's train, a year old now, still not set up the way we promised . . . a ping-pong table ?—that's already a two-year-old dream. We were going to decorate the front lawn for sure this year! Maybe your house is a little like ours—well, there is still time for both of us to get these little problems fixed up.

Ping Pong Tables

2-piece tops, regulation size (unpainted, per pair	$15.95
2-piece tops, painted and lined, per pair	25.00

For That Table Extension

We have a complete stock of take-home panels in ¼", ½" and ¾" thickness in lengths of 3', 4' and 5', or we will cut to the size you want.

For That Train

We suggest one of the following:

4'x8'—⅜" "D" unsanded 3-ply, per sheet	$3.25
4'x8'—½" "D" unsanded 5-ply, per sheet	4.86
4'x8'—⅜" factory grade sanded 3-ply, per sheet	5.76
4'x8'—½" factory grade sanded 5-ply, per sheet	7.04

For That Front Lawn

Colored Christmas cut-outs available in choir boys, angels, Santas and reindeers. Glue to plywood and cut out. Use either:

4'x8'—¼" 3-ply factory grade, at per sheet	$4.16
plus a pattern at	.50
4'x8'—⅜" 3-ply factory grade, at per sheet	5.76
plus a pattern at	.50

Plywood Specials For Odd Jobs

12"x96"—¼" 3-ply fir Each	$ .80
14"x96"—¼" 3-ply fir Each	.80
48"x22"—¾" 7-ply fir Each	.85
36"x36"—¾" 7-ply poplar Each	1.95

Oak Flooring

Nickey Bros. (Kentucky) — none better. All tongue and grooved and end matched

1x3 Random length No. 1 common, per 100 board feet	$22.50
1x3 Shorts, No. 1 common, per 100 board feet	16.50
1x3 Shorts, No. 1 common, per 100 board feet	11.50

SHAWNIGAN LUMBER YARDS LTD.

2000 Government at Discovery
Phone 2-7261

FENCING FOR LESS

50' complete, $15.50—Design
COMBINATION STORM DOORS
$14.00
STORM SASH
(or materials for Do-It-Yourself weatherstripping.)

12'x20' GARAGE Complete, $146.50

Saanich Lumber Yards
Open ALL DAY SATURDAY
3041 Douglas Street 5-2486

NO. 1 GRAVEL FOR ROAD AND driveways, 5-yard load only $8.75; prompt service O.K. Trucking Co. Day phone 5-1812; night, 4-3457.

61 BUILDING SUPPLIES

STOP

paying high prices! You can always buy for less at
210 Esquimalt Rd.
THE LUMBER YARD

ECONOMY BUYS

PRICES PER 1,000 BD. FT.

2x4" Dressed Cedar	$24.00
2x2" Dressed	$34.00
2x4" Dressed 8' Studs	$25.00
1x3" S4S	$25.00
1x6" Tongue and Groove	$28.00
2x4" S4S Fir	$28.00
1x8" Shiplap	$34.00

FENCES

EVERY TYPE
ALL LUMBER FOR 50-FT. PICKET FENCE No. 1 quality Complete $13.50
48-ft. Imitation Log Siding or Split-Log Rail Fence, complete $9.95

8' IMITATION LOG SIDING, EACH 13c

CASH DISCOUNTS ON PREPAID ORDERS

1½x10" FOREST CEDAR SIDING. Smooth Face, long lengths $40.00
1½"x12", Smooth Face $40.00
TOP GRADES OF DOUGLAS FIR FRAMING LUMBER, 2x4", 2x6", 2x8", 2x10" S2E or S4S 6x6" 6x8" Specified Lengths AT LOWEST PRICES IN TOWN

SHIPLAP, ALL GRADES
We Can Supply Douglas Fir, Cedar or Hemlock, 1x6", 1x8", 1x10".

CEDAR—PER LIN. FT.
4x4" 4-Step Modern Gutter 20c
4x5" O Gee Gutter 18c

4x4" Rough	13c
5x5" Rough	20c
6x6" Rough	29c

MILLRUN, 6' EA.

2x2	2x3	2x4	2x6	2x8
.10	.15	.20	.30	.40

1x6 T & G or S4S Fir	15c
6' 1x3" Dressed each	7½c
6' 1x4" Dressed each	10c

IN LUMBER we have best selection in every grade, best quality. Lots of parking space. We deliver anywhere, promptly, courteously. Please phone, write or come and see for yourself and then buy. Not 1 cent down, up to 36 months to pay for purchases $30 to $3,000 on home improvements. Several plans.

Warehouse to You
ALL BUILDING SUPPLIES
642 QUEENS
Between Douglas and Government
PERSONAL SERVICE
Drive-In Parking
FINISHING, 1" & 2" CLEAR, NAILS, FIR AND ROTARY CUT PLYWOOD DOORS, MARINE AND STANDARD PLYWOODS, GOOD 1 SIDE, GOOD 2 SIDES, SPECIALTY LINES, SHINGLES, SHAKES, SIDING, FLOORING, GYPROC LATH, GYPROC WALLBOARD, HARDBOARDS, BUILDING PAPERS, ROOFING, GLASS, PAINT, INSULATION, ETC.
We Meet All Competition
Full Satisfaction or Your Money Back

1 DAY

DOUGLAS FIR PLYWOOD SPECIALS
All Waterproof Glue
48"x96"

D GRADE Unsanded	Sanded	Good 1 Side	2 Sides
5/16"...$2.93	¼..$3.62	$4.64	$6.08
⅜"...$3.25	...$4.42	$6.24	$7.68
½"...$4.86	...$6.27	$7.52	$8.80
⅝"...$5.89	...$7.20	$8.64	$9.92
¾"...$6.50	...$8.35	$9.92	$11.20
9/16" Trendwall, 6" grooves			$5.00

FIR CUTTINGS, EACH

¼"x12"x96"	sanded	75c
¼"x14"x96"		80c
¼"x34"x11"		15c
¼"x32"x13"		15c
½"x25"x72"	sanded	$1.90
⅝"x48"x10"	unsanded	35c
⅝"x60"x18"		40c
¾x48"x22"	sanded	80c
⅝"x48"x22"		75c

MAHOGANY

PHILIPPINE, ROTARY CUT

¼"x48"x96"	$3.80
¼"x32"x96"	$2.10
¼"x36"x72"	$1.80
¼"x24"x74"	$1.25
1x4" "E" Fir Flooring, K.D.	$45.00

Atom Lumber Co. Ltd.
Open from Monday to Saturday, including Wednesday, from 8 a.m. to 5.30 p.m.
2-6621 and 2-2249; evenings, 5-4574

BUILDERS SASH & DOOR

COMPLETE MILLWORK SERVICE

BARGAIN BUYS
In mahogany doors. For the richness and elegance of real imported hardwood doors, we invite you to see our large selection. These mahogany doors are manufactured to the highest degree of quality and are the most popular priced door available. For either stain or paint finish.

1/6x6/6x1⅜	$6.95
2/0x6/6x1⅜	$6.95
2/4x6/6x1⅜	$7.75
2/6x6/6x1⅜	$7.95
2/8x6/8x1⅜	$8.25
2/10x6/10x1¾	$11.50
3/9x7/0x1¾	$11.50

Choose Locksets from our large selection at factory prices.

TABLE LEGS
The ideal and practical way for making your own desk, TV stand, coffee table, furniture, etc. Use ing useful and practical home furniture.

	natural	black	mahogany
4"	.55	.65	.65
6¾"	.70	.75	.75
9"	.75	.85	.85
16"	.85	1.00	1.00
20"	.90	1.15	1.15
28"	1.25		

BOAT PLANS
Drop in and peruse in our large section of boat plans—large working plans showing all details of boat construction from skiffs to launches. Price from 50c to $3. Boat lumber cut to detail—extra long panels of marine solid core plywood.

BUILDERS SASH & DOOR LTD.
350 GARBALLY RD. 2-3171
Open Saturdays till 12.30.

"RANCH-PANEL"

Is a new cedar siding now being made in Victoria. Best suited for use vertically, it comes in two grades.
"SUPREME" and "QUALITY"
And your choice of sawn or smooth face.
WHEN YOU BUY SPECIFY "RANCHPANEL!"
Manufactured by
BRITISH COLUMBIA FOREST PRODUCTS LTD.
(Victoria Sawmills Division)
Phone 2-7221
371 GORGE ROAD E.

DRIVEWAY MUDDY?

CINDERS for better drainage. We can give you immediate delivery at reasonable prices.
KILLS SOOT — STOP CHIMNEY FIRES
Use Carbo-Oxide, 49c per package. No need to put your fire out. Visit our showrooms—we have a complete line of builders' supplies.

ISLAND BUILDING SUPPLY COMPANY
575 Gorge Road East Phone 2-5178
(Opposite B.C. Electric Bus Depot)

PLUMBING MERCHANDISE AT wholesale prices. Victoria Plumbing Co., 1805 Cook St. 4-1553.

NAVYJACK CEMENT GRAVEL, $2.75 yd., del.; road, $2. 4-1432.

IT PAYS TO SHOP THE CLASSIFIED WAY.

62 FURNITURE

TRADE IN FURNITURE SPECIALS

Studio lounge with back	$59.50
Natural finish dinette buffet	$39.50
Natural finish table to match	$25.00
Small 2-pce sectional suite	$59.50
5-pce. chrome kitchen suite	$45.00
McClary electric range	$100.00
4-pce. walnut bedroom suite. Complete with spring and mattress	$99.50
Dropleaf walnut table, 4 chairs	$49.50
Large hardwood crib and mattress	$25.00
Mahogany settee	$19.50
Dropleaf kitchen table	$4.90
Kitchen chairs	$1.50

Home Furniture Co.
825 FORT ST PHONE 2-5138

HOLLAND BROS & CO.
NEW AND USED FURNITURE
824 Fort Street Phone 3-0913

SPECIALS

Odd wine chesterfield	$37.50
Walnut buffet	$29.50
Electric fireplace	$11.50
Combination chest and wardrobe	$22.50
Modern 2-piece green chesterfield suite	$122.50

XMAS SPECIAL
9-PIECE LIVING ROOM GROUP
$199
$10 DOWN
Vogue Furniture
860 Yates 5-4242

Auctioneering
IS OUR BUSINESS
LUNDS AUCTIONEERS
WE BUY AND APPRAISE
926 FORT ST. 5-5422

TOP PRICES
Cash or Consign
Free Appraisal
No Obligation
Maynard's Auctioneers
4-5921 55th Year 4-1621

WE BUY — WE SELL — WE APPRAISE
KILSHAW'S AUCTIONEERS
1115 Fort St. 4-6441
Cash advanced on consignment

FURNITURE SPECIALS

Walnut dresser	$19.50
Oval coffee table	$17.50
Walnut dinette chairs, each	$9.50

Standard Furniture Bargain Basement
Downstairs in Scollard Bldg.
View St. 2-5111

See the wonderful selection of odd coffee, lamp and step tables, lamps and odd chairs in the pre-inventory clearance sale with reductions up to 50%.

	Reg.	Sale
Marble top lamp table	Reg. $68.40	Sale $35.00
Glass top end tables	Reg. 46.50	Sale 34.88
Lamps	Reg. 35.00	Sale 23.34
Super lounger	Reg. 169.00	Sale 85.00
Corner step table	Reg. 87.00	Sale 65.25
Coffee table walnut	Reg. 42.50	Sale 31.00

JORDANS LIMITED
View at Broad 3-7171

TIME TO GET RID OF THAT DRAB looking furniture. Have it reupholstered or rebuilt in time for Christmas. Free estimates. Hagel's Chesterfield House, 536 Johnson. Phone 4-3042.

YOUR MATTRESS REBUILT LIKE new at a genuine saving. Upholstery repairs. Box springs and couches rebuilt. Atlas Mattress Co. Ltd., 2714 Quadra at Hillside. 4-4925.

CARPETS AND UPHOLSTERED furniture cleaned, demothed, in your own home or in our plant. Free estimates. Carpetorium, 1210 Wharf Street. 3-2861.

3-PIECE CHESTERFIELD cleaned, demothed, sanitized, in your home $12. Work guaranteed. Ambassador Home Service, 2-5532.

QUALITY USED FURNITURE, stoves, heaters, for less. Reliable Furniture, 541 Johnson.

CONTINENTAL BED FOR SALE, only a short time in use, $37.50. Phone after 6 p.m. 3-8549.

BEAUTIFUL BLOND BIRD'S-EYE maple bedroom suite. 7-2062 or 4-5016.

FRENCH POLISHING, REPAIRS, furniture refinishing. Specialty Finishers, 751 Discovery Street. 2-4612.

FOR THE BEST BUY IN USED MODERN FURNITURE SEE THE ACME FURNITURE, 618 PANDORA.

63 MUSICAL INSTRUMENTS

RCA VICTOR HI-FI
Radio combination, automatic, 3-speed record player, turn-over cartridge with 2 needles, lovely walnut case, console model. Reg. $179.95.
SPECIAL $139.95
$14 down, balance low, low payments.
Now 3 stores to serve you
WARD'S MUSIC LTD.
412 W. HASTINGS, VANCOUVER
2619 KINGSWAY, BURNABY
1320 BROAD STREET, VICTORIA

IT'S NEW IT'S FRESH
in both eye and ear appeal
The Beautiful CONN "MINUET" ORGAN
With the exclusive "HI FI" sound system. The MINUET offers by far the richest, fullest tone ever heard in it's price class. You simply must hear it. Call in at
Western Music Co., Ltd.
758 Fort Street Phone 2-1311

Choice of Reconditioned Pianos See
DAVID STARK at MAYNARD'S
2-0741—55th Year

Maynard's Auctioneers
PAY TOP PRICES FOR PIANOS
2-0741—55th Year

ELECTRONIC ORGAN FOR SALE. Two full 44-note manuals, 13-note pedalboard. Percussion effects, including harpsichord guitar vibraharp and many others. Hi-Fi tone 12-inch concert speaker. $1,195. No down payment. Phone 3-0248.

SEE US FOR THE BEST USED pianos in town. All reconditioned and guaranteed. Priced from $79.95 to $395.00. Easy terms. Trades. KENTS LTD. 742 Fort St. Open Friday's 7-9 p.m. Phone 3-7104.

HEINTZMAN AND NORDHEIMER pianos, new and used, for sale or rent. Showroom at 2020 Douglas. By appointment 3-0248 any day or any evening. Transportation provided. Exclusive agents. Fletcher Bros Ltd (Walter Fletcher)

THE NEW WURLITZER CHORD organ has 2 manuals, 5 octaves, 54 chord buttons, 12 stops vibrato, 12" speaker expression pedal, individual buttons for bass notes, beautiful cabinet. Willis, 2-4712, daytimes.

HOHNER PIANO 120-BASS ACcordion, ladies' model, will sacrifice. Phone 3-0248.

SMALL SPINET PIANO, ONLY 36 inches high, for rent. Amount paid applies if purchased. Phone 3-0248.

MEDIUM-SIZE BEETHOVEN PIANO, excellent condition and tone. 4-7472.

T.V. with Lee

Canada's Yvon Durelle Fights Jerry Luedee on C-5 at 7

By PHIL LEE, Times TV Editor

DON'T MISS THIS—What appears to be one of the truly excellent shows of the season got underway Monday night, Studio One's "No Deadly Medicine," with Lee J. Cobb, Canada's William Shatner, Gloria Vanderbilt and Alan Hewit occupying the principal roles. Written by Toronto's prolific Arthur Hailey, it is a two-hour affair to be seen in hour-long segments a week apart. It is suffice to say that the plot concerns a behind-times pathologist (Cobb) in a run-down-hospital. It is wonderfully, if grimly, acted. And it has heart and substance. It may well win Cobb, at least, an Emmy nomination. The purpose of this is to tell those who are interested to pick it up when it starts on Channel 2, Dec. 16, at 10 p.m. The second half will be seen on Dec. 23 at the same time. . . .

* * *

AS WAS expected, the second Desi-Lucy show came up with another whopping rating. It opened at 31.1 to clobber "McGraw" with 13.4 and 16.8 for "Broken Arrow." It then moved along with a mighty 33.3 in the second half to murder Bob Cummings at 13.9 and "Telephone Time" at 10.7. Still on the subject of ratings: George Gobel again bit the dust, shot down by "Cheyenne" 23.5 to 14.9. When he struggled to his feet "Wyatt Earp" opened fire and Lonesome George was down again to the score of 25.1 to 15.6. . . .

Meanwhile the Wednesday night competition continues tighter than a sweater on Jayne Mansfield. "I've Got a Secret" leads the list at 26.4 to "Walter Winchell" and "Kraft Theatre's" 18.2. Earlier "Disneyland" beat "Wagon Train" 19.6 to 17.2 and a "Lucy" re-run at 18.4. In the second half "Disneyland" placed second to "Wagon Train's" 21.3 but out-pointed "Big Record" with 18.3. Then "Record" upped to 20.4 on the second segment, beating "Tombstone Territory" at 16.4 but was edged out by "Father Knows Best" with 21. At 9 p.m. "Millionaire," "Ozzie and Harriet" and "Kraft" were almost even, "Millionaire" having a wee edge.

TV TEE-HEES

"Dear CBS, I think I would be a wonderful contestant on 'What's My Line?' I am . . ."

Children's Corner

5.00: Swing Your Partner, **Channels 6, 2**; Wild Bill Hickok, 5; Western movie, 12, 13; Cartoons, 11.

5.30: Rin Tin Tin, **Channels 6, 2**; Mickey Mouse Club, 5; Popeye Theatre, 11.

6.00: Our Miss Brooks, 4; Adventure Village, 6; Willy, 12; Film Souvenirs, 2; Kit Carson, 5.

Sport

6.00: Channel 11: Sports roundup.

6.30: Channel 6: Sports roundup.

7.00: Channel 5: Boxing: Yvon Durelle fights Jerry Luedee in a 10-rounder at Tampa, Fla. Durelle is ranked No. 3 among the light-heavies and hails from Baie Ste. Anne, N.B. Luebec is unranked.

Channel 13: Fishing.

7.45: Channel 5: Sports with Bill O'Mara.

10.30: Channel 13: Sports with Pat McMurtry and Clay Huntington.

11.00 Channel 2: News and sports roundup.
Channel 13: Hollywood wrestling.

11.20: Channel 6: Texas rasslin'.

Headliners

6.30

Channel 11: Lucy's repeat sees Lucy "inventing" a salad dressing and attempting to go into the business.

7.00

Channel 4: Saber of London sees the detective going to the aid of Alfred Bento whose mother was murdered and her money stolen.

Channels 11, 12: Patti Page's Big Record guests include Kate Smith, Count Basie, Jan Peerce, Gogi Grant, Jill Corey.

7.30

Channels 6, 2: Disneyland offers the intriguing "Mars and Beyond," about men of the future and travel into space.

Channel 4: Nina Foch stars in Wagon Train's "The Clara Beauchamp Story." The colonel's wife insults the chief and war is just around the corner.

8.00

Channel 5: Disneyland features cowboy singer Rex Allen in the history of the horse, "The Horse of the West."

Channel 11: The Millionaire's cheque comes in handy after Hugh Waring has been sentenced to hang for murder and his wife has mysteriously disappeared.

8.30

Channel 4: In the Father Knows Best comedy Betty writes an essay wherein she places her own family in the legend by Faust.

Channels 11, 12: Margaret O'Brien has a secret for the I've Got a Secret panel.

9.00

Channels 6, 2: Kraft Theatre's repeat, "Come to Me," with Farley Granger and Julie Wilson. A TV singer is accosted by a stranger. She rebuffs him but later finds him working in the dress shop owned by her sister.

Channel 4: Elliott Nugent and Walter Abel are seen in Kraft's latest, "Heroes Walk on Sand." A harmless man becomes a symbol of a crowd's defiance to authority.

Channel 5: Sheriff Clay Hollister angers the town of Tombstone when he would give an Indian a fair trial.

Channel 11: A notorious jewel thief works in swank hotels. Circle Theatre.

9.30

Channel 5: It's a singing affair when Ozzie and Harriet, and their boys Dave and Rick, meet in the ice cream parlor for some tutti-frutti. The Four Preps are also on hand.

10.00

Channel 6, 2: Dinah Shore's guests include Rossano Brazzi, Jimmy Durante and the Steiner Brothers.

Channel 4: Ralph Edwards' This Is Your Life.

Channel 5: Walter Winchell File tells about a young medical student who committed a "thrill-killing."

Tonight's Movies

7.30: Channel 13: Stanley Holloway in the English comedy "Play Up the Band." Two band members become involved with a criminal.

9.00: Channel 13: John Loder and Mary Newland in "Silent Passenger." The wife of a successful man becomes involved in blackmail and, eventually, murder.

10.35: Channel 11: Errol Flynn and Julie Bishop in "Northern Pursuit." Two Nazis are landed by submarine in Hudson Bay.

Channel 12: Joan Crawford, Melvyn Douglas in the comedy "They All Kissed the Bride." A career woman suddenly finds that a man can become more fun than business.

10.45: Channel 5: Clark Gable in "After Office Hours."

11.15: Channel 2: Michael Redgrave and Leon Genn in "Green Scarf." A mute stands trial for murder.

1.00: Channel 13: "Play Up the Band."

Tonight's Programs

ALL TIMES ARE LOCAL — CHANNELS RESERVE RIGHT TO MAKE LAST-MINUTE CHANGES

CBUT Vancouver Channel 2	KOMO-TV Seattle Channel 4	KING-TV Seattle Channel 5		CHEK-TV Victoria Channel 6	KTNT-TV Tacoma Channel 11	KVOS-TV Bellingham Channel 12	KTVW-TV Tacoma Channel 13
Film, Almanac Almanac, News	Miss Brooks News	Kit Carson Early Edition	6.00 6.30	Adventure Village News, Weather	News I Love Lucy	Willy Men of Annapolis	Movie, News I Spy
A Show of Hands Disneyland	Saber Wagon Train	Fights Fights	7.00 7.30	Sir Lancelot Disneyland	Big Record Big Record	Big Record Sheriff of Cochise	Fishing Movie
Disneyland Wyatt Earp	Wagon Train Fath. Knows Best	Disneyland Disneyland	8.00 8.30	Disneyland Wyatt Earp	Millionaire I Got a Secret	Harbor Command I Got a Secret	"Play Up the Band"
Kraft Theatre Kraft Theatre	Kraft Theatre Kraft Theatre	Tombstone Terr. Ozzie and Harriet	9.00 9.30	Kraft Theatre Kraft Theatre	Circle Theatre Circle Theatre	Burns and Allen Eve Arden	Movie: "Silent
Chevy Show Chevy Show	This Is Your Life Parade of Stars	Walter Winchell News, Movie:	10.00 10.30	Chevy Show Chevy Show	O. Henry Plyhse. Weather, Movie:	Big Story News, Movie	Passenger" Sports
News, Movie: "Green Scarf"	News, Weather Tonight	"After Office Hours"	11.00 11.30	News Wrestling	"Northern Pursuit"	Movie Movie	Hollywood Wrestling
"Green Scarf" Movie	Tonight News, Faith	Movie News	12.00 12.30	News	Movie News		Overseas Adven. Errol Flynn

Early Thursday Programs

CBUT Vancouver Channel 2	KOMO-TV Seattle Channel 4	KING-TV Seattle Channel 5		CHEK-TV Victoria Channel 6	KTNT-TV Tacoma Channel 11	KVOS-TV Bellingham Channel 12	KTVW-TV Tacoma Channel 13
	Tic Tac Dough It Could Be You	TeleScope TeleScope	9.00 9.30		Hotel Cos., Life Search, Guiding	Hotel Cos., Life Movie	
	Arlene Francis Treasure Hunt	Movie Movie	10.00 10.30		Cartoons As World Turns	Movie Movie	
	Price Is Right Bride and Groom	Movie Workshop	11.00 11.30		Beat the Clock House Party	Beat the Clock House Party	
	Movie Movie	Movie Movie	12.00 12.30		Big Payoff Verdict Is Yours	My Little Margie Verdict Is Yours	
	Queen for Day Queen, Romances	Movie King's Kamera	1.00 1.30		Day. Sec. Storm Edge of Night	News, Storm Willy	
Movie: "Caravan"	Comedy Time Truth, Conseq.	King's Kamera Susie	2.00 2.30	Movie:	Garry Moore Arthur Godfrey	Garry Moore Arthur Godfrey	Frankie Laine Movie
Movie Movie	Cookbok Quiz Quiz, Capt. Puget	Yule Shopper U.S. Bandstand	3.00 3.30	Movie Movie	Arthur Godfrey Strike It Rich	Arthur Godfrey Godfrey, Movie	Movie Movie
Open House Howdy Doody	Capt. Puget Movietime	U.S. Bandstand Stan Boreson	4.00 4.30	CHEK Magazine Howdy Doody	Movie Movie	Movie Movie	The Erwins Boston Blackie
Maggie, News Lone Ranger	Movietime Movietime	WoodyWoodpecker Mickey Mouse	5.00 5.30	Maggie, News Lone Ranger	Cartoons Popeye	Western Movie Western Movie	Western Movie Western Movie
CBUT Vancouver Channel 2	KOMO-TV Seattle Channel 4	KING-TV Seattle Channel 5		CHEK-TV Victoria Channel 6	KTNT-TV Tacoma Channel 11	KVOS-TV Bellingham Channel 12	KTVW-TV Tacoma Channel 13

SIDE GLANCES By GALBRAITH

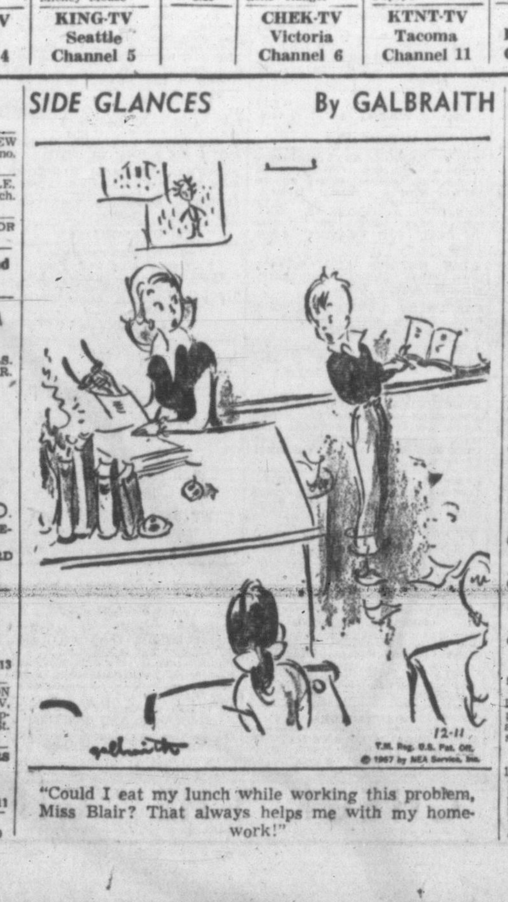

"Could I eat my lunch while working this problem, Miss Blair? That always helps me with my homework!"

63 MUSICAL INSTRUMENTS

WILL EXCHANGE BRAND NEW RCA Victor TV for good used piano. 3-0248.

PORTABLE ORGAN FOR SALE, suitable for home, school or church. Terms, $10 per month. 3-0248.

WILL PAY UP TO $200 CASH FOR good used piano. Phone 3-0248.

64 TV, RADIO, SALES and SERVICE

MOTOROLA CUSTOM CAR RADIOS
TUBE AND TRANSISTOR MODELS. THERE'S ONE TO FIT YOUR CAR.
FROM $59.95
$10.00 DOWN
$10.00 MONTHLY
IMMEDIATE INSTALLATION AT OUR DRIVE-IN SERVICE DEPT
KING TV & RADIO LTD.
"THE BEST IN RADIO AND TELEVISION"
Corner JOHNSON & BLANSHARD
PHONE 4-9913

VICTORIA WEST RADIO AND TELEVISION
Drive in or home service
761 Esquimalt Road Phone 3-4413

FAST, DEPENDABLE SERVICE ON all types of electrical repairs, TV, radios, record players and small appliances. Kent's Ltd., 742 Fort St. Phone 3-7104. Open Fridays 7-9.

FOR GUARANTEED TV REPAIRS By Qualified Technicians (Members R.E.T.A.) BUTLER BROS SUPPLIES LTD. 3396 Douglas Street Phone 3-1511

McMILLAN & WARDELL 24-hour TV service, 5-3121, 3-0550

64 TV, RADIO, SALES and SERVICE

H. A. (BERT) JONES (LATE OF Kent's Ltd.), 2248 Oak Bay Ave. at Monterey. Guaranteed TV and radio repairs, day or night. 5-8222 or 4-2358.

TAYLOR & COX
24-Hour TV service, expert antenna repairs moves and installations 5-5812

ATKINSON & PEARCE
Guaranteed Service and Repairs to all makes of radio and TV
2-8521 1030 Hillside Ave.

WANT GOOD CHANNEL 5 RECEPtion? PRECISION MACHINE CO TV antennas 660 Discovery 5-4713

$250 17 IN. MARCONI T.V. USED 1 month, $185, terms to reliable party, 3-9417.

CRUSADER TV
Servicing antenna installation Day 5-1089 night 4-8473

HAULTAIN RADIO TV APPLIance repairs 1442 Haultain 2-3714

T.V.—SERVICE—RADIO
5-4326 Alexander 8-3374 Res.

$3.00 TV SERVICE CALL GUARanteed. City limits. 2-5363.

66 BICYCLES and MOTORCYCLES

CHRISTMAS GIFTS for Motorcyclists
CAPS, GOGGLES, GLOVES, HELMETS, LAP ROBES, WINDSHIELDS, etc.
Guaranteed new and used machines
BROOKLANDS MOTORCYCLES
Sales & Service Ltd.
937 Fort Street 3-5926

BICYCLES OVERHAULED OR REpaired for safe winter riding. New and reconditioned bicycles, accessories, sporting goods, etc. VICTORIA SPORTING GOODS LTD.
1410 Douglas 4-7374

BEFORE YOU BUY, SEE OUR large selection of new and rebuilt bicycles from $25. Dave Holden's Bicycle Shop, 1320 Government. 4-4722.

66 BICYCLES and MOTORCYCLES

Cars - Motorcycles - Cars
Trade your motorcycle or car for a new or used motorcycle or car at LES BLOW'S MOTORCYCLE SALES. 2647 Douglas St. Phone 4-7843. Genuine Harley parts, batteries, saddle bags etc., ½ price to clear stock.

C.C.M. AND RALEIGH BICYCLES in all sizes and prices. Convenient terms. Trade-in allowance. Select now—use our lay-away plan. ROBINSON'S
1307 Broad 3-6212

CARMICHAEL'S BICYLE SHOP. Bicycles overhauled, repaired and painted. 1728 Douglas (opp. HBC) Phone 2-9728. Open Fridays 6.30 p.m.-9 p.m.

BOY'S 3-SPEED RALEIGH BIcycle, cheap, in good shape, needs paint. 3-4833.

GIRL'S BIKE, ARGYLE, LIKE new, with extras. $30. 3-5624.

FOR SALE, BOY'S 3-SPEED RAleigh bicycle. Phone 4-8214.

67 STOVES & FURNACES

COMPLETE PLUMBING & HEATING SERVICE
DOMESTIC, COMMERCIAL, INDUSTRIAL SALES SERVICE INSTALLATION
OIL BURNER SALES, SERVICE, INSTALLATION
Phone 3-1112
W. R. MENZIES & CO LTD.
911 FORT

ENTERPRISE FACTORY-BUILT OIL RANGE

Regular Price	$299
Less Trade-in	$40

YOU PAY ONLY $259
HUMBER'S
531 BASTION STREET 5-1454

HEATING SPECIALS
Steel furnace; Cyclos furnace burner and controls; 2 high-pressure burners and controls; used Cyclos range. Take advantage of the do-it yourself prices. 4-4091 or 3-1037.

NEW AND RECONDITIONED GAS, oil and electric ranges, from $25. All white enamel. New and reconditioned oil heaters, from $25.95. Used 18-inch cast iron furnace, $65. Convenient terms. Trades. EAGLE SALES LTD.
1016 Fort St. 2-3923

"PACIFIC"
The famous sealed-in-steel furnace and oil units that cannot smoke Gives you a lifetime's satisfaction
PACIFIC SHEET METAL WORKS LTD
1009 Yates 2-3169

HEAT, HOT WATER AND SMOOTH cooking are yours when you install a new Cyclos oil range. Clean, efficient service guaranteed. Only $319.50 and up at C. TAYLOR HOME APPLIANCES 705 Johnson Phone 3-3281

NEW AND USED "RADIO" FURnaces. Furnace and stove parts, liners and firebrick. Open Saturdays to 12. VICTORIA FOUNDRIES LTD.
622 Pembroke Street Phone 4-2124

AUTOMATIC OIL FURNACES, CYclos Air-O-Matic range burners complete oil ranges Installed and guaranteed Free estimates made in advance Butler Bros Supplies Ltd.

AIRCO OIL AND GAS FURNACES Furnace repairs Free estimates Model Sheet Metal 3-3915 2016 Douglas Street

18" WELDED STEEL FURNACE, complete with Alpha fan and box. Ready to install. Free delivery in city. $85. Phone 2-3962.

FURNACES INSTALLED AND REpaired Shaw Sheet Metal 2116 Government 2-2342 days; 9-3148 nights.

MUELLER CLIMATROL AUTOMAtic oil or gas heating systems serviced and installed. Southall's Heating, 833 Balmoral. Phone 4-2961.

GOOD USED AUTOMATIC COAL stoker, $95 complete. W. R. Menzies & Co. Ltd., 911 Fort St. 3-1112.

4-BURNER ELECTRIC RANGE, good working order, $20. Phone evenings, 4-4322.

ALL-WHITE ENAMEL GARBAGE burner, with Cyclos oil burner, $115. Carter's Stove Store, 820 Fort. 3-3511.

RANGE AND FURNACE REPAIRS boilers and Cyclos oil burners installed 2-1842

18" ALBION STEEL FURNACE with pipe and hot water coil, very good condition. 9-2055.

FULLY AUTOMATIC UNIVERSAL gas range, 18 months old. $225. 2-2730

OIL STOVE, 7' STAND AND DRUM for sale. 2-7989.

McCLARY OIL RANGE, CYCLOS burner, tank, stand, $75. 2-1350.

SMALL OIL HEATER; ELECTRIC heater. Both for $40. 3-1188 after 5.

68 SEWING MACHINES

SUGGESTIVE IDEAS
Mother — Wife — Daughter.
Electric motors, button-hole attachment, sewing lights, zipper foots. Demonstrator and reconditioned machines. 5 lines of new machines to choose from.
A. E. TAYLOR & CO.
816 Fort St.

CHRISTMAS SUGGESTIONS
Bernina, Necchi, Jones, Durkopp, electric machines. Button hole attachments, sewing lights, motors. Demonstrator and reconditioned machines, treadle, hand and electric. Taylor & Co. 816 Fort.

ENQUIRE NOW ABOUT OUR Christmas lay-away plan at ELNA SEWING MACHINES LTD.
742 Yates Phone 3-6313

SINGER SEWING CENTRE
For Xmas sewing gifts. 726 Yates

71 FARM IMPLEMENTS

Massey Harris 102 Jr. with Case VAC Tractor	$1,095
2-bottom plow. Special	650
No. 11 M.H. Spreader	325
Oliver 2-bottom Plow	150
John Deere 26" 3-disc Plow	275
McCormick Fert. Spreader	75
Oliver 2-bottom Trailer Plow	165
Case VAC and Loader	1,295
Case EP 24R Plow	250

Used Balers—buy now and save money.

SEE THE NEW CASE BACKHOE LOADER COMBINATION $6,400
and
New 310 CASE 3-4 Plow Crawler, Blade and Winch available.
PACKERS, SUBSOILERS, LOADERS, MANURE SPREADERS AND FERTILIZER SPREADERS
Bring in or let us pick up your Tractor for a tune up or major overhaul. We have good mechanics and well-equipped shops and can give you prompt service.
We can supply anti-freeze and put calcium chloride in your tires.
We also have the new DELCO Dry Charge Batteries.
BUTLER BROS. SUPPLIES LTD.
Keating Crossroad. Phone Keating 261

Letz Hammermill and feed cutter	$225.00
Rearmount manure loader	$45.00
Used 16" single furrow plow	$95.00
Ford 8N with Sherman backhoe	$2,395.00

MAYHEW, STRUTT & WILLIAMS LTD.
2312 Douglas St. Phone 4-3922

Ferguson Lift-type disc, as new	$225
Ferguson Tandem Pull-type disc	$100
New M-H Manure Spreader only	$349

F. & F. TRACTOR EQUIPMENT LTD.
2940 DOUGLAS 3-7842

YOUR JOHN DEERE DEALER
Slegg Brothers, Beacon Ave
Phone 15 Sidney B.C.

72 MACHINERY

FOR RENT
Space Heaters — Compressors
Rock Drills — Concrete Breakers
Pumps—Mixers—Rototillers
I.E.L. Chain Saw Dealers
Alf Becker, 2981 Tillicum Rd. 4-6414

73 TOOLS for SALE or RENT

THE IDEAL XMAS GIFT FOR HIM

5¼" Shopmate electric saw	$28.88
Shopmate sabre saw	$38.95
Shopmate orbital sander	$28.88
Shopmate ¼" drill, set complete	$14.98
Sunbeam ¼" drill	$32.50
Sunbeam sabre saw	$43.95
Sunbeam sander	$49.50

Any man will welcome one of these items for Xmas.
See the complete selection at
DICKINSON & DUNN
(Back of Bay on Arena Way)

ALL TYPES OF TOOLS FOR RENT
ROBERTS MACHINERY
2507 GOVERNMENT 4-4812

74 GARDEN SUPPLIES

FERTILIZERS

DUCK GUANO, 60c SACK. MINImum delivery, five sacks. Sidney Duck Farm. Sidney 180.

BEST CLEAN TOP SOIL, 6-YD. loads, delivered, $21; road gravel, 5 yds., delivered, $8.50. 9-1844.

SEEDS, BULBS, PLANTS

TOP SOIL, ROCKS AND FILL

LIMITED QUANTITY NO. 1 TOP soil. Government tested peat soil, Rock and gravel. Also clay fill. O.K Trucking Co 5-1812; evenings 4-3457.

A-1 BLACK TOP SOIL PEAT soil fill rock road gravel, manure Soil and manure by the sack E Nixon 9-1937

SPECIAL ON ROAD GRAVEL and fill gravel; No. 2 top soil, also dirt fill. 4-5157.

ROAD GRAVEL, $8 75 5-YD. LOAD. 5-2077 Keat 77M.

SCREENED SOIL, ROCK, MANURE, bricks, cinders fill. H. Vye, 4-5564.

80 BOATS and MARINE

BARGAINS IN OUR SEASON-END SALE BOATS AND MOTORS
Demonstrator 18-foot Bell Boy Hardtop, completely equipped with twin 35 h.p. electric-starting Johnson outboards. Save $1,000. Sale price $4,195
14-foot Peterborough outboard boat, in new condition with steering and remote controls suitable for 35 h.p. motor $465
New 1957 electric-start 35 h.p. Johnson outboards, short-shaft model. Sale price $546
Long-shaft model. Sale price $560
New 14-foot Bell Boy De Luxe Runabout, completely equipped. One only. Save $171. Sale price $965
ANGUS MARINE SALES
2220 DOUGLAS 4-7431

Mercury Outboard Sale

1 Mark 10, $372 Save	$93
1 Mark 30, $519, Save	$130
1 Mark 55E, $807 Save	$202

DEMONSTRATORS WITH GUARANTEE

1 Mark 10, $355, Save	$119
1 Mark 30, $487, Save	$162
1 Mark 55, $500, Save	$369

Budget Terms
Van Isle Marina Ltd.
Shoal Harbor Sidney, B.C. Ph. 293

MAKE IT A MARINE CHRISTMAS
COME IN AND LOOK AROUND AT OUR MANY ATTRACTIVE GIFTS
'58 EVINRUDES NOW IN STOCK
SURFACING PRODUCTS & MARINE SUPPLIES LTD.
845 Yates 2-1928

Reinell Boats
BUTLER BROTHERS
707 VIEW ST 3398 DOUGLAS

COME IN — SEE IT
Hear It Perform
On display—Rootes-Lister TS3MG Pancake diesel marine engine. 77 BHP—Gross 92 BHP. A revolutionary high-speed, high-torque, vibration free diesel.
Lister Freedom Range diesels. Osco 4DF Ford diesels, 60 BHP, Interceptor marine engines. Used marine engines.
MAYHEW STRUTT & WILLIAMS LTD
2312 DOUGLAS STREET 4-3922

BOAT LUMBER FOR SALE IN small or large quantities, dressed to your size EG red cedar, yellow cedar pine, bending oak, rough spruce oars Extra long panels of marine plywood Free boat plans and suggestions BUILDERS SASH & DOOR LTD. 350 Garbally Road 2-3171

Chrysler Royal, new block. 6, 12, 32 volt marine charging plants 2 and 3½ h.p. U.S. Falcon inboards. Kk. 10 and Mk. 30 Mercury OB's. ORR MARINE DISTRIBUTORS 140 Kingston St. Phone 2-5813

BOAT LUMBER
All kinds, wide and long lengths.
DALZIEL BOX CO. LTD.
2800 Bridge Street
Phones 4-1422 and 4-3184

2 EVINRUDES, 18 H.P., 1933, good shape. Will sell for parts or will buy carburetor for same model. 2-9826 between 6 - 8 p.m.

155-H.P. KERMATH H.D. MARINE engine, 12 volt F/W cooled. As new. Running on blocks. 5-5441.

BRONZE BOAT FITTINGS AND castings. Smith Bros. Foundry Ltd., 632 Pembroke, 4-1625.

5 H.P. JOHNSON OUTBOARD, $95; Weed chains, $5. 2-8415

WANTED — SMALL DINGHY OR rowboat, reasonable. 3-4998.

81 TIMBER

MY CLIENTS PAY CASH FOR timber or land suitable for tree farming. Frank G. Rainsford, R.C.R.F., 428 Fort. 5-2446. 2-8888.

WANTED TO BUY—GOOD FIR OR cedar logs. Atom Lumber Co. Ltd., 210 Esquimalt, 2-6621, 2-2249; eves, 5-4574.

WANTED, TIMBER, FOR LOGS, or poles, any amount. 9-2383.

82 MISCELLANEOUS for SALE

If you have a nice seashore home and have often thought of getting a real good TELESCOPE at a price you can afford to pay, we may have the very thing you are looking for. We have just received a number of good, used telescopes (some, with tripods) and suggest you call and make your choice early.
CAPITAL IRON & METALS LTD.
4-8441 1832 Store Street 4-2434

Maynard's Auctioneers
ALMOST ANYTHING.
FREE APPRAISALS.
NO OBLIGATIONS.
4-5921 4-1621

FOR SALE—ONE SET OF LEADED glass French doors—Standard size. Phone 2-7435.

FOR SALE—LIONEL TRAINS AND accessories; 1 spring-filled roll-a-way cot, like new. 3-4311.

LARGE ROCKING HORSE IN good condition. Phone 3-4201.

COPPER BOILERS, $75. VICTORIA Plumbing Co., 1805 Cook. 4-1553.

WALLPAPER BUNDLES, 98c UP. Sherwin Williams. 1314 Douglas.

HOLLY AT MATTICK'S FARM Market north end Cordova Bay.

SHIFFER - HILLMAN TUXEDO, 40-42, tall; croquet set. 5-6601.

CHRISTMAS TREES, WHOLESALE and retail. 8-3195

.30-.30 WINCHESTER 12-GAUGE Belgium. 5-7164 after 7 p.m.

CAPONIZED RABBIT MEAT FOR sale. 5-4739.

THOR IRONER, NEW CONDITION. 4-1067.

12-GAUGE WINCHESTER PUMP, like new. 3-3628.